

TECHNICAL MANUAL

**UNIT, DIRECT SUPPORT, AND GENERAL SUPPORT MAINTENANCE
REPAIR PARTS AND SPECIAL TOOLS LISTS
(INCLUDING DEPOT MAINTENANCE REPAIR
PARTS AND SPECIAL TOOLS LISTS)**

**TRUCK, FORKLIFT: ADVERSE TERRAIN,
10,000 LB CAPACITY, M544E
(NSN 3930-01-301-8250)**

Approved for public release; distribution is unlimited.

HEADQUARTERS, DEPARTMENT OF THE ARMY August 1994

**UNIT, DIRECT SUPPORT, AND GENERAL SUPPORT MAINTENANCE
REPAIR PARTS AND SPECIAL TOOLS LISTS
(INCLUDING DEPOT MAINTENANCE REPAIR
PARTS AND SPECIAL TOOLS LISTS)**

**TRUCK, FORKLIFT: ADVERSE TERRAIN,
10,000 LB CAPACITY, M544E
(NSN 3930-01-301-8250)**

Current as of 18 June 1993

REPORTING ERRORS AND RECOMMENDING IMPROVEMENTS

You can help improve this manual. If you find any mistakes or if you know of a way to improve the procedures, please let us know. Mail your letter, DA Form 2028 (Recommended Changes to Publications and Blank Forms), or DA Form 2028-2, located in the back of this manual, direct to: Commander, U.S. Army Tank-Automotive Command, ATTN: AMSTA-MB, Warren, MI 48397-5000. A reply will be furnished to you.

Approved for public release; distribution is unlimited.

TABLE OF CONTENTS

			Page	Illus Fig
SECTION	I	INTRODUCTION	1	
SECTION	II	REPAIR PARTS LIST	1-1	
GROUP	01	ENGINE		
		0100 - ENGINE ASSEMBLY	1-1	
		ENGINE AND MOUNTING BRACKETS	1-1	1
		0101 - CRANKCASE, BLOCK, CYLINDER HEAD	2-1	
		CYLINDER BLOCK	2-1	2
		ENGINE FRONT PLATE	3-1	3
		CYLINDER HEAD ASSEMBLY	4-1	4
		0102 - CRANKSHAFT	5-1	
		CRANKSHAFT, IDLER GEARS, AND MAIN BEARINGS	5-1	5
		CRANKSHAFT DAMPENER	6-1	6
		0103 - FLYWHEEL ASSEMBLY	7-1	
		FLYWHEEL AND HOUSING	7-1	7

TABLE OF CONTENTS (Con't)

		Page	Illus Fig
	0104 - PISTONS AND CONNECTING RODS.....	8-1	
	PISTON ASSEMBLY.....	8-1	8
	0105 - VALVES, CAMSHAFTS, AND TIMING SYSTEM.....	9-1	
	ROCKER ARM COVER.....	9-1	9
	ROCKER ARM SHAFT, PUSHRODS, ROCKER ARMS, AND VALVES... 10-1	10	
	CAMSHAFT.....	11-1	11
	TIMING GEAR COVER.....	2-1	12
	0106 - ENGINE LUBRICATION SYSTEM.....	13-1	
	ENGINE OIL COOLER AND HOSES.....	13-1	13
	ENGINE OIL PAN.....	14-1	14
	ENGINE OIL PUMP.....	15-1	15
	ENGINE OIL LEVEL GAGE, OIL FILTER, AND BYPASS VALVE.....	16-1	16
	ENGINE OIL FILLER INLET.....	17-1	17
	ENGINE VENTILATOR TUBE.....	18-1	18
	TURBOCHARGER OIL HOSES.....	191	19
	0108 - MANIFOLDS.....	20-1	
	EXHAUST MANIFOLD AND ELBOW.....	2-1	20
GROUP	03 FUEL SYSTEM		
	0301 - CARBURETOR, FUEL INJECTOR.....	21-1	
	FUEL INJECTION NOZZLE.....	21-1	21
	0302 - FUEL PUMPS.....	22-1	
	FUEL TRANSFER PUMP AND LINE.....	22-1	22
	FUEL INJECTION PUMP AND LINES.....	23-1	23
	FUEL INJECTION PUMP COMPONENT PARTS.....	24-1	24
	FUEL INJECTION PUMP SOLENOID.....	25-1	25
	0304 - AIR CLEANER.....	26-1	
	AIR CLEANER.....	26-1	26
	0305 - SUPERCHARGER, BLOWER, TURBOCHARGER, OR ALTITUDE COMPENSATOR.....	27-1	
	TURBOCHARGER.....	27-1	27
	AIR INTAKE SYSTEM.....	28-1	28
	0306 - TANKS, LINES, FITTINGS, HEADERS.....	29-1	
	FUEL TANK AND RELATED PARTS.....	29-1	29
	FUEL PRIMER PUMP AND FITTINGS.....	30-1	30
	FUEL PRESSURE DIFFERENTIAL SWITCH AND RELATED PARTS.....	31-1	31
	0309 - FUEL FILTERS.....	32-1	
	FUEL FILTER AND MOUNTING HARDWARE.....	32-1	32
	0311 - ENGINE STARTING AIDS.....	33-1	
	ENGINE STARTING AID.....	33-1	33
	0312 - ACCELERATOR, THROTTLE, OR CHOKE CONTROLS.....	34-1	
	ACCELERATOR PEDAL AND CABLE.....	34-1	34
GROUP	04 EXHAUST SYSTEM		
	0401 - MUFFLER AND PIPES.....	35-1	
	MUFFLER AND CLAMP.....	35-1	35
GROUP	05 COOLING SYSTEM		
	0501 - RADIATOR, EVAPORATIVE COOLER. OR HEAT EXCHANGER.....	36-1	
	RADIATOR, COOLANT RECOVERY TANK, AND RELATED PARTS.....	36-1	36
	RADIATOR HOUSING AND GRILLE.....	37-1	37

TABLE OF CONTENTS (Con't)

	Page	Illus Fig
0502 - COWLING. DEFLECTORS, AIR DUCTS, SHROUDS, ETC.....	38-1	
RADIATOR SHROUD	38-1	38
0503 - WATER MANIFOLD, HEADERS, THERMOSTATS, AND HOUSING GASKET	39-1	
ENGINE THERMOSTAT AND HOUSING.....	39-1	39
0504 - WATER PUMP	40-1	
WATER PUMP ASSEMBLY	40-1	40
0505 - FAN ASSEMBLY	41-1	
FAN BLADE AND BELTS	41-1	41
 GROUP 06 ELECTRICAL SYSTEM		
0601 - GENERATOR, ALTERNATOR.....	42-1	
ALTERNATOR MOUNTING BRACKETS.....	42-1	42
ALTERNATOR	43-1	43
0603 - STARTING MOTOR	44-1	
STARTER MOTOR MOUNTING.....	44-1	44
STARTER MOTOR ASSEMBLY	45-1	45
0606 - ENGINE SAFETY CONTROLS	46-1	
NEUTRAL START SWITCH	46-1	46
0607 - INSTRUMENT OR ENGINE CONTROL PANEL.....	47-1	
FAULT MONITOR CONSOLE	47-1	47
ENGINE HOURMETER AND INSTRUMENT PANEL LIGHT	48-1	48
IGNITION AND CLUTCH CUTOFF SWITCHES.....	49-1	49
RESISTOR AND CAPACITOR WIRING HARNESS, AND LEADS	50-1	50
LOAD CENTER PANEL.....	51-1	51
FAULT MONITOR AND DASH WIRING HARNESS.....	52-1	52
RIGHT AND LEFT PANEL HARNESSES.....	53-1	53
LOAD CENTER WIRING HARNESS	54-1	54
0608 - MISCELLANEOUS ITEMS	56-1	
AIR COMPRESSOR WIRING HARNESS AND MISCELLANEOUS SWITCHES	55-1	55
0609 - LIGHTS	56-1	
DOMELIGHT	56-1	56
DRIVING LIGHTS	57-1	57
FRONT BLACKOUT LIGHT, BLACKOUT DRMGNG UGHT. AND MOUNTING HARDWARE	58-1	58
ADJUSTABLE FLOODLIGHT	59-1	59
TAILLIGHT	60-1	60
REAR BLACKOUT LIGHTS AND MOUNTING HARDWARE	61-1	61
WORKLIGHTS	62-1	62
REAR TURN SIGNAL/EMERGENCY FLASHERS	63-1	63
0610 - SENDING UNITS AND WARNING SWITCHES	64-1	
SENDING UNIT AND WARNING SWITCHES	64-1	64
0611 - HORN, SIREN	65-1	
REVERSE WARNING ALARM	65-1	65
HORN AND HORN SWITCH	66-1	66
0612 - BATTERIES, STORAGE	67-1	
BATTERIES AND ASSOCIATED PARTS.....	67-1	67
BATTERY COVERS.....	68-1	68
0613 - HULL OR CHASSIS WIRING HARNESS	69-1	
CAB GROUNDING STRAP AND BATTERY SHUNT	69-1	69
FUEL INJECTION PUMP. REAR FRAME, AND HYDRAULIC OIL FILTER WIRING HARNESSES	70-1	70
UNDER CAB WIRING HARNESS	71-1	71
ENGINE WIRING HARNESS.....	72-1	72
ENGINE FRAME WIRING HARNESS	73-1	73

TABLE OF CONTENTS (Con't)

		Page	Illus Fig
	0502 - COWLING. DEFLECTORS, AIR DUCTS, SHROUDS, ETC.....	38-1	
	0613 - HULL OR CHASSIS WIRING HARNESS (Con't)		
	SECONDARY STEERING AND CLUTCH CUTOFF VALVE SOLENOID WIRING HARNESSES.....	74-1	74
	TRANSMISSION WIRING HARNESS.....	75-1	75
	LOADER FRAME WIRING HARNESS.....	76-1	76
	UPPER AND LOWER WORKLIGHT WIRING HARNESSES.....	77-1	77
	STE/ICE LOAD CENTER WIRING HARNESS.....	78-1	78
	STE/ICE CHASSIS WIRING HARNESS.....	79-1	79
	STE/ICE BATTERY WIRING HARNESS.....	80-1	80
	STE/ICE ALTERNATOR, STARTER MOTOR, AND FUEL INJECTION PUMP WIRING HARNESS.....	81-1	81
	STE/ICE TURN SIGNAL/EMERGENCY FLASHERS AND BLACKOUT LIGHTS WIRING HARNESS.....	82-1	82
GROUP	07 TRANSMISSION		
	0705 - TRANSMISSION SHIFTING COMPONENTS.....	83-1	
	TRANSMISSION CLUTCH CUTOFF VALVE, CONTROL, AND HOSES.....	83-1	83
	TRANSMISSION SHIFT LINKAGE.....	84-1	84
	TRANSMISSION SHIFT RODS LINKAGE AND CABLES.....	85-1	85
	0708 - TORQUE CONVERTER OR FLUID COUPLING.....	86-1	
	TORQUE CONVERTER, HOUSING, AND DRIVE.....	86-1	86
	0710 - TRANSMISSION ASSEMBLY AND ASSOCIATED PARTS.....	87-1	
	TRANSMISSION AND MOUNTING BRACKETS.....	87-1	87
	GEARBOX HOUSING AND RELATED PARTS.....	88-1	88
	INPUT SHAFT, HOUSING, AND GEAR PUMP.....	89-1	89
	FOURTH GEAR IDLER AND OUTPUT SHAFT.....	90-1	90
	TRANSMISSION OIL LEVEL GAGE AND TUBE.....	91-1	91
	FORWARD AND FIRST GEAR CLUTCHES.....	92-1	92
	REVERSE AND SECOND GEAR CLUTCHES.....	93-1	93
	THIRD AND FOURTH GEARS.....	94-1	94
	0714 - SERVO UNIT.....	95-1	
	CONTROL VALVE PLATE. GASKETS, AND HOSES.....	95-1	95
	CONTROL VALVE.....	96-1	96
	0721 - COOLERS, PUMPS. MOTORS.....	97-1	
	TRANSMISSION SUCTION TUBE AND OIL FILTER.....	97-1	97
	TRANSMISSION OIL COOLER.....	98-1	98
	THERMAL BYPASS VALVE.....	99-1	99
	TRANSMISSION OIL COOLER HOSES.....	100-1	100
GROUP	09 PROPELLER, PROPELLER SHAFTS, UNIVERSAL JOINTS, COUPLER, AND CLAMP ASSEMBLY		
	0900 - PROPELLER SHAFTS.....	101-1	
	DRIVE DAMPENERS AND COVER.....	101-1	101
	ENGINE-TO-TRANSMISSION UNIVERSAL JOINT.....	102-1	102
	REAR UNIVERSAL JOINT.....	103-1	103
	FRONT UNIVERSAL JOINTS.....	104-1	104
GROUP	10 FRONT AXLE		
	1000 - FRONT AXLE ASSEMBLY.....	105-1	
	DIFFERENTIAL BREATHER AND MOUNTING HARDWARE.....	105-1	105

TABLE OF CONTENTS (Con't)

			Page	Illus Fig
	1002 - DIFFERENTIAL.....		106-1	
	DIFFERENTIAL CASE AND COVER.....		106-1	106
	DIFFERENTIAL BEARINGS.....		107-1	107
	DIFFERENTIAL YOKE AND BEARINGS.....		108-1	108
	DIFFERENTIAL GROUP.....		109-1	109
	1003 - PLANETARY OR FINAL DRIVE.....		110-1	
	FINAL DRIVE ASSEMBLY.....		110-1	110
GROUP	11	REAR AXLE		
	1100 - REAR AXLE ASSEMBLY.....		111-1	
	DIFFERENTIAL BREATHER AND MOUNTING HARDWARE.....		111-1	111
	DIFFERENTIAL OSCILLATING SUPPORT AND UNIVERSAL YOKE.....		112-1	112
	1102 - DIFFERENTIAL.....		113-1	
	DIFFERENTIAL CASE AND COVER.....		113-1	113
	DIFFERENTIAL BEARINGS.....		114-1	114
	DIFFERENTIAL HOUSING AND BEVEL GEAR.....		115-1	115
	DIFFERENTIAL SUPPORT WBRICATION HOSES.....		116-1	116
	1103 - PLANETARY OR FINAL DRIVE.....		117-1	
	FINAL DRIVE ASSEMBLY.....		117-1	117
GROUP	12	BRAKES		
	1201 - HANDBRAKES.....		118-1	
	PARKING BRAKE LINKAGE.....		118-1	118
	PARKING BRAKE.....		119-1	119
	1202 - SERVICE BRAKES.....		120-1	
	SERVICE BRAKES.....		120-1	120
	1204 - HYDRAULIC BRAKE SYSTEM.....		121-1	
	BRAKE PISTON, LINES, AND FITTINGS.....		121-1	121
	BRAKE ACCUMULATOR.....		122-1	122
	1206 - MECHANICAL BRAKE SYSTEM.....		123-1	
	SERVICE BRAKE VALVE AND PEDAL.....		123-1	123
GROUP	13	WHEELS AND TRACKS		
	1311 - WHEELASSEMBLY.....		124-1	
	WHEEL ASSEMBLY.....		124-1	124
	1313 - TIRES, TUBES, TIRE CHAINS.....		125-1	
	TIRES.....		125-1	125
GROUP	14	STEERING		
	1401 - MECHANICAL STEERING GEAR ASSEMBLY.....		126-1	
	STEERING WHEEL AND COWMN.....		126-1	126
	1410 - HYDRAULIC PUMP OR FUWID MOTOR ASSEMBLY.....		127-1	
	SECONDARY STEERING PUMP.....		127-1	127
	SECONDARY STEERING CONTROL BOX AND RELAY.....		128-1	128
	1411 - HOSES, LINES, FITTINGS.....		129-1	
	SECONDARY STEERING PUMP LINES AND FITTINGS.....		129-1	129
	STEERING CYLINDER LUBRICATION HOSES.....		130-1	130
	PRIORITY VALVE HYDRAULIC LINES AND FITTINGS.....		131-1	131
	STEERING HOSES.....		132-1	132

TABLE OF CONTENTS (Con't)

	Page	Illus Fig
1412 - HYDRAULIC OR AIR CYLINDERS.....	133-1	
STEERING CYLINDER ASSEMBLY.....	133-1	133
STEERING CYLINDER MOUNTING PINS.....	134-1	134
1414 - STEERING SYSTEM VALVES.....	135-1	
CROSSOVER RELIEF VALVE AND MOUNTING HARDWARE.....	135-1	135
STEERING VALVE.....	136-1	136
PRIORITY VALVE.....	137-1	137
 GROUP 15		
FRAME, TOWING ATTACHMENTS, DRAWBARS, AND ARTICULATION SYSTEMS		
1501 - FRAME ASSEMBLY.....	138-1	
ENGINE FRAME.....	138-1	138
LOADER FRAME.....	139-1	139
ENGINE COMPARTMENT STEP AND ENGINE FRAME STEPLADDER.....	140-1	140
1502 - COUNTERWEIGHTS.....	141-1	
COUNTERWEIGHT.....	141-1	141
1503 - PINTLES AND TOWING ATTACHMENTS.....	142-1	
PINTLE HOOK.....	142-1	142
 GROUP 18		
BODY, CAB, HOOD, AND HULL		
1801 - BODY, CAB, HOOD, AND HULL ASSEMBLIES.....	143-1	
TRANSMISSION BOTTOM GUARD, AND TRANSMISSION FRONT AND REAR BOTTOM GUARDS.....	143-1	143
CAB AND MOUNTING HARDWARE.....	144-1	144
CAB DOOR AND WINDOWS.....	145-1	145
CAB FRESH AIR FILTER, DOOR, AND LOCK.....	146-1	146
CAB DOOR HANDLE.....	147-1	147
ROPS ACCESS DOOR.....	148-1	148
CAB SOUND ISOLATORS.....	149-1	149
CAB SKIRTS.....	156-1	150
ENGINE HOOD.....	151-1	151
ENGINE UPPER AND LOWER SIDESHIELDS.....	152-1	152
TRANSMISSION SIDE GUARDS.....	153-1	153
DASH PLATE AND HOUSING.....	154-1	154
RIGHT PANEL AND FUSE BLOCK COVERS.....	155-1	155
TAILLIGHT BRACKET.....	156-1	156
1802 - FENDERS, RUNNING BOARDS WITH MOUNTING AND ATTACHING PARTS, OUTRIGGERS, WINDSHIELD, GLASS, ETC.....	157-1	
REAR FENDER.....	157-1	157
CAB WINDOWS.....	158-1	158
CAB WINDOW FRAME AND GLASS.....	159-1	159
1805 - FLOORS, SUBFLOORS, AND RELATED COMPONENTS.....	160-1	
CAB FLOORMAT.....	160-1	160
1806 - UPHOLSTERY, SEATS, AND CARPETS.....	161-1	
SEAT ASSEMBLY.....	161-1	161
SEAT ARMREST AND BACKREST BRACKETS.....	162-1	162
SEAT SUSPENSION.....	163-1	163
SEAT SUSPENSION DUST COVER.....	164-1	164
SEAT LOWER BACK AND ANGLE ADJUSTERS.....	165-1	165
TETHER AND SEATBELT.....	166-1	166
SEAT SUPPORT AND REAR PANEL.....	167-1	167
1808 - STOWAGE RACKS, BOXES, STRAPS, CARRYING CASES, CABLE REELS, HOSE REELS, E T C.....	168-1	
OPERATOR'S MANUAL HOLDER.....	168-1	168

TABLE OF CONTENTS (Con't)

		Page	Illus Fig
GROUP	20	HOIST, WINCH, CAPSTAN, WINDLASS, POWER CONTROL UNIT, AND POWER TAKE-OFF	
	2001 - HOIST, CAPSTAN, WINDLASS, CRANE, OR WINCH ASSEMBLY	169-1	
	ON-BOARD CRANE	169-1	169
GROUP	22	BODY CHASSIS, AND HULL ACCESSORY ITEMS	
	2202 - ACCESSORY ITEMS	170-1	
	FRONT WINDSHIELD WIPER AND SWITCH	170-1	170
	REAR WINDOW WIPER AND SWITCH	171-1	171
	WINDSHIELD WASHER TANK AND HOSES	172-1	172
	INSIDE MIRROR.....	173-1	173
	DEFROSTER.....	174-1	174
	DEFROSTER FAN.....	175-1	175
	2207 - WINTERIZATION EQUIPMENT.....	176-1	
	CAB HEATER CORE AND SEALS.....	176-1	176
	CAB HEATER HOUSING AND ISOLATORS.....	177-1	177
	CAB HEATER VENTILATORS AND DUCT HOSES.....	178-1	178
	CAB HEATER CLIMATE CONTROLS.....	179-1	179
	INSIDE CAB HEATER HOSES AND FITTINGS.....	180-1	180
	HEATER AND DEFROSTER RESISTORS	181-1	181
	CAB RECIRCULATING FILTER	182-1	182
	HEATER BLOWER MOTOR ASSEMBLY.....	183-1	183
	OUTSIDE CAB HEATER HOSES AND FITTINGS.....	184-1	184
	2210 - DATA PLATES AND INSTRUCTION HOLDERS.....	185-1	
	TRADEMARKS AND DECALS .1,	185-1	185
	CAB DECALS AND LABELS	186-1	186
GROUP	24	HYDRAULIC AND FLUID SYSTEMS	
	2401 - PUMP AND MOTOR	187-1	
	MAIN HYDRAULIC PUMP AND MOUNTING HARDWARE	187-1	187
	MAIN HYDRAULIC PUMP COMPONENT PARTS.....	188-1	188
	FORK/BRAKE HYDRAULIC PUMP COMPONENT PARTS.....	189-1	189
	2402 - MANIFOLD AND/OR CONTROL VALVES.....	190-1	
	FORKLIFT CONTROL VALVES	190-1	190
	2404 - TILT CYLINDERS AND TILT CRANK	191-1	
	LOCKING CONTROL VALVE	191-1	191
	CARRIAGE TILT CYLINDER.....	192-1	192
	2405 - MAST COLUMN.....	193-1	
	CARRIAGE ASSEMBLY	193-1	193
	FORKS.....	194-1	194
	FORK/BOOM ASSEMBLY	195-1	195
	CONVEYORIZED FORK ATTACHMENTS.....	196-1	196
	2406 - STRAINERS, FILTERS, LINES, AND FITTINGS, ETC.....	197-1	
	FORK/BRAKE HYDRAULIC PUMP LINES AND FITTINGS.....	197-1	197
	HYDRAULIC RESERVOIR FITTINGS.....	198-1	198
	HYDRAULIC OIL RETURN FILTER, LINES, AND FITTINGS	199-1	199
	TRANSMISSION OIL COOLER HOSES AND FITTINGS.....	200-1	200

TABLE OF CONTENTS (Con't)

			Page	Illus Fig
GROUP	20	HOIST, WINCH, CAPSTAN, WINDLASS, POWER CONTROL UNIT,		
		2406 - STRAINERS, FILTERS, LINES, AND FITTINGS, ETC. (Con't)		
		FORK SPACING CYLINDER LINES AND FITTINGS.....	201-1	201
		FORK/BOOM CYLINDER HOSES AND FITTINGS.....	202-1	202
		CARRIAGE TILT CYLINDER HOSES AND FITTINGS.....	203-1	203
		CARRIAGE TILT AND FORK SPACING CYLINDERS LINES AND FITTINGS	204-1	204
		FORK/BOOM CYLINDER LINES AND FITTINGS.....	205-1	205
		CARRIAGE TILT, FORK SPACING, AND FORK/BOOM HOSES AND FITTINGS	206-1	206
		FORKLIFT CONTROL VALVE HOSES AND FITTINGS.....	207-1	207
		2407 - HYDRAULIC CYLINDERS	208-1	
		FORK SPACING CYLINDER.....	208-1	208
		FORK/BOOM CYLINDER.....	209-1	209
		2408 - LIQUID TANKS OR RESERVOIRS.....	210-1	
		HYDRAULIC RESERVOIR	210-1	210
GROUP	33	SPECIAL PURPOSE KITS		
		3303 - WINTERIZATION KITS	211-1	
		WINTERIZATION EQUIPMENT.....	211-1	211
GROUP	47	GAGES (NONELECTRICAL), WEIGHING AND MEASURING DEVICES		
		4702 - GAGES. MOUNTINGS, LINES, AND FITTINGS.....	212-1	
		HYDRAULIC OIL LEVEL SIGHT GAGE	212-1	212
GROUP	50	PNEUMATIC EQUIPMENT		
		5000 - AIR COMPRESSOR ASSEMBLY	213-1	
		AIR COMPRESSOR	213-1	213
GROUP	91	CHEMICAL, BIOLOGICAL, AND RADIOLOGICAL (CBR) EQUIPMENT		
		9120 - DECONTAMINATION EQ UIPMENT	214-1	
		DECONTAMINATION BRACKET	214-1	214
GROUP	94	REPAIR KITS		
		9401 - REPAIR KITS.....	KIT-1	
		REPAIR KITS.....	KIT-1	KITS
GROUP	95	GENERAL USE STANDARDIZED PARTS		
		9501 - BULK MATERIEL	BULK-1	
		BULK MATERIEL.....	BULK-1	BULK
SECTION	III	SPECIAL TOOLS		
GROUP	26	TOOLS AND TEST EQUIPMENT		
		2604 - SPECIALTOOLS	215-1	
		SPECIAL TOOLS.....	215-1	215
SECTION	IV	CROSS-REFERENCE INDEXES		
		NATIONAL STOCK NUMBER INDEX.....	I-1	
		PART NUMBER INDEX.....	I-26	
		FIGURE AND ITEM NUMBER INDEX.....	I-96	

**UNIT, DIRECT SUPPORT, AND GENERAL SUPPORT MAINTENANCE
REPAIR PARTS AND SPECIAL TOOLS LISTS
(INCLUDING DEPOT MAINTENANCE REPAIR
PARTS AND SPECIAL TOOLS LISTS)**

SECTION I. INTRODUCTION

1. Scope.

This RPSTL lists and authorizes spares and repair parts; special tools; special test, measurement, and diagnostic equipment (TMDE); and other special support equipment required for performance of Unit, Direct Support, and General Support Maintenance of the M544E Forklift Truck. It authorizes the requisitioning, issue, and disposition of spares, repair parts and special tools as indicated by the source, maintenance and recoverability (SMR) codes.

2. General.

In addition to Section I. Introduction, this Repair Parts and Special Tools List is divided into the following sections:

a. *Section II. Repair Parts List* A list of spares and repair parts authorized by this RPSTL for use in the performance of maintenance. The list also includes parts which must be removed for replacement of the authorized parts. Parts lists are composed of functional groups in ascending alphanumeric sequence, with the parts in each group listed in ascending figure and item number sequence. Bulk materials are listed in item name sequence. Repair kits are listed separately in their own functional group within Section II. Repair parts for reparable special tools are also listed in the section. Items listed are shown on the associated illustration(s)/figure(s).

b. *Section III. Special Tools List.* A list of special tools, special TMDE, and other special support equipment authorized by this RPSTL (as indicated by Basis of Issue (BOI) information in DESCRIPTION AND USABLE ON CODE column) for the performance of maintenance.

c. *Section IV Cross-reference Indexes.* A list, in National Item Identification Number (NIIN) sequence, of all National stock numbered items appearing in the listing, followed by a list in alphanumeric sequence of all part numbers appearing in the listings. National stock numbers and part numbers are cross-referenced to each illustration/figure and item number appearance. The figure and item number index lists figure and item numbers in alphanumeric sequence and cross-references NSN, CAGE, and part numbers.

3. Explanation of Columns (Sections II and III).

a. *ITEM NO. (Column (1)).* Indicates the number used to identify items called out in the illustration.

b. *SMR CODE (Column (2)).* The Source, Maintenance, and Recoverability (SMR) code is a 5-position code containing supply/requisitioning information, maintenance category authorization criteria, and disposition instructions, as shown in the following breakout:

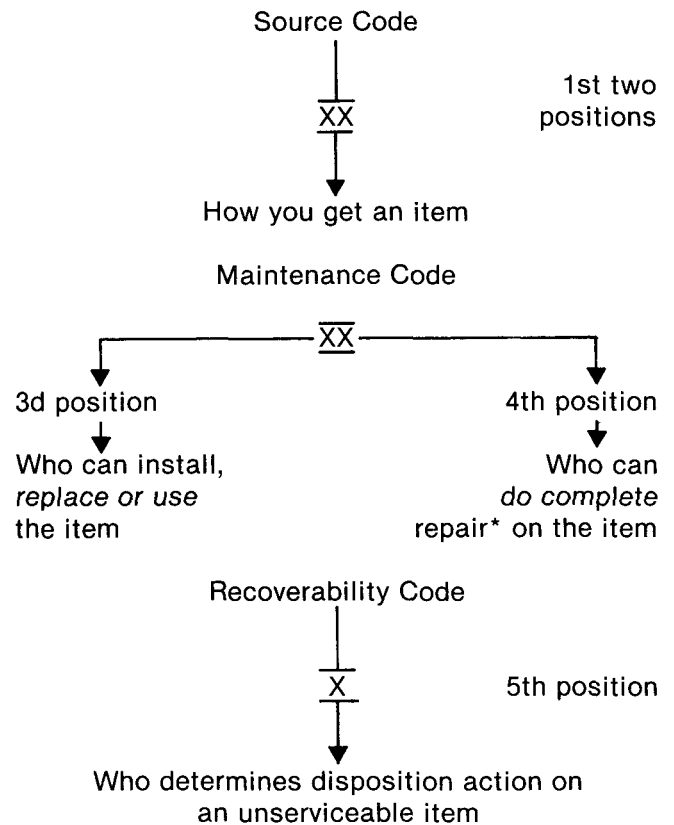

**Complete Repair.* Maintenance capacity, capability, and authority to perform all corrective maintenance tasks of the "Repair" function in a use/user environment in order to restore serviceability to a failed item.

(1) *Source Code.* The source code tells you how to get an item needed for maintenance, repair, or overhaul of an end item/equipment. Explanations of source codes follows:

<u>Code</u>	<u>Application/Explanation</u>
PA PB PC** PD PE PF** PG	Stocked items; use the applicable NSN to request/requisition items with these source codes. They are authorized to the category indicated by the code entered in the 3d position of the SMR code. Items coded PC are subject to deterioration.
KD KF KB	Items with these codes are not to be requested/requisitioned individually. They are part of a kit which is authorized to the maintenance category indicated in the 3d position of the SMR code. The complete kit must be requisitioned and applied.
M-(Made at UM/ AVUM Level) MF-(Made at DSI AVUM Level) MH-(Made at GS Level) ML-(Made at Spe- cialized Repair Activity (SRA)) MD-(Made at Depot)	Items with these codes are not to be requested/requisitioned individually. They must be made from bulk material which is identified by the part number in the DESCRIPTION AND USABLE ON CODE (UOC) column and listed in the Bulk Material group of the repair parts list in this RPSTL. If the item is authorized to you by the 3d position code of the SMR code, but the source code indicates it is made at a higher level, order the item from the higher level of maintenance.
AO-(Assembled by UMI AVUM Level) AF-(Assembled by DS/AVIM Level) AH-(Assembled by GS Category) AL-(Assembled by SRA) AD-(Assembled by Depot)	Items with these codes are not to be requested/requisitioned individually. The parts that make up the assembled item must be requisitioned or fabricated and assembled at the level of maintenance indicated by the source code. If the 3d position code of the SMR code authorizes you to replace the item, but the source code indicates the item is assembled at a higher level, order the item from the higher level of maintenance.
XA -	Do not requisition an "XA"-coded item. Order its next higher assembly. (Also refer to the NOTE following.)
XB -	If an "XB" item is not available from salvage, order it using the CAGE and part number given.
XC -	Installation drawing, diagram, Instruction sheet, field service drawing, that is Identified

by the manufacturer's part number.
XD - Item is not stocked. Order an "XD"-coded item through normal supply channels using the CAGE and part number given, if no NSN is available.

NOTE : Cannibalization or controlled exchange, when authorized, may be used as a source of supply for items with the above source codes, except for those source coded "XA" or those aircraft support items restricted by requirements of AR 700-42.

(2) *Maintenance Code*. Maintenance codes tell you the level(s) of maintenance authorized to USE and REPAIR support items. The maintenance codes are entered in the third and fourth positions of the SMR code as follows:

(a) The maintenance code entered in the third position tells you the lowest maintenance level authorized to remove, replace, and use an item. The maintenance code entered in the third position will indicate authorization to one of the following levels of maintenance.

Code Application/Explanation

- C - Crew or operator maintenance done within unit maintenance or aviation unit maintenance.
- O - Unit maintenance or aviation unit category can remove, replace, and use the item.
- F - Direct support or aviation intermediate level can remove, replace, and use the item.
- H - General support level can remove, replace, and use the item.
- L - Specialized repair activity can remove, replace, and use the item.
- D - Depot level can remove, replace, and use the item.

b) The maintenance code entered in the fourth position tells whether or not the item is to be repaired and identifies the lowest maintenance level with the capability to do complete repair (i.e., perform all authorized repair functions). (NOTE: Some limited repair may be done on the item at a lower level of maintenance, if authorized by the Maintenance Allocation Chart (MAC) and SMR codes.) This position will contain one of the following maintenance codes:

Code Application/Explanation

- O - Unit maintenance or aviation unit is the lowest level that can do complete repair of the item.
- F - Direct support or aviation Intermediate is the lowest level than can do complete repair of the item.

- H - General support is the lowest level that can do complete repair of the item.
- L - Specialized repair activity is the lowest level that can do complete repair of the item.
- D - Depot is the lowest level that can do complete repair of the item.
- Z - Nonreparable. No repair is authorized.
- B - No repair is authorized. (No parts or special tools are authorized for the maintenance of a "B"-coded item.) However, the item may be reconditioned by adjusting, lubricating, etc., at the user level.

(3) *Recoverability Code.* Recoverability codes are assigned to items to indicate the disposition action on unserviceable items. The recoverability code is entered in the fifth position of the SMR code as follows:

Code	Application/Explanation
Z -	Nonreparable item. When unserviceable, condemn and dispose of the item at the level of maintenance shown in the 3d position of the SMR code.
O -	Reparable Item. When uneconomically repairable, condemn and dispose of the item at unit maintenance or aviation unit level.
F -	Reparable item. When uneconomically repairable, condemn and dispose of the item at the direct support or aviation intermediate level.
H -	Reparable item. When uneconomically repairable, condemn and dispose of the item at the general support level.
D -	Reparable item. When beyond lower level repair capability, return to depot. Condemnation and disposal of item not authorized below depot level.
L -	Reparable item. Condemnation and disposal of item not authorized below specialized repair activity (SRA).
A -	Item requires special handling or condemnation procedures because of specific reasons (e.g., precious metal content, high dollar value, critical material, or hazardous material). Refer to appropriate manuals/directives for specific instructions.

c. *CAGEC (Column (3)).* The Commercial and Government Entity (CAGE) Code (C) is a 5-digit alphanumeric code which is used to identify the manufacturer, distributor, or Government agency, etc., that supplies the item.

d. *PART NUMBER (Column (4)).* Indicates the primary number used by the manufacturer (individual, company, firm, corporation, or Government activity), which controls the design and characteristics of the item by means of its engineering drawings, specifications standards, and inspection requirements to identify an item or range of items.

NOTE: When you use an NSN to requisition an item, the item you receive may have a different part number from the part ordered.

e. *DESCRIPTION AND USABLE ON CODE (UOC) (Column (5)).* This column includes the following information:

(1) The Federal item name and, when required, a minimum description to identify the item.

(2) Physical security classification. Not Applicable.

(3) Items that are included in kits and sets are listed below the name of the kit or set on Figure KIT.

(4) Spare/repair parts that make up an assembled item are listed immediately following the assembled item line entry.

(5) Part numbers for bulk materials are referenced in this column in the line item entry for the item to be manufactured/fabricated.

(6) When the item is not used with all serial numbers of the same model, the effective serial numbers are shown on the last line(s) of the description (before UOC). Not Applicable.

(7) The usable on code, when applicable (see paragraph 5, Special Information).

(8) In the Special Tools List section, the basis of issue (BOI) appears as the last line(s) in the entry for each special tool, special TMDE, and other special support equipment. When density of equipments supported exceeds density spread indicated in the basis of issue, the total authorization is increased proportionately.

(9) The statement "END OF FIGURE" appears just below the last item description in Column 5 for a given figure in both Section II and Section III.

f. *QTY (Column (6)).* The QTY (quantity per figure column) indicates the quantity of the item used in the breakout shown on the illustration/figure, which is prepared for a functional group, subfunctional group, or an assembly. A "V" appearing in this column in lieu of a quantity indicates that the quantity is variable and the quantity may vary from application to application.

4. Explanation of Columns (Section IV).

a. *NATIONAL STOCK NUMBER (NSN) INDEX.*

(1) *STOCK NUMBER column.* This column lists the NSN by National Item Identification Number (NIIN)

sequence. The NIIN consists of the last nine digits

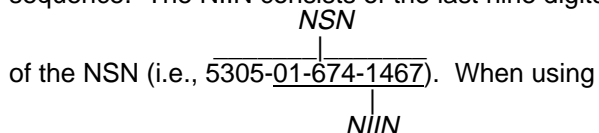

this column to locate an item, ignore the first 4 digits of the NSN. However, the complete NSN should be used when ordering items by stock number.

(2) *FIG. column.* This column lists the number of the figure where the item is identified/located. The figures are in numerical order in Section II and Section III.

(3) *ITEM column.* The item number identifies the item associated with the figure listed in the adjacent *FIG. column.* This item is also identified by the NSN listed on the same line.

b. *PARTNUMBER INDEX.* Part numbers in this index are listed by part number in ascending alphanumeric sequence (i.e., vertical arrangement of letter and number combination which places the first letter or digit of each group in order A through Z, followed by the numbers 0 through 9 and each following letter or digit in like order).

(1) *CAGEC column.* The Commercial and Government Entity (CAGE) Code (C) is a 5-digit alphanumeric code used to identify the manufacturer, distributor, or Government agency, etc., that supplies the item.

(2) *PART NUMBER column.* Indicates the primary number used by the manufacturer (individual, firm, corporation, or Government activity), which controls the design and characteristics of the item by means of its engineering drawings, specifications standards, and inspection requirements to identify an item or range of items.

(3) *STOCK NUMBER column.* This column lists the NSN for the associated part number and manufacturer identified in the *PART NUMBER* and *CAGE* columns to the left.

(4) *FIG. column.* This column lists the number of the figure where the item is identified/located in Sections II and 111.

(5) *ITEM column.* The item number is that number assigned to the item as it appears in the figure referenced in the adjacent figure number column.

c. *FIGURE AND ITEM NUMBER INDEX.*

(1) *FIG. column.* This column lists the number of the figure where the item is identified/located in Sections II and III.

(2) *ITEM column.* The item number is that number assigned to the item as it appears in the figure referenced in the adjacent figure number column.

(3) *STOCK NUMBER column.* This column lists the NSN for the item.

(4) *CAGEC column.* The Commercial and Government Entity (CAGE) Code (C) is a 5 digit alphanumeric code used to identify the manufacturer, distributor, or Government agency, etc., that supplies the item.

(5) *PART NUMBER column.* Indicates the primary number used by the manufacturer (individual, firm, corporation, or Government activity), which controls the design and characteristics of the item by means of its engineering drawings, specifications standards and inspection requirements to identify an item or range of items.

5. **Special Information.**

a. *USABLE ON CODE.* The usable on code appears in the lower left corner of the Description column heading. Not Applicable.

b. *FABRICATION INSTRUCTIONS.* Bulk materials required to manufacture items are listed in the Bulk Material Functional Group of this RPSTL. Part numbers for bulk materials are also referenced in the Description column of the line item entry for the item to be manufactured/fabricated. Detailed fabrication instructions for items source coded to be manufactured or fabricated are found in TM 10-3930-659-20 and TM 10-3930-659-34.

c. *ASSEMBLY INSTRUCTIONS.* Detailed assembly instructions for items source coded to be assembled from component spare/repair parts are found in TM 10-3930-659-20 and TM 10-3930-659-34. Items that make up the assembly are listed immediately following the assembly item entry or reference is made to an applicable figure.

d. *KITS.* Line item entries for repair parts kits appear in group 9401 in Section II.

e. *INDEX NUMBERS.* Items which have the word BULK in the figure column will have an index number shown in the item number column. This index number is a cross-reference between the National Stock Number/Part Number Index and the bulk material list in Section II.

f. *ASSOCIATED PUBLICATIONS.* The publications listed below pertain to the Forklift Truck and its components:

<u>Publication</u>	<u>Short Title</u>
LO 10-3930-659-12	Truck, Forklift: Adverse Terrain, 10,000 Lb Capacity, M544E
TM 10-3930-659-10	Truck, Forklift: Adverse Terrain, 10,000 Lb Capacity, M544E
TM 10-3930-659-20	Truck, Forklift: Adverse Terrain, 10,000 Lb Capacity, M544E

TM 10-3930-659-34 Truck, Forklift: Adverse Terrain, 10,000 Lb Capacity, M544E

Item Identification Number (NIIN) sequence (see paragraph 4.a.(1)). The part numbers in the Part Number index are listed in ascending alphanumeric sequence (see paragraph 4.b). Both indexes cross-reference you to the illustration/figure and item number of the item you are looking for.

6. How to Locate Repair Parts.

a. When National Stock Number or Part Number is Not Known:

(1) *First.* Using the table of contents, determine the assembly group or subassembly group to which the item belongs. This is necessary since figures are prepared for assembly groups and subassembly groups, and listings are divided into the same groups.

(2) *Second.* Find the figure covering the assembly group or subassembly group to which the item belongs.

(3) *Third.* Identify the Item on the figure and use the Figure and Item Number Index to find the NSN.

b. When National Stock Number or Part Number is Known:

(1) *First.* Using the National Stock Number or Part Number Index, find the pertinent National Stock Number or Part Number. The NSN index is in National

(2) *Second.* Turn to the figure and item number, verify that the item is the one you're looking for, then locate the item number in the repair parts list for the figure.

7. Abbreviations.

For standard abbreviations see MIL-STD-12D, Military Standard Abbreviations for Use on Drawings, Specifications, Standards, and in Technical Documents.

<u>Abbreviations</u>	<u>Explanation</u>
NIIN	National Item Identification Number (consists of the last 9 digits of the NSN)
ROPS	Roll-Over Protective Structure
RPSTL.....	Repair Parts and Special Tools List

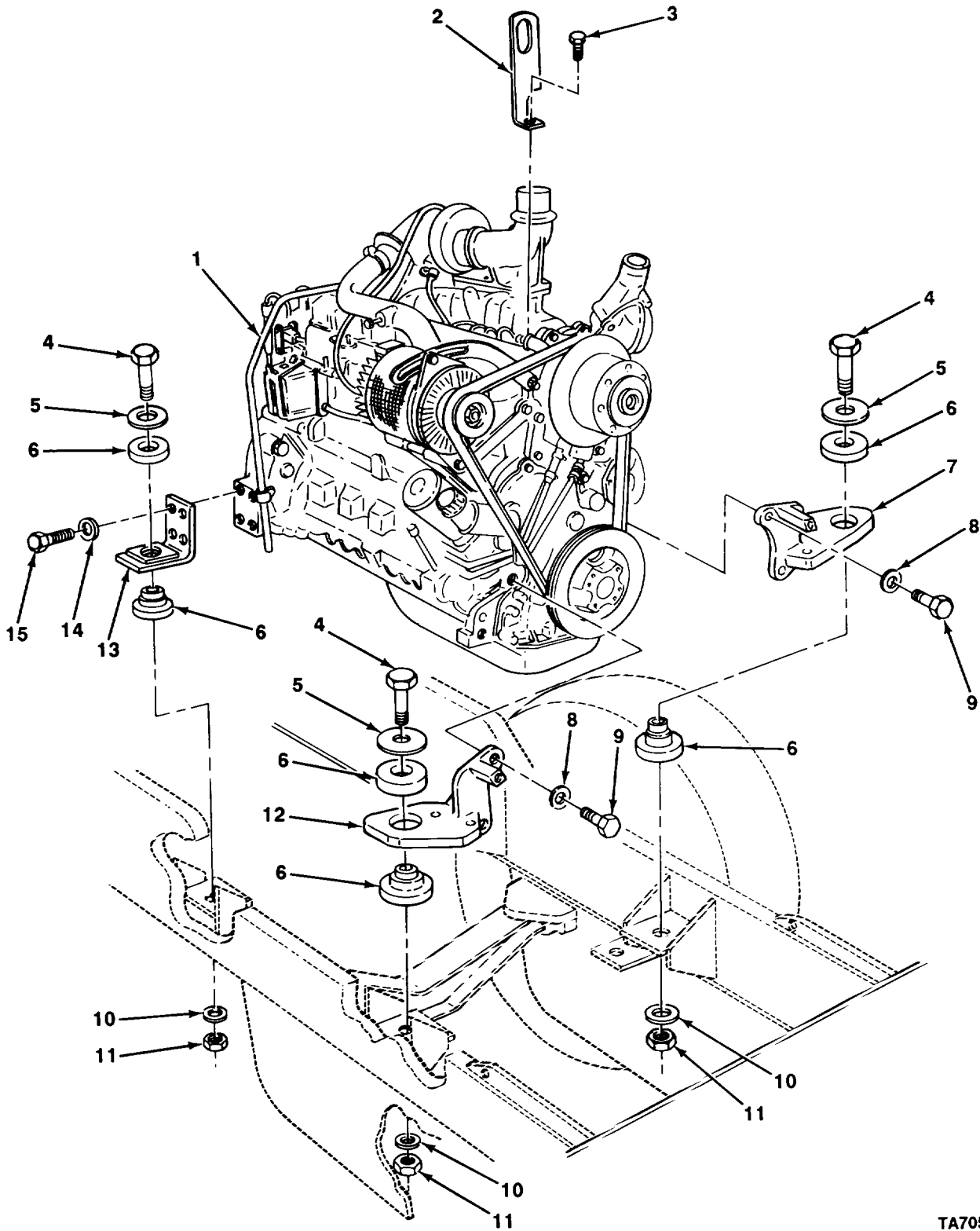

TA705857

FIGURE 1. ENGINE AND MOUNTING BRACKETS.

SECTION II					
(1)	(2)	(3)	(4)	(5)	(6)
ITEM	SMR		PART	DESCRIPTION AND USABLE ON CODES (UOC)	QTY
NO	CODE	CAGEC	NUMBER		
GROUP 31 ENGINE					
GROUP 0100 ENGINE ASSEMBLY					
FIG. 1 ENGINE AND MOUNTING BRACKETS					
1	PAFHD	75755	RE43129	ENGINE.....	1
2	PFFZZ	75160	R62380	STRAP, RETAINING.....	1
3	PAFZZ	96906	MS90728-108	SCREW, CAP, HEXAGON H.....	1
4	PAFZZ	75160	19M7883	SCREW, CAP, HEXAGON H.....	4
5	PAFZZ	75755	T42977	WASHERIFLAT.....	4
6	PAFZZ	30676	CB-1142-3	MOUNTVRESILIENT	4
7	PFFZZ	75160	AT103595	BRACKET, ENGINE MOUN	1
8	PAFZZ	75160	24M7241	WASHER, FLAT.....	4
9	PAFZZ	96906	MS90725-163	SCREW, HEX HD CAP	4
10	PAFZZ	75755	24M7242	WAS'ER, FLAT	4
11	PAFZZ	75755	14M7277	NUT, PLAIN, HEXAGON	4
12	PFFZZ	75160	AT103594	BRACKET, ENGINE MOUN	1
13	PFFZZ	75160	AT102688	BRACKET, ENGINE MOUN	2
14	PFFZZ	75755	T29342	WASHER, FLAT.	8
15	PFFZZ	96906	MS90725-113	SCREWCA4P, HEXAGON H	8

END OF FIGURE

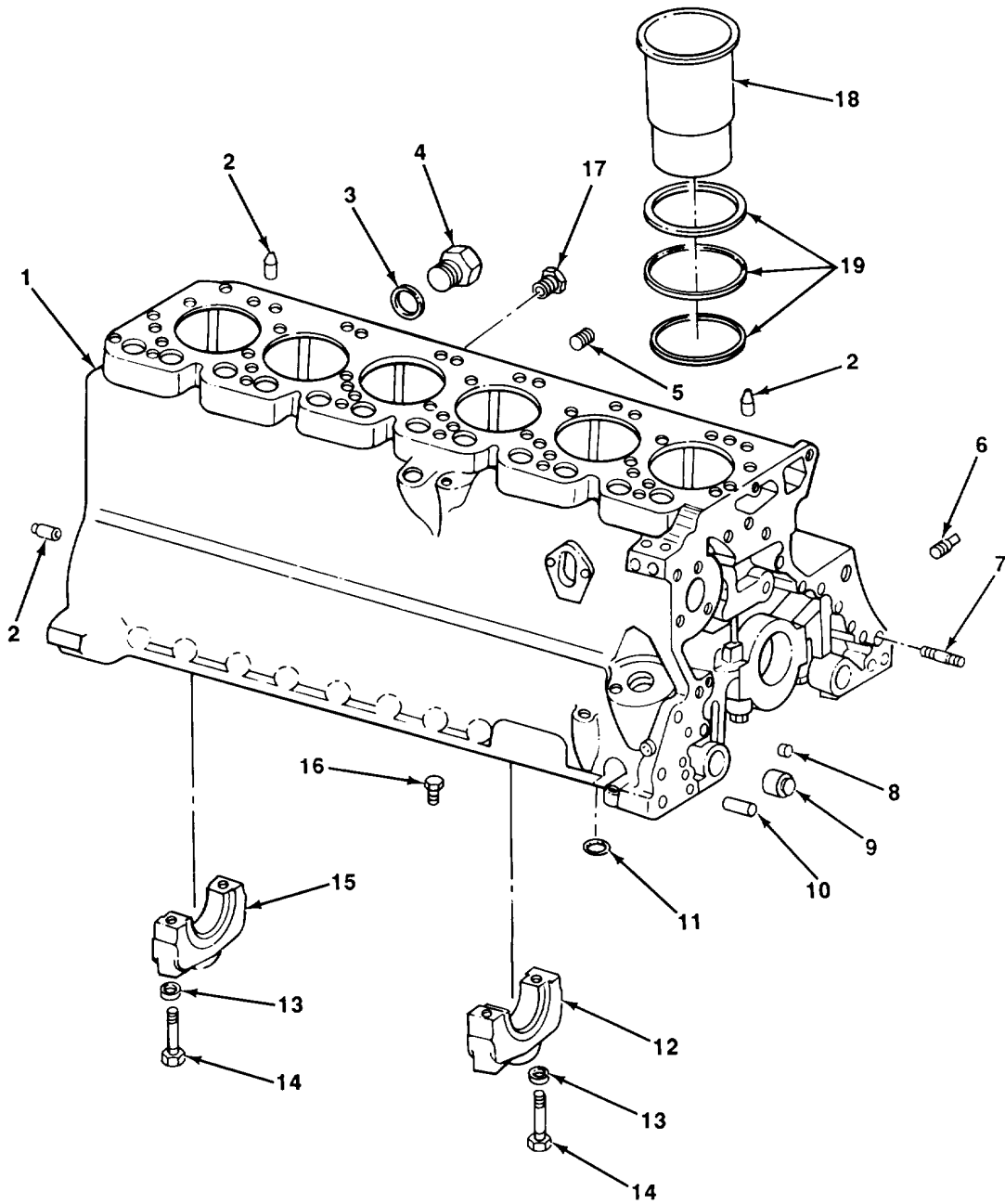
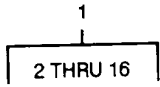

TA705858

FIGURE 2. CYLINDER BLOCK.

(1) ITEM NO	(2) SMR CODE	(3) CAGEC	(4) PART NUMBER	(5) DESCRIPTION AND USABLE ON CODES (UOC)	(6) QTY
SECTION II					
GROUP 0101 CRANKCASE, BLOCK, CYLINDER HEAD					
FIG. 2 CYLINDER BLOCK					
1	PAHHH	75160	RE25526	ENGINE BLOCK, OIESEL	1
2	PAHZZ	75160	R48685	PIN, STRAIGHT, HEADLE PART OF KIT P/N	4
				RE25525.....	
3	PFHZZ	06021	U13639	.PACKING,PREFORMED PART OF KIT P/N	1
				RE25525	
4	PFHZZ	75160	R39741	.PLUGIMACHINE THREAD PART OF KIT P/N.....	1
				RE25525.....	
5	PFHZZ	96906	MS27769-3	.PLUG, PIPE	6
6	PAHZZ	75755	R104592	.PLUG, PIPE	1
7	KFHZZ	75160	T25701	.STUD PART OF KIT P/N RE25525	1
8	PFHZZ	75160	T18891	.PLUG PART OF KIT P/N RE25525	1
9	PFHZZ	75160	R26493	.BUSHING, SLEEVE PART OF KIT P/N.....	1
				RE25525.....	
10	PFHZZ	75160	R26650	.PINISTRAIGHT, HEADLE PART OF KIT P/N	2
				RE25525.....	
11	PFHZZ	75160	R75892	.PACKING,PREFORMED PART OF KIT P/N 1 RE25525.....	
12	PAHZZ	75160	R65215	.CAP ASSEMBLY, PILLOW	6
13	PAHZZ	75160	T20168	.WASHER,FLAT	14
14	PAHZZ	75160	T23474	.SCREW, CAP, HEXAGON H.....	14
15	PAHZZ	75160	R79089	.CAP,PILLOW BLOCK	1
16	PAHZZ	75160	R54802	.RESTRICTOR, FLUIO FL PART OF KIT P/N.....	6
				RE25525.....	
17	PAOZZ	75160	R55233	PLUG,PIPE	1
18	PAHZZ	75755	R90059	CYLINDER, ACTUATING, PART OF KIT P/N	6
				RE25525.....	
19	PAHZZ	75160	AR65507	KIT, PACKING.....	6

END OF FIGURE

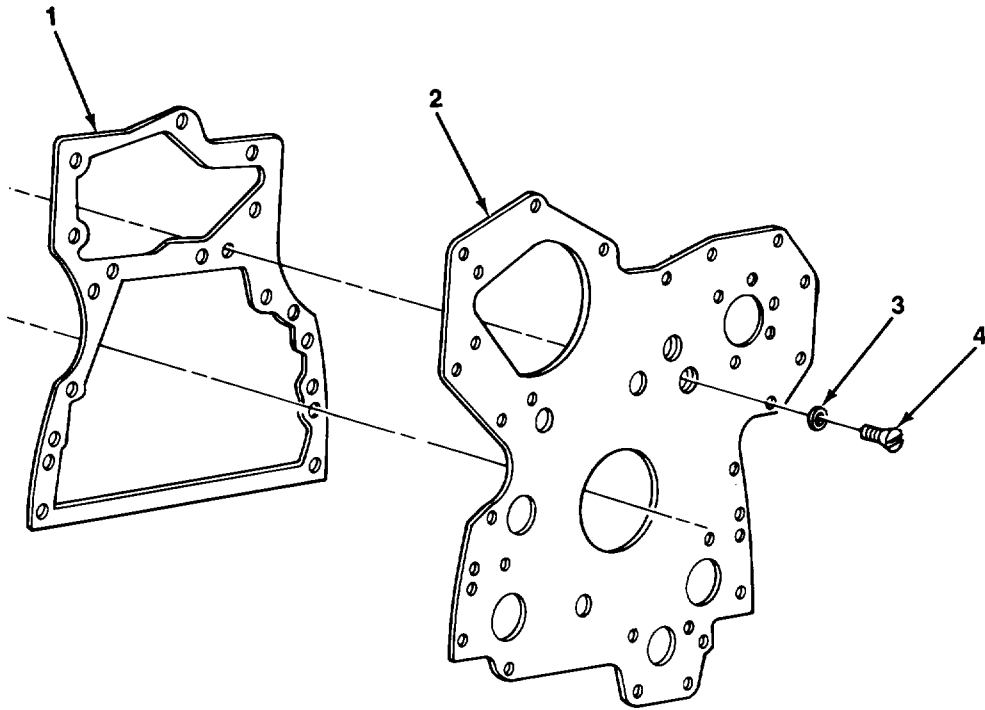

TA705859

FIGURE 3. ENGINE FRONT PLATE.

SECTION II					
(1)	(2)	(3)	(4)	(5)	(6)
ITEM	SMR		PART		
NO	CODE	CAGEC	NUMBER	DESCRIPTION AND USABLE ON CODES (UOC)	QTY
GROUP 0101 CRANKCASE, BLOCK, CYLINDER HEAD					
FIG 3 ENGINE FRONT PLATE					
1	PFFZZ	75755	R90648	GASKET PART OF KIT P/N RE16925	1
2	PFFZZ	75160	RE16149	PLATE,ENGINE PART OF KIT P/N RE25525.....	1
3	PFFZZ	96906	MS35335-35	WASHER, LOCK PART OF KIT P/N RE25525	5
4	PFFZZ	75160	T20166	SCREW,MACHINE PART OF KIT P/N	5
				RE25525	

END OF FIGURE

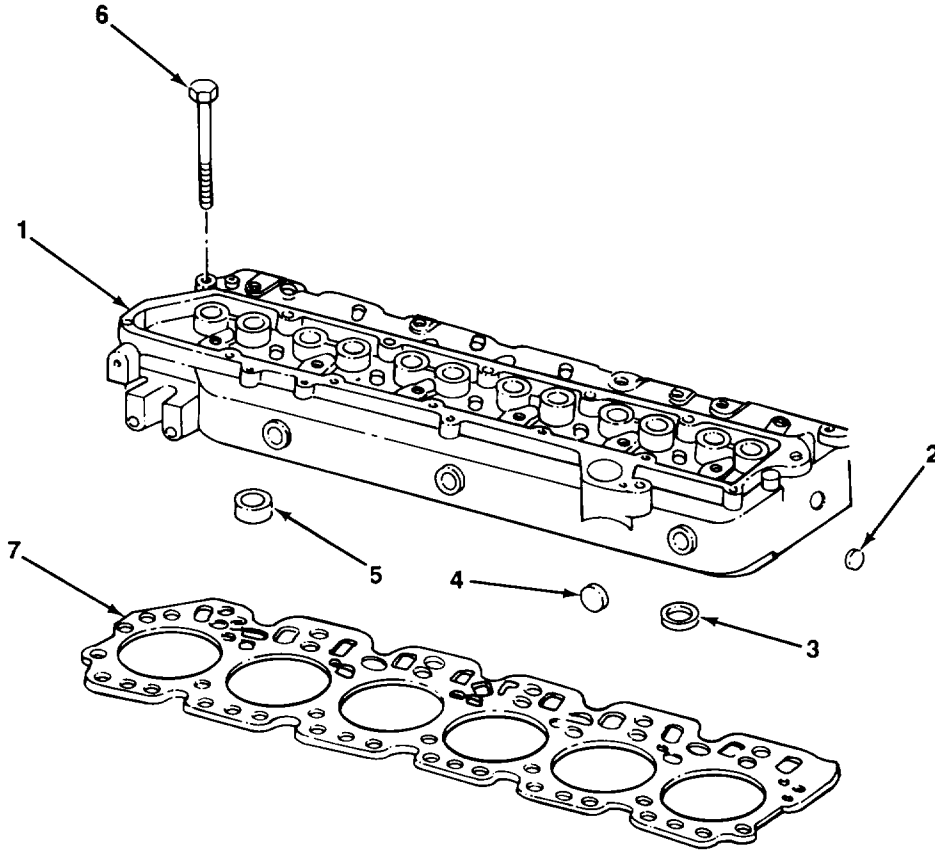
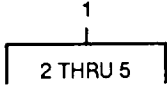

FIGURE 4. CYLINDER HEAD ASSEMBLY.

TA705860

(1) ITEM NO	(2) SMR CODE	(3) CAGEC	(4) PART NUMBER	(5) DESCRIPTION AND USABLE ON CODES (UOC)	(6) QTY
-------------------	--------------------	--------------	-----------------------	--	------------

**GROUP 0101 CRANKCASE, BLOCK,
CYLINDER HEAD**

FIGURE 4 CYLINDER HEAD ASSEMBLY

1	PFFFF	75755	RE36429	CYLINDER HEAD,DIESE	1
2	PAFZZ	75160	A3910R	.PLUG, EXPANSION.....	2
3	PFFZZ	75755	R85687	.SEAT, VALVE	12
4	PFFZZ	75755	R43409	.CAP, PROTECTIVE,DUST	3
5	PFFZZ	75755	R98063	.INSERT, ENGINE VALVE.....	12
6	PFFZZ	75755	R85363	SCREW,CAP, HEXAGON H.....	26
7	PFFZZ	75755	R92426	GASKET PART OF KIT P/N RE16925	1

END OF FIGURE

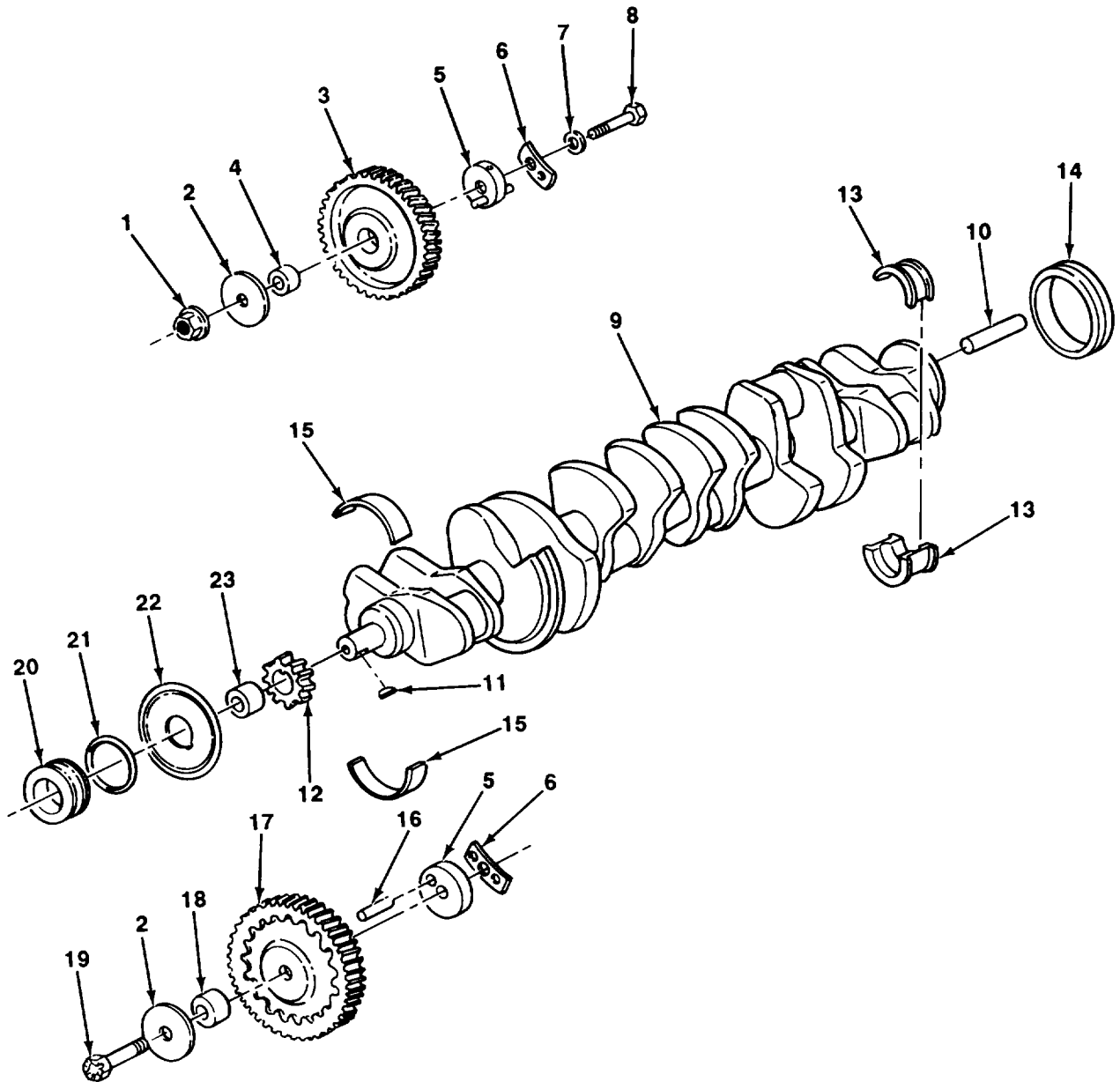
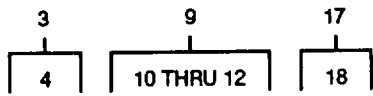

TA705861

FIGURE 5. CRANKSHAFT, IDLER GEARS, AND MAIN BEARINGS.

(1) ITEM NO	(2) SMR CODE	(3) CAGEC	(4) PART NUMBER	(5) DESCRIPTION AND USABLE ON CODES (UOC)	(6) QTY
SECTION II					
GROUP 0102 CRANKSHAFT					
FIG. 5 CRANKSHAFT, IDLER GEARS1 AND MAIN BEARINGS					
1	PAFZZ	75755	E-69392	NUT, SELF-LOCKING, EX PART OF KIT P/N RE25525	1
2	PFFZZ	75160	T26326	BEARING, WASHER, THRU PART OF KIT P/N RE25525	2
3	PFFZZ	75160	AT24252	GEAR, SPUR	1
4	PFFZZ	75160	T26321	.BEARING, SLEEVE	1
5	PFFZZ	75755	R89824	PIN SHOULDER, HEADLE PART OF KIT P/N RE25525	2
6	PAFZZ	75160	T26324	WASHER PART OF KIT P/N RE25525	2
7	PFFZZ	75755	R100105	WASHER, FLAT PART OF KIT P/N RE25525	2
8	PFFZZ	75755	19H3011	SCREW, CAP, HEXAGON H PART OF KIT P/N RE25525	1
9	PFHZZ	75755	AT22562	CRANKSHAFT, ENGINE PART OF KIT P/N RE25525	1
10	PFHZZ	75160	R48685	.PIN, STRAIGHT, HEADLE PART OF KIT P/N RE25525	1
11	PFHZZ	75160	26H72	.KEY, WOORUFF	1
12	PFHZZ	75160	T20094	.GEAR, SPUR,	1
13	PAHZZ	75160	AT21139	BEARING, SPLIT PART OF KIT P/N RE25525	2
13	PAHZZ	75160	AT21130	BEARING, SLEEVE PART OF KIT P/N RE -25525	2
13	PAHZZ	75160	AT21132	BEARING, SLEEVE PART OF KIT P/N RE25525	2
13	PAHZZ	75160	AT21134	BEARING, SLEEVE PART OF KIT P/N RE25525	2
13	PAHZZ	75160	AT211369	BEARING, SLEEVE PART OF KIT P/N RE25525	2
14	PAFZZ	75160	RE24959	SEAL	1
15	PAHZZ	75160	AT21140	BEARING, SPLIT PART OF KIT P/N RE25525	12
15	PAHZZ	75160	AT21108	BEARING, SLEEVE PART OF KIT P/N RE25525	12
15	PAHZZ	75160	AT21110	BFARING, SLEEVE PART OF KIT P/N RE25525	12
15	PAHZZ	75160	AT21112	BEARING, SLEEVE PART OF KIT P/N RE25525	12
15	PAHZZ	75160	AT21114	BEARING, SLEEVE PART OF KIT P/N RE25525	12
16	PFHZZ	75160	34H283	PIN, SPRING PART OF KIT P/N RE25525	2
17	PFFZZ	75160	AR91660	GEAR, SPUR	1
18	PFFZZ	75160	T20034T	.BEARING, SLEEVE	1
19	PAFZZ	75160	T26327	BLT, SELF-LOCKING PART OF KIT P/N RE25525	1
20	PAHZZ	75755	R81989	BEARING, SLEEVE	1
21	PAHZZ	75755	H35244	PACKING, PREFORMED	1
22	PAHZZ	80201	545162	SEAL, PLAIN ENCASED PART OF KIT P/N	1

SECTION II

TM 10-3930-659-24P

(1) ITEM NO	(2) SMR CODE	(3) CAGEC	(4) PART NUMBER	(5) DESCRIPTION AND USABLE ON CODES (UOC)	(6) QTY
23	PAHZZ	75160	T20046	RE25525 DEFLECTOR, DIRT AND	1

END OF FIGURE

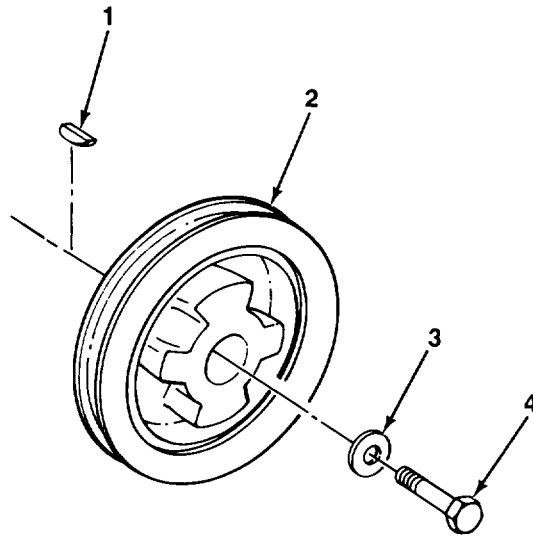

TA705862

FIGURE 6. CRANKSHAFT DAMPENER.

(1) ITEM NO	(2) SMR CODE	(3) CAGEC	(4) PART NUMBER	(5) DESCRIPTION AND USABLE ON CODES (UOC)	(6) QTY
-------------------	--------------------	--------------	-----------------------	--	------------

GROUP 0102 CRANKSHAFT

FIG. 6 CRANKSHAFT DAMPENER

1	PFFZZ	75755	26H27	KEY,MACHINE.....	1
2	PAFZZ	75160	RE40096	DAMPER, CRANKSHAFT.....	1
3	PFFZZ	75755	CD16045	WASHER, FLAT.....	1
4	PAFZZ	75755	R84978	SCREW, CAP, HEXAGON H.....	1

END OF FIGURE

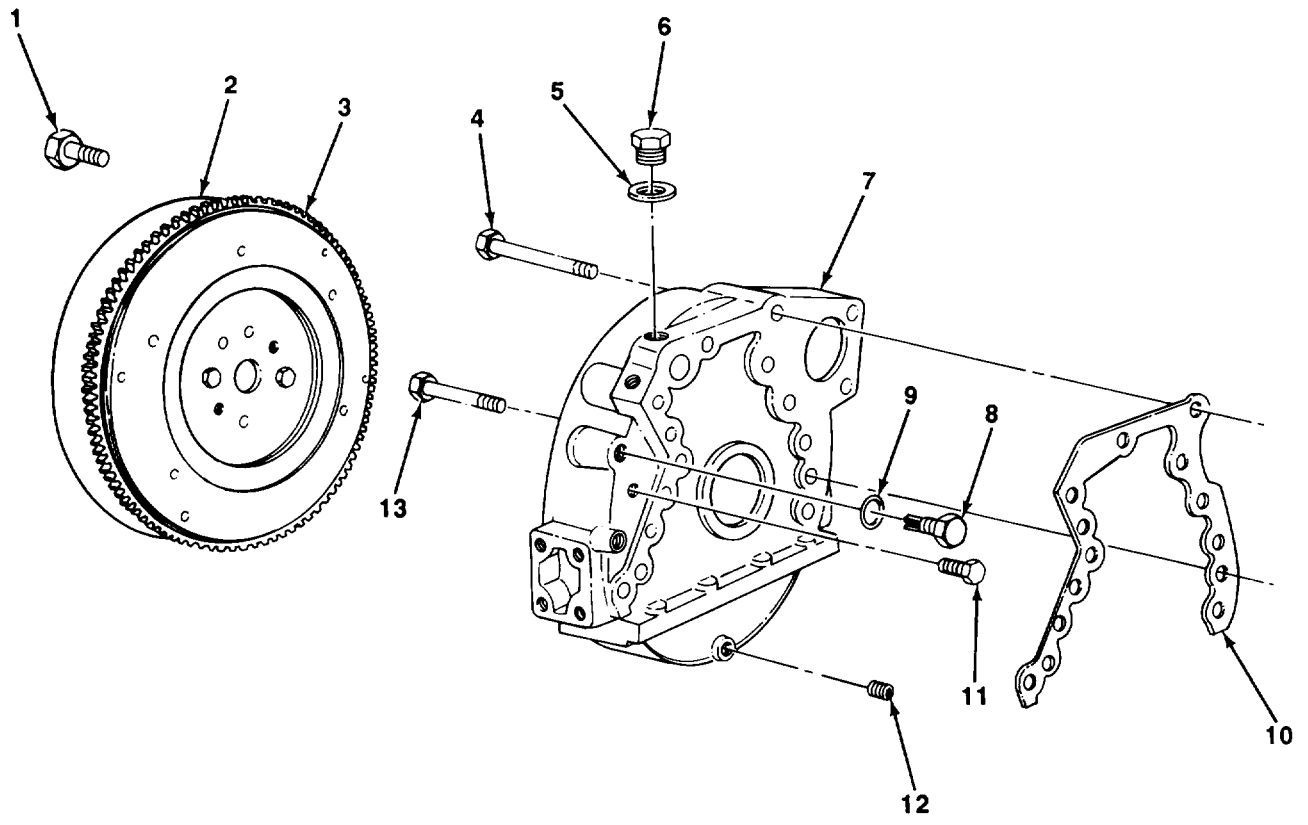
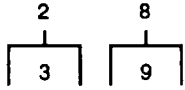

TA705863

FIGURE 7. FLYWHEEL AND HOUSING.

SECTION II					
(1)	(2)	(3)	(4)	(5)	(6)
ITEM	SMR		PART	DESCRIPTION AND USABLE ON CODES (UOC)	QTY
NO	CODE	CAGEC	NUMBER		
GROUP 0103 FLYWHEEL ASSEMBLY					
FIGURE 7 FLYWHEEL AND HOUSING					
1	PFFZZ	96906	MS90725-113	SCREW, CAP, HEXAGON H.....	4
2	PAFZZ	75755	RE23941	FLYWHEEL,ENGINE	1
3	XAFZZ	19398	R28811	.GEAR, FLYWHEEL RING.	1
4	PFFZZ	80204	B1821BH038C138N	SCREW, CAP, HEXAGON H.....	8
5	PAFZZ	75160	T13213	WASHER, SPRING TENS.....	1
6	PAFZZ	75160	M1746T	PLUG, MACHINE THREAD	1
7	PBFZZ	75160	RE38348	HOUSING,FLYWHEEL	1
8	PFOZZ	75755	AR61533	PLUG, PROTECTIVE,DUS.....	1
9	PFOZZ	75160	R27149	.PACKING,PREFORMED.M	1
10	PFFZZ	75755	R97351	GASKET PART OF KIT P/N RE16925	1
11	PFOZZ	29510	444650	PLUG,PIPE	1
12	PAFZZ	80204	B1821BH050C050N	SCREW, CAP, HEXAGON H.....	1
13	PAFZZ	80204		SCREW, CAP, HEXAGON H.....	4

END OF FIGURE

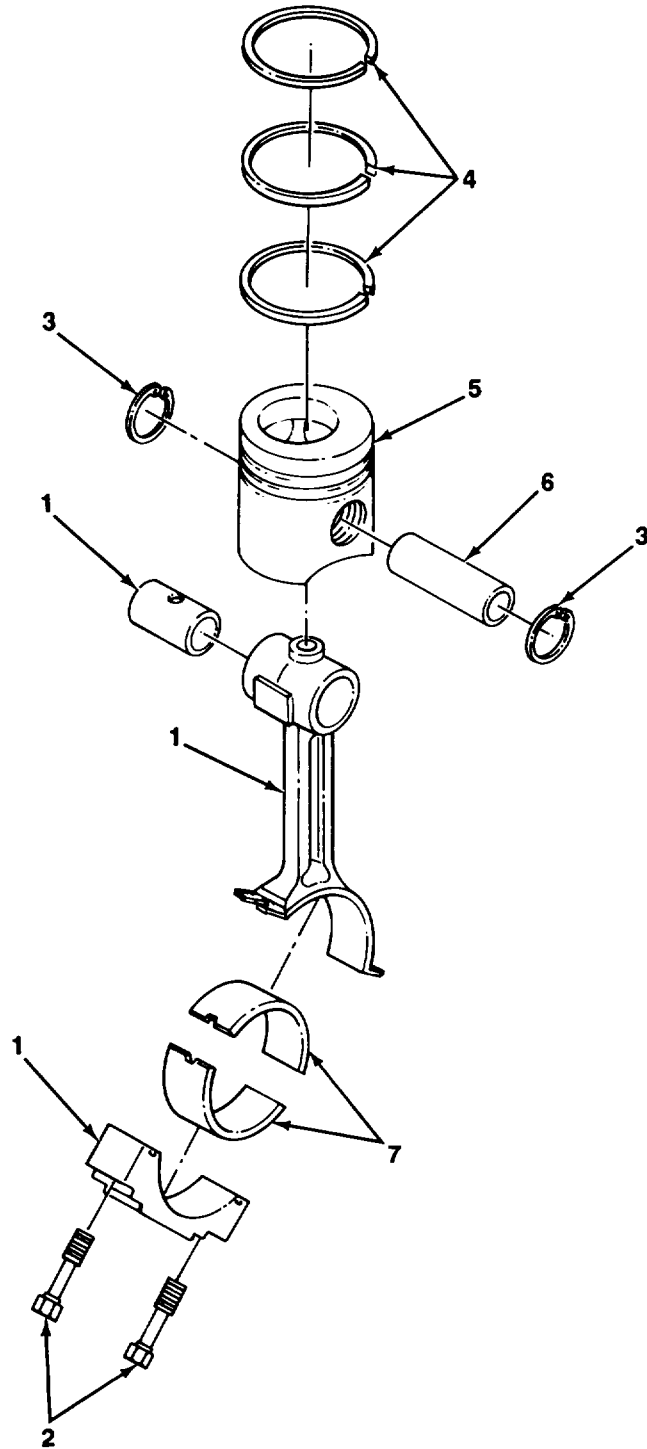

TA705864

FIGURE 8. PISTON ASSEMBLY.

SECTION II

TM 10-3930-659-24P

(1) ITEM NO	(2) SMR CODE	(3) CAGEC	(4) PART NUMBER	(5) DESCRIPTION AND USABLE ON CODES (UOC)	(6) QTY
GROUP 0104 PISTONS AND CONNECTING RODS					
FIG. 8 PISTON ASSEMBLY					
1	PAHHH	75160	RE42733	CONNECTING RODPIST	6
2	PAHZZ	75160	R80033	BOLT, EXTERNALLY REL	2
3	PAHZZ	75160	R54114	RING, RETAINING.....	12
4	PAHZZ	75160	RE15674	RING SET, PISTON.....	6
5	PAHZZ	79975	39147B	PISTON, INTERNAL COM.....	6
6	PAHZZ	75160	R56188	PIN, PISTON.....	6
7	PAHZZ	75160	ART1080	BEARING, SLEEVE PART OF KIT P/N.....	12
				RE255252.5	
7	PAHZZ	75160	AR76128	BEARING, SLEEVE PART OF KIT P/N	12
				RE22552552	
7	PAHZZ	75160	AR76129	BEARING HALF SET, SL PART OF KIT P/N	12
				RE25525.5.25	
7	PAHZZ	75160	AR76130	BEARING, SLEEVE PART OF KIT P/N	12
				RE2552525525	
7	PAHZZ	75755	AR76131	BEARING HALF SET, SL PART OF KIT P/N 12	
				RE25525	

END OF FIGURE

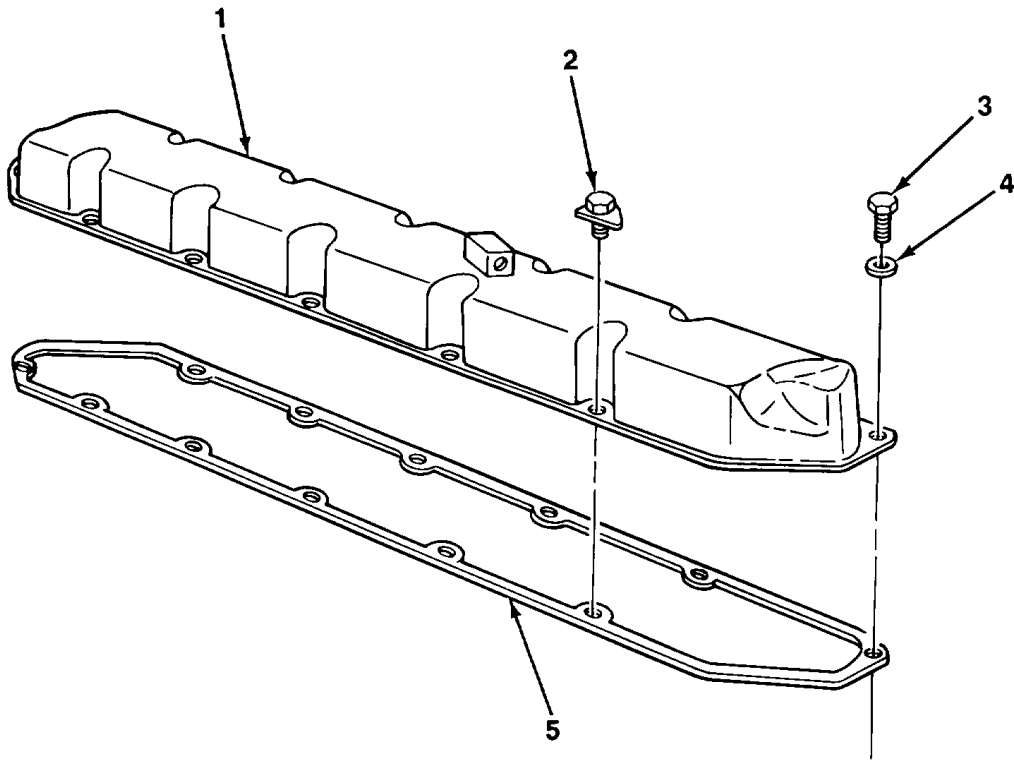

TA705865

FIGURE 9. ROCKER ARM COVER.

(1) ITEM NO	(2) SMR CODE	(3) CAGEC	(4) PART NUMBER	(5) DESCRIPTION AND USABLE ON CODES (UOC)	(6) QTY
-------------------	--------------------	--------------	-----------------------	--	------------

GROUP 0105, VALVES, CAMSHAFTS, AND
TIMING SYSTEM

FIG. 9 ROCKER ARM COVER

1	PAOZZ	75755	AR71698	COVER, ENGINE POPPET	1
2	PAOZZ	75160	AR100124	BOLT, ASSEMBLED WASH	11
3	PAOZZ	80204	B1821BH025C088N	SCREW, CAP, HEXAGON H.....	1
4	PAOZZ	75160	R64764	SPACER, SLEEVE.....	V
5	PAOZZ	75160	R75728	GASKET PART OF KIT P/N RE16925.,	1

END OF FIGURE

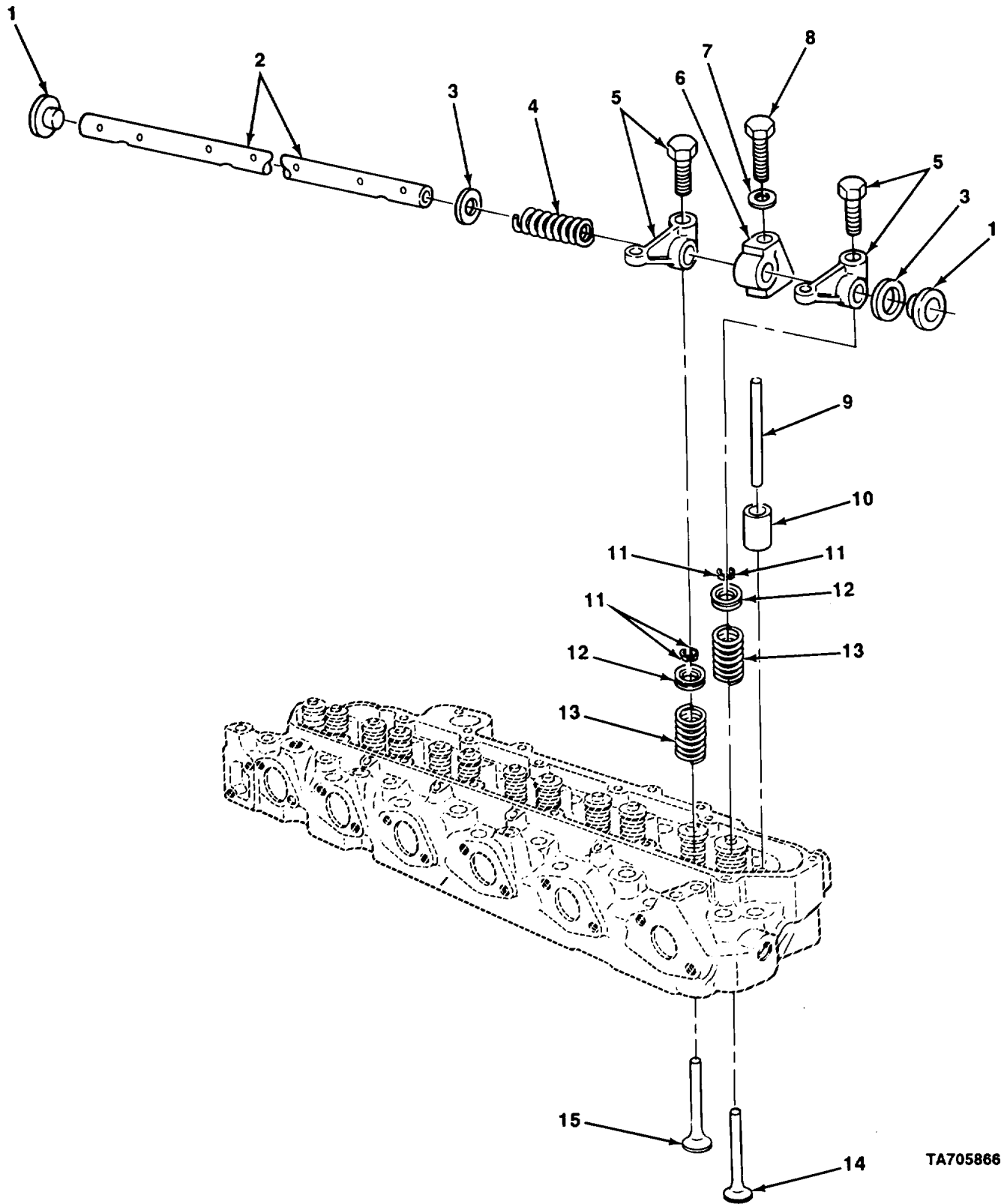

TA705866

FIGURE 10. ROCKER ARM SHAFT, PUSHRODS, ROCKER ARMS, AND VALVES.

SECTION II					
(1)	(2)	(3)	(4)	(5)	(6)
ITEM NO	SMR CODE	CAGEC	PART NUMBER	DESCRIPTION AND USABLE ON CODES (UOC)	QTY
				GROUP 0105 VALVES, CAMSHAFTS, AND TIMING SYSTEM	
				FIG. 10 ROCKER ARM SHAFT, PUSHRODS, ROCKER ARMS, AND VALVES	
1	PAFZZ	75160	R54565	PLUG, PROTECTIVE, DUS.....	2
2	PAFZZ	75160	R54986	SHAFT, STRAIGHT	1
3	PAFZZ	75160	T20316	WASHER, SPRING TENS.....	2
4	PAFZZ	75160	T20314	SPRING, HELICAL, COMP.....	5
5	PAFZZ	75755	RE31973	ROCKER ARM, ENGINE P.....	12
6	PAFZZ	75160	T20315	SUPPORT, ROCKER ARM	6
7	PAFZZ	75160	R42729	WASHER, FLAT.....	6
8	PAFZZ	96906	MS90725-68	SCREW, CAP, HEXAGON H.....	6
9	PAFZZ	75755	R82896	PUSH ROD, ENGINE POP	12
10	PAFZZ	75160	T20073	TAPPET, ENGINE POPPET PART OF KIT P/N RE25525	12
11	PAFZZ	75160	R91889	LOCH, VALVE SPRING R	24
12	PAFZZ	75755	RE31323	ROTOR, ENGINE POPPET.	12
13	PAFZZ	75160	R26125	SPRING, SPECIAL	12
14	PAFZZ	75755	R90692	VALVE, POPPET, ENGINE	6
15	PAFZZ	75160	R98062	VALVE, POPPET, ENGINE	6

END OF FIGURE

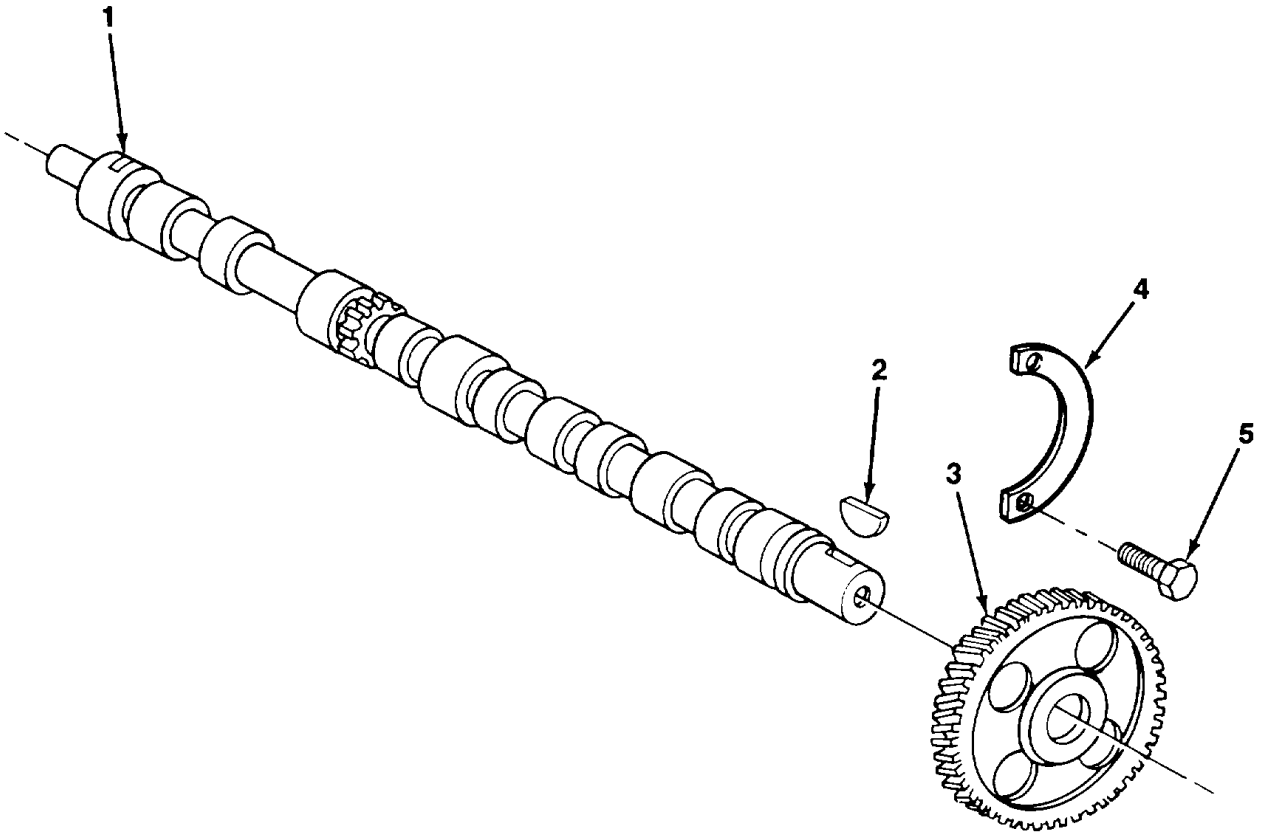

TA705867

FIGURE 11. CAMSHAFT.

(1) ITEM NO	(2) SMR CODE	(3) CAGEC	(4) PART NUMBER	(5) DESCRIPTION AND USABLE ON CODES (UOC)	(6) QTY
-------------------	--------------------	--------------	-----------------------	--	------------

GROUP 0105 VALVES, CAMSHAFTS, AND
TIMING SYSTEM

FIG. 11 CAMSHAFT

1	PAHZZ	75755	R82821	CAMS4AFT, ENGINE PART OF KIT P/N 1 RE25525	1
2	PAHZZ	75160	T23041	KEY, WOODRUFF PART OF KIT P/N RE25525	1
3	PAHZZ	75160	T20070	GEAR, HELICAL PART OF KIT P/N RE25525.....	1
4	PAHZZ	75160	T20072	PLATE, THRUST PART OF KIT P/N RE25525.....	1
5	PAHZZ	96906	MS90725-60	SCREW, CAP, HEXAGON H.....	2

END OF FIGURE

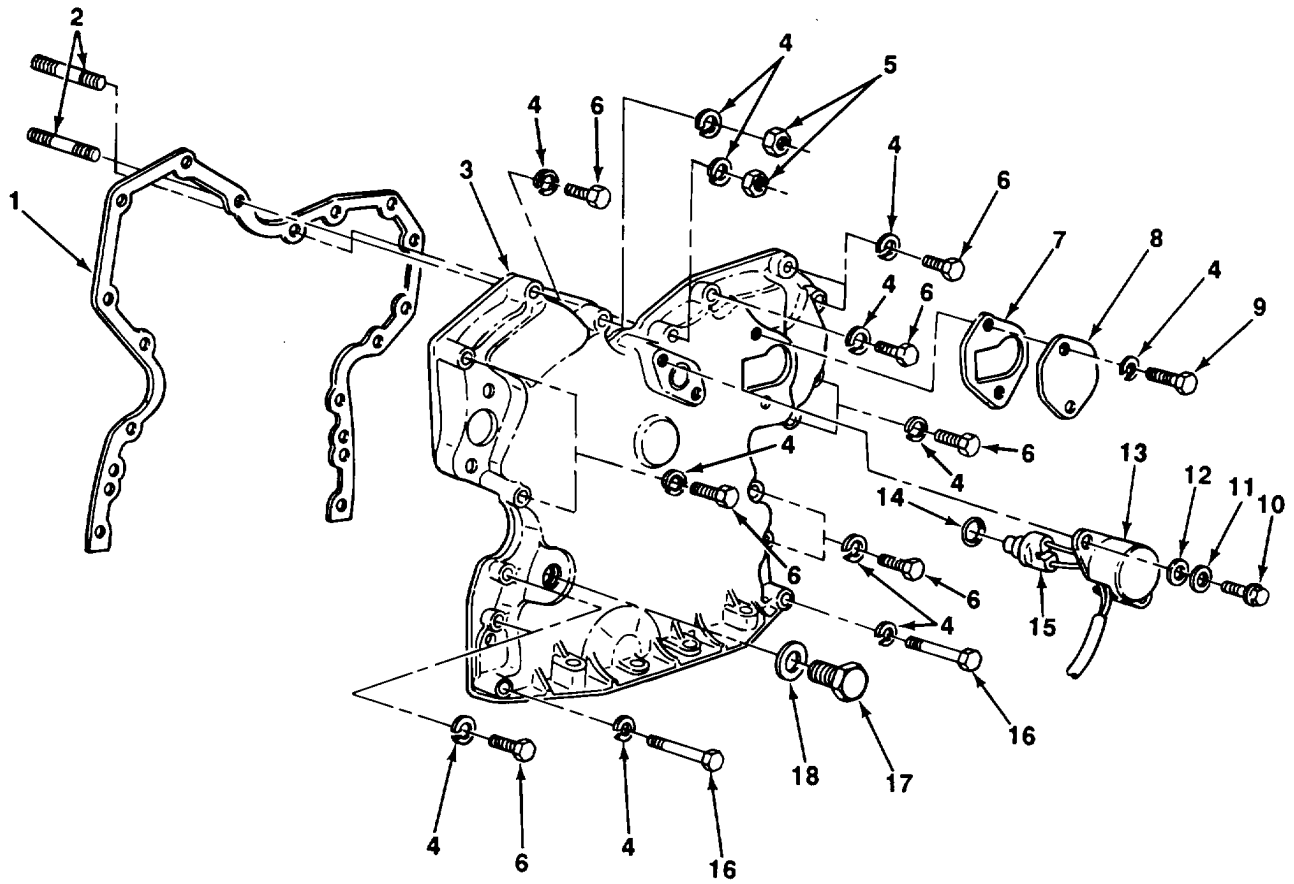

TA705868

FIGURE 12. TIMING GEAR COVER.

SECTION II

TM 10-3930-659-24P

(1) ITEM NO	(2) SMR CODE	(3) CAGEC	(4) PART NUMBER	(5) DESCRIPTION AND USABLE ON CODES (UOC)	(6) QTY
GROUP 0105 VALVES, CAMSHAFTS, AND TIMING SYSTEM					
FIG. 12 TIMING GEAR COVER					
1	PAFZZ	79150	RD33615	GASKET PART OF KIT P/N RE16925	1
2	PAFZZ	75160	T33279	STUD, PLAIN PART OF KIT P/N RE25525.....	2
3	PAFZZ	75160	RE30685	COVER, ENGINE, FRONT	1
4	PAFZZ	75160	12H 304	WASHER, LOCK	18
5	PAFZZ	96906	MS51967-8	NUT, PLAIN, HEXAGON	2
6	PAFZZ	80204	B18218H038C138N	SCREW, CAP, HEXAGON H	12
7	PAFZZ	79150	RD44793M	GASKET PART OF KIT P/N RE16925	1
8	PAFZZ	75160	T20362	COVER, ACCESS.....	1
9	PAFZZ	96906	MS18154-59	SCREW, CAP, HEXAGON H	2
10	PAOZZ	75160	19H1948	SCREW, CAP, HEXAGON H.....	2
11	PAOZZ	75160	12H302	WASHER, LOCK.....	2
12	PAOZZ	96906	M5S27183-10	WASHER, FLAT	2
13	PAOZZ	75160	R67230	COVER, MAGNETO CO1L	1
14	PAOZZ	75755	R79915	PACKING, PREFORMED	1
15	PAFZZ	75755	RE12180	SENSOR, CRANKSHAFT P	1
16	PAFZZ	96906	M5S90725-68	SCREW, CAP, HEXAGON H.....	2
17	PAFZZ	75160	T27657	PLUG, MACHINE THREAD	1
18	PAFZZ	75160	A4827R	WASHER, SPRING TENSI	1

END OF FIGURE

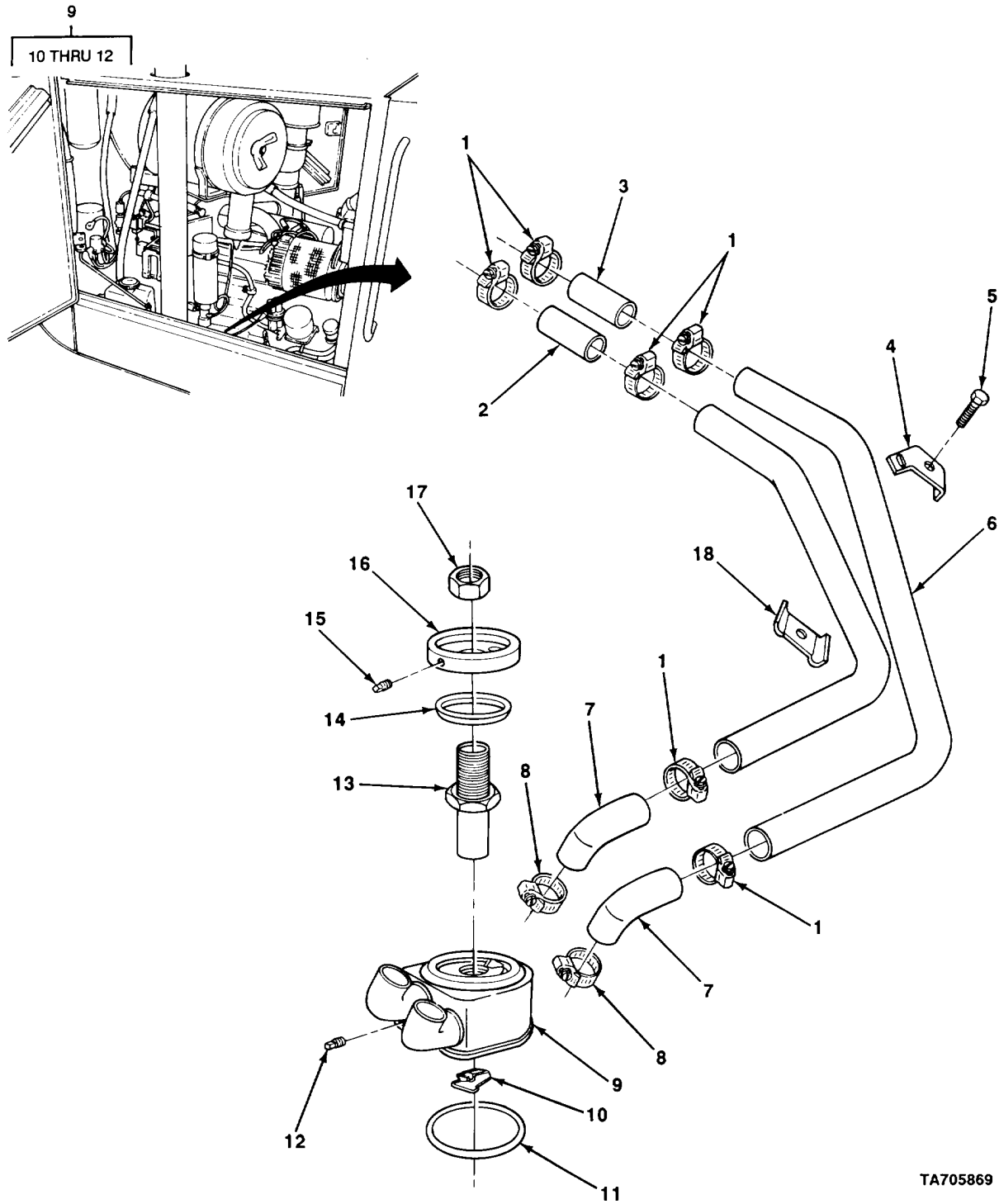

TA705869

FIGURE 13. ENGINE OIL COOLER AND HOSES.

SECTION II					
(1)	(2)	(3)	(4)	(5)	(6)
ITEM	SMR		PART		
NO	CODE	CAGEC	NUMBER	DESCRIPTION AND USABLE ON CODES (UOC)	QTY
GROUP 0106 ENGINE LUBRICATION SYSTEM					
FIG. 13 ENGINE OIL COOLER AND HOSES					
1	PAOZZ	75755	RE32361	CLAMP, HOSE.....	6
2	PAOZZ	06021	T60811	HOSE, NONMETALLIC	1
3	PAOZZ	75160	T22942	HOSE, PREFORMED	1
4	PAOZZ	75160	R55128	CLAMP	1
5	PAOZZ	75160	AR76704	SCREW CLAMP	1
6	PAOZZ	9L988	R106108	TUBE, BENT, METALLIC	1
7	PAOZZ	75755	R99802	HOSE, PREFORMED	2
8	PAOZZ	88907	854-32780	CLAMP, HOSE.....	2
9	PAFZZ	75755	1A0145580000	COOLER, LUBRICATING	1
10	PAFZZ	75160	R77332	VALVE, SAFETY RELIEF	1
11	PAFZZ	75755	R105714	PACKING, PREFORMED PART OF KIT P/N.....	1
				RE169252.	
12	PAFZZ	75160	R56947	PLUG, MACHINE THREAD	1
13	PFFZZ	75160	T128440	ADAPTER, STRAIGHT, P	1
14	PAFZZ	91265	270015	PACKING	1
15	PAFZZ	75160	R56947	PLUG, MACHINE THREAD	1
16	PAFZZ	75160	T128439	ADAPTER, TEST	1
17	PAFZZ	01276	FF9768-08S	LOCKNUT, TUBE FITTIN	1
18	PAOZZ	75160	R55129	STRAP, RETAINING.....	1
19	PAOZZ	75160	R67745	TUBE, BENT, METALLIC	1

END OF FIGURE

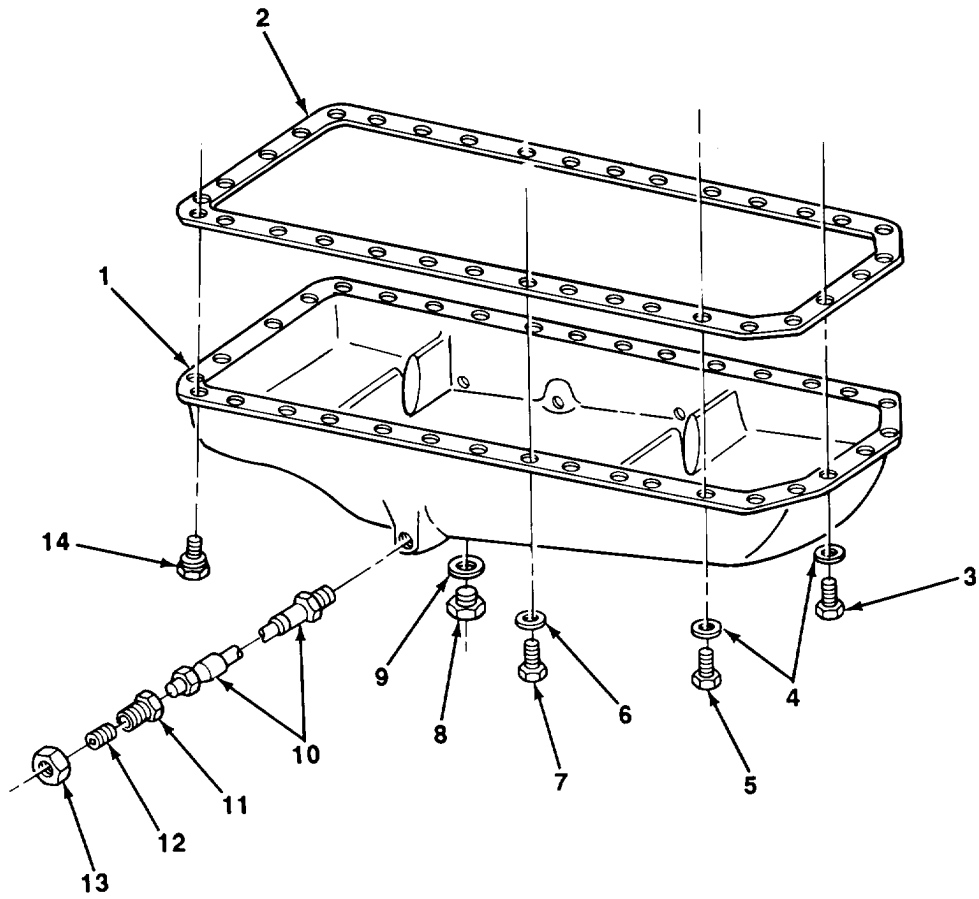

TA705870

FIGURE 14. ENGINE OIL PAN.

SECTION II

TM 10-3930-659-24P

(1) ITEM NO	(2) SMR CODE	(3) CAGEC	(4) PART NUMBER	(5) DESCRIPTION AND USABLE ON CODES (UOC)	(6) QTY
-------------------	--------------------	--------------	-----------------------	--	------------

GROUP 0106 ENGINE LUBRICATION SYSTEM

FIG 14. ENGINE OIL PAN

1	PAFZZ	75755	R106045	OIL PAN	1
2	PAFZZ	75755	R97344	GASKET PART OF KIT P/N RE16925	1
3	PAFZZ	80204	81821BH038C125N	SCREW, CAP, HEXAGON H	2
4	PAFZZ	96906	MS35338-046	WASHER, LOCK	6
5	PAFZZ	96906	MS90725-64	SCREW, CAP, HEXAGON H.....	4
6	PAFZZ	75160	12H314	WASHER, LOCK.	2
7	PAFZZ	96906	MS-90728-66	SCREW, CAP, HEXAGON H.....	2
8	PAOZZ	75160	M1746T	PLUG, MACHINE THREAD	1
9	PAOZZ	75160	T13213	WASHER, SPRING TENS.....	1
10	PAOZZ	75755	AU10862	HOSE ASSEMBLY, NONME	1
11	PAOZZ	75160	R56407	REOUCE1PIPE	1
12	PAOZZ	75160	15H561	PLUG, PIPE	1
13	PAOZZ	75160	14H873	NUT, PLAIN, HEXAGON	1
14	PAFZZ	75755	19H3411	SCREW, CAP1HEXAGON H.....	28

END OF FIGURE

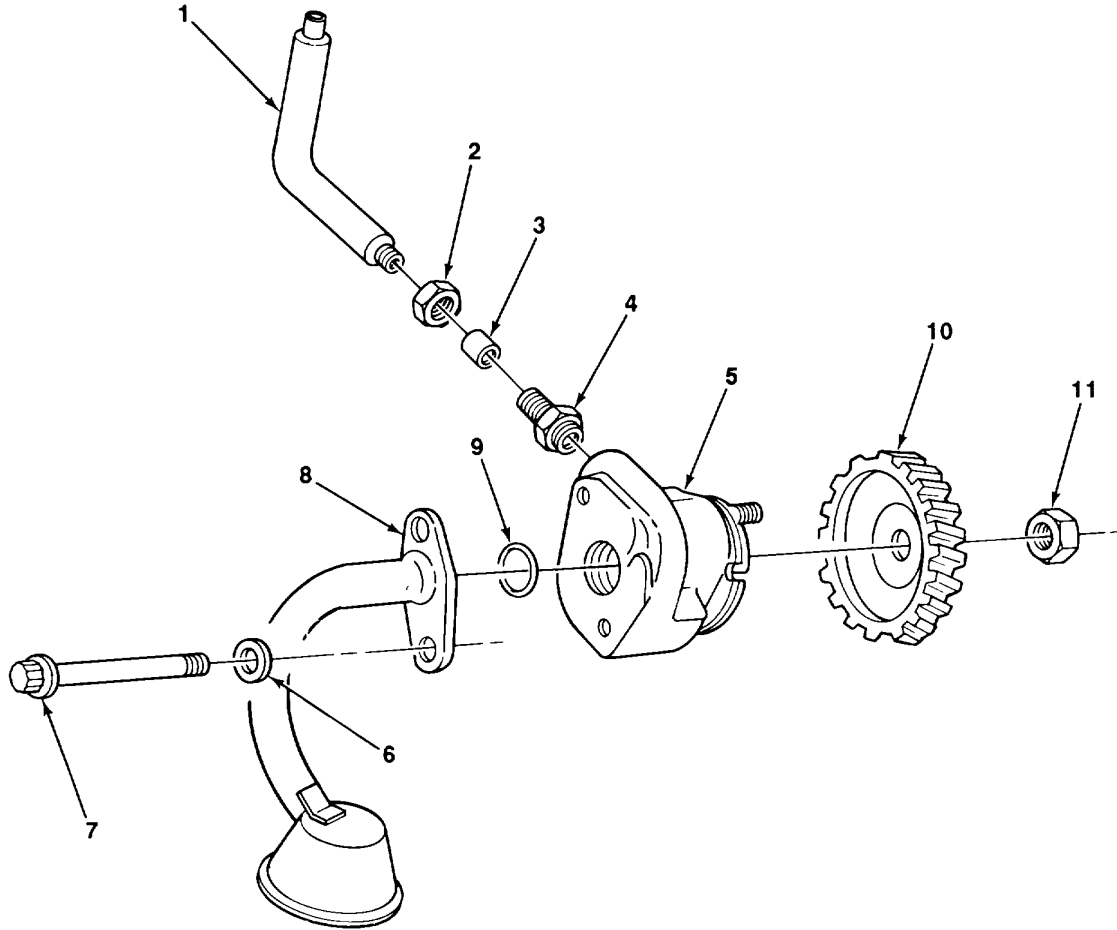
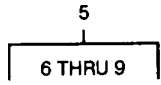

TA705871

FIGURE 15. ENGINE OIL PUMP.

SECTION II					
(1)	(2)	(3)	(4)	(5)	(6)
ITEM	SMR		PART		
NO	CODE	CAGEC	NUMBER	DESCRIPTION AND USABLE ON CODES (UOC)	QTY
GROUP 0106 ENGINE LUBRICATION SYSTEM					
FIG. 15 ENGINE OIL PUMP					
1	PAFZZ	75160	R79564	TUBE, BENT, METALLIC	1
2	PAFZZ	75755	R79562	NUT, TU8E COUPLING	1
3	PAFZZ	30327	60FLV12	PACKING, PREFORMED	1
4	PAFZZ	75160	R79560	REDUCER, TUBE	1
5	PAFFF	75160	AR79465	OIL PUMP ASSEMBLY	1
6	PAFZZ	75160	R74553	WASHER, FLAT	2
7	PAFZZ	75160	R74552	BOLT, MACHINE	2
8	PAFZZ	75755	AR66402	CONNECTOR, FLUID, PUMU	1
9	PAFZZ	75160	R61871	PACKING, PREFORMED PART OF KIT P/N.....	1
				RE16925.	
10	PAFZZ	75160	T20298	GEAR, SPUR	1
11	PAFZZ	75160	14H826	NUT, HEX JAM	1

END OF FIGURE

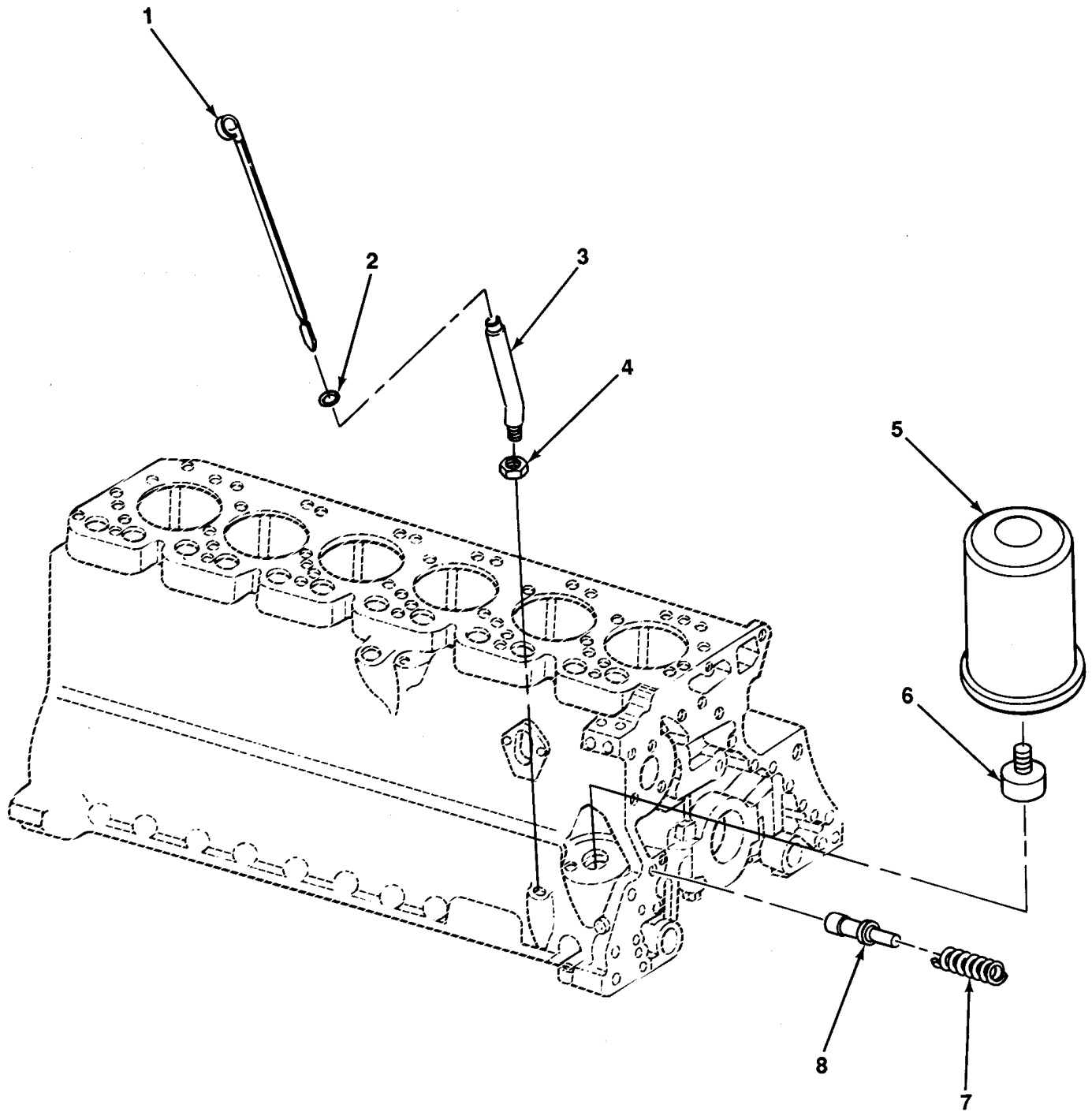

TA705872

FIGURE 16. ENGINE OIL LEVEL GAGE, OIL FILTER, AND BYPASS VALVE.

(1) ITEM NO	(2) SMR CODE	(3) CAGEC	(4) PART NUMBER	(5) DESCRIPTION AND USABLE ON CODES (UOC)	(6) QTY
-------------------	--------------------	--------------	-----------------------	--	------------

GROUP 0106 ENGINE LUBRICATION SYSTEM

FIG. 16 ENGINE OIL LEVEL GAGE, OIL FILTER, AND BYPASS VALVE

1	PAOZZ	75160	AT21535	GAGE ROD-CAP, LIQUID	1
2	PAOZZ	35301	64-82	PACKING, PREFORMED	1
3	PAOZZ	75160	R86819	TUBE, BENT, METALLIC	1
4	PAOZZ	75160	14H826	NUT, HEX JAM	1
5	PAOZZ	73370	PH20	FILTER ELEMENT, FLUI -	1
6	PAFZZ	75160	T23435	NIPPLE, OIL FILTER PART OF KIT P/N	1
				RE255252	
7	PAHZZ	75160	R46625	SPRING, HELICAL, COMP PART OF KIT P/N	1
				RE25525	
8	PAHZZ	75160	R73139	CARTRIDGE, REGULATIN PART OF KIT P/N	1
				RE255255	

END OF FIGURE

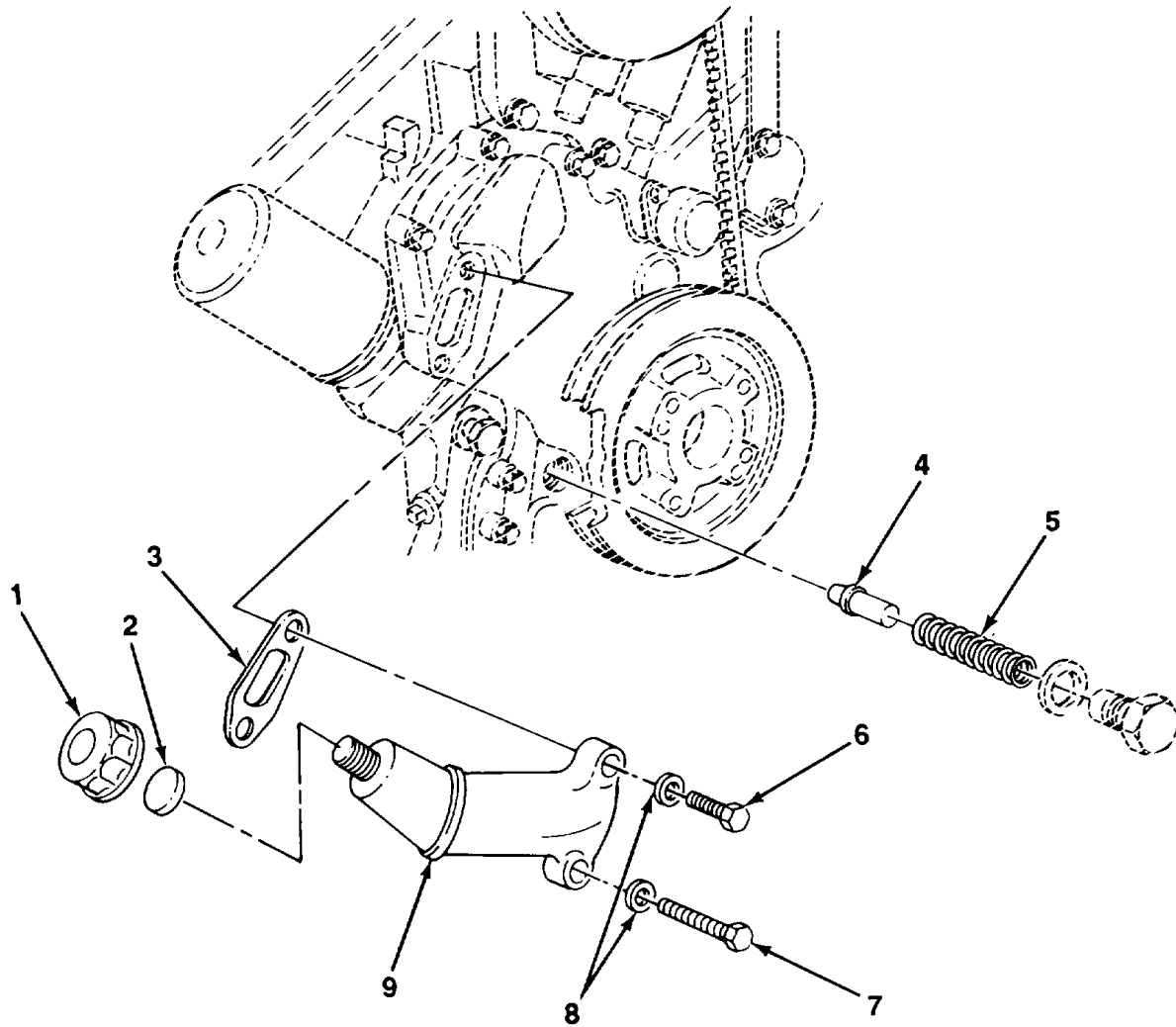

TA705873

FIGURE 17. ENGINE OIL FILLER INLET.

(1) ITEM NO	(2) SMR CODE	(3) CAGEC	(4) PART NUMBER	(5) DESCRIPTION AND USABLE ON CODES (UOC)	(6) QTY
-------------------	--------------------	--------------	-----------------------	--	------------

GROUP 0106 ENGINE LUBRICATION SYSTEM

FIG. 17 ENGINE OIL FILLER INLET

1	PAOZZ	75160	R90788	CAP, FILLER OPENING	1
2	PAOZZ	75160	T20328	DISK, SOLID, PLAIN PART OF KIT P/N	1
				RE16925	
3	PAOZZ	75755	R97352	GASKET PART OF KIT P/N RE16925	1
4	PAFZZ	75755	R83169	VALVE, POPPET, ENGINE	1
5	PAFZZ	75160	T27658	SPRING, HELICAL1COMP	1
6	PAOZZ	75160	19H2665	SCREW, CAP, HEXAGON H.....	1
7	PAOZZ	75160	19H2128	SCREW, CAP, HEXAGON H	1
8	PAOZZ	75160	24H1304	WASHER2FLAT.....	2
9	PAOZZ	75160	RE25648	FILLER NECK	1

END OF FIGURE

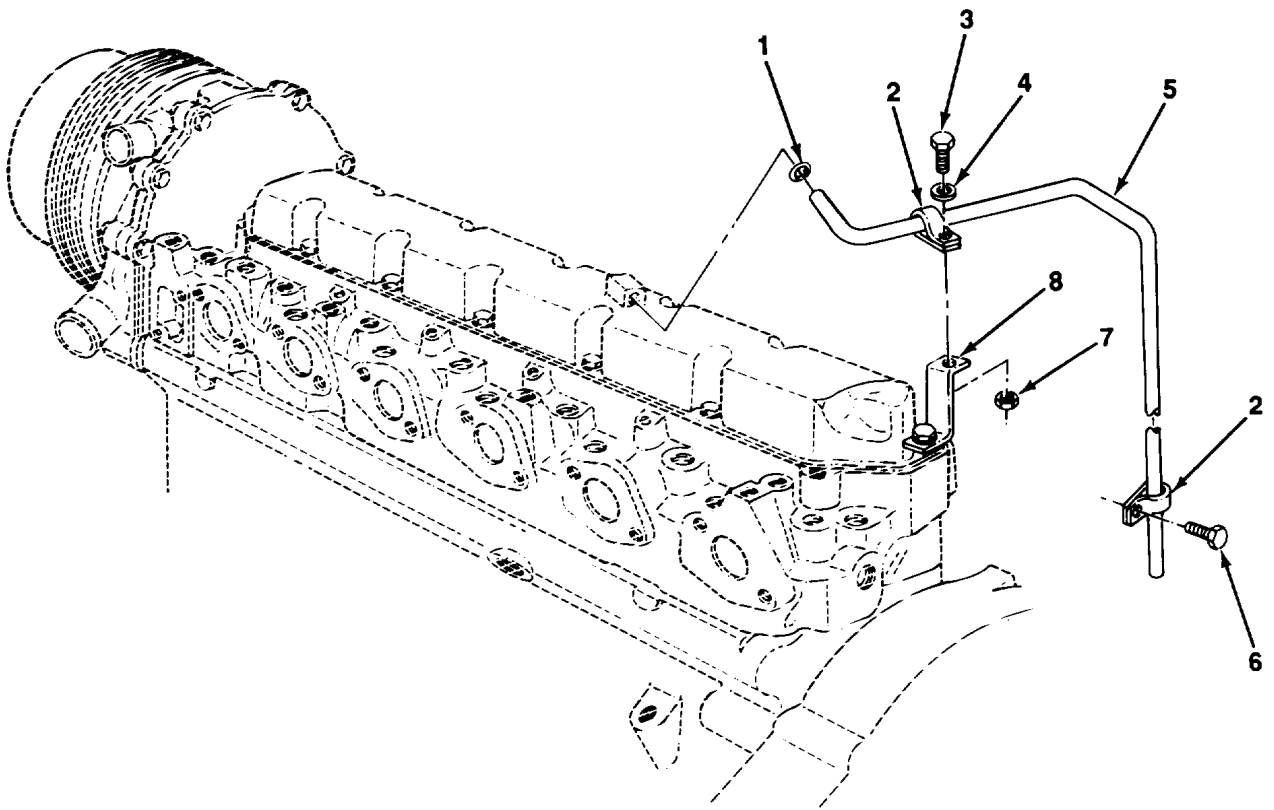

TA705874

FIGURE 18. ENGINE VENTILATOR TUBE.

SECTION II					
(1)	(2)	(3)	(4)	(5)	(6)
ITEM	SMR		PART		
NO	CODE	CAGEC	NUMBER	DESCRIPTION AND USABLE ON CODES (UOC)	QTY
GROUP 0106 ENGINE LUBRICATION SYSTEM					
FIG. 18 ENGINE VENTILATOR TUBE					
1	PAOZZ	75160	R56463	PACKING, PREFORMED PART OF KIT P/N..... 1 RE16925	1
2	PAOZZ	5X881	0290042435	CLAMP, LOOP	2
3	PAOZZ	96906	MS90725-5	SCREW, CAP, JHEXAGON H.....	1
4	PAOZZ	96906	MS27183-10	WASHER1FLAT	1
5	PAOZZ	75755	R78081	TUBE, SENT, METALLIC	1
6	PAOZZ	75160	19H2038	SCREW, CAP, HEXAGON H.....	1
7	PAOZZ	96906	MS51967-2	NUT, PLAIN, HEXAGON	1
8	PAOZZ	75160	R60075	SPACER.....	1

END OF FIGURE

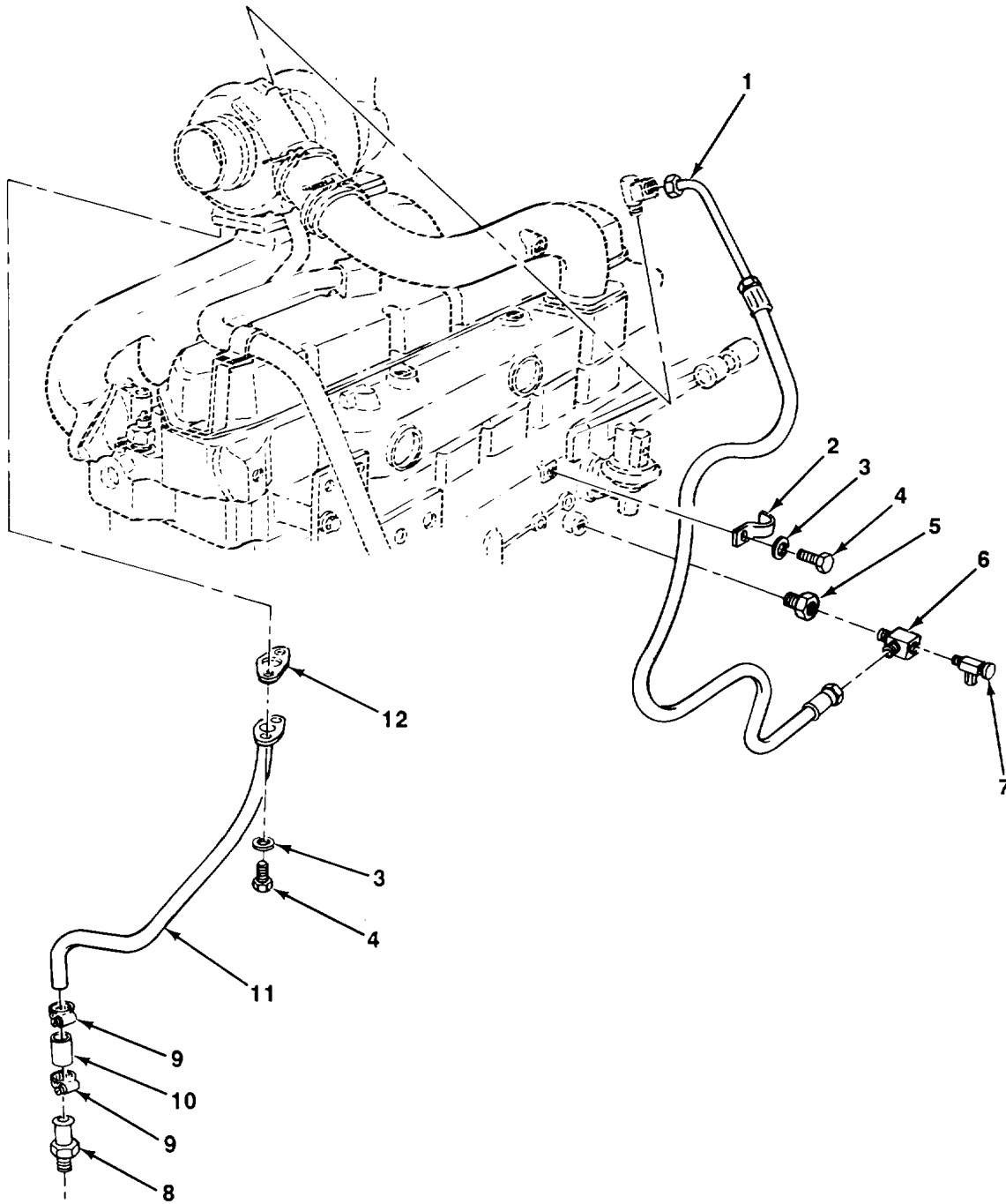

TA705875

FIGURE 19. TURBOCHARGER OIL HOSES.

(1) ITEM NO	(2) SMR CODE	(3) CAGEC	(4) PART NUMBER	(5) DESCRIPTION AND USABLE ON CODES (UOC)	(6) QTY
-------------------	--------------------	--------------	-----------------------	--	------------

GROUP 0106 ENGINE LUBRICATION SYSTEM

FIG. 19 TURBOCHARGER OIL HOSES

1	PAOZZ	75755	RE40373	HOSE ASSEMBLY, NONME.	1
2	PAOZZ	75160	R46414	CLAMP, LOOP	1
3	PAOZZ	96906	MS35338-46	WASHER, LOCK	2
4	PAOZZ	96906	MS18154-59	SCREW, CAP, HEXAGON H	2
5	PAOZZ	75755	15H586	BUSHING, PIPE	1
6	PAOZZ	75160	RE43094	ELBOW, PIPE TO TUBE	1
7	PFOZZ	63323	X1228871	OIL SAMPLE VALVE	1
8	PAOZZ	75160	R39503	ADAPTER, STRAIGHT, PI	1
9	PAOZZ	88907	B54-32780	CLAMP, HOSE	2
10	PAOZZ	75160	R81210	HOSE, NONMETALLIC	1
11	PAOZZ	75755	RE33058	TUBE AND FITTINGS, M	1
12	PAOZZ	79150	1-2990 M	GASKET PART OF KIT P/N RE16925	1

END OF FIGURE

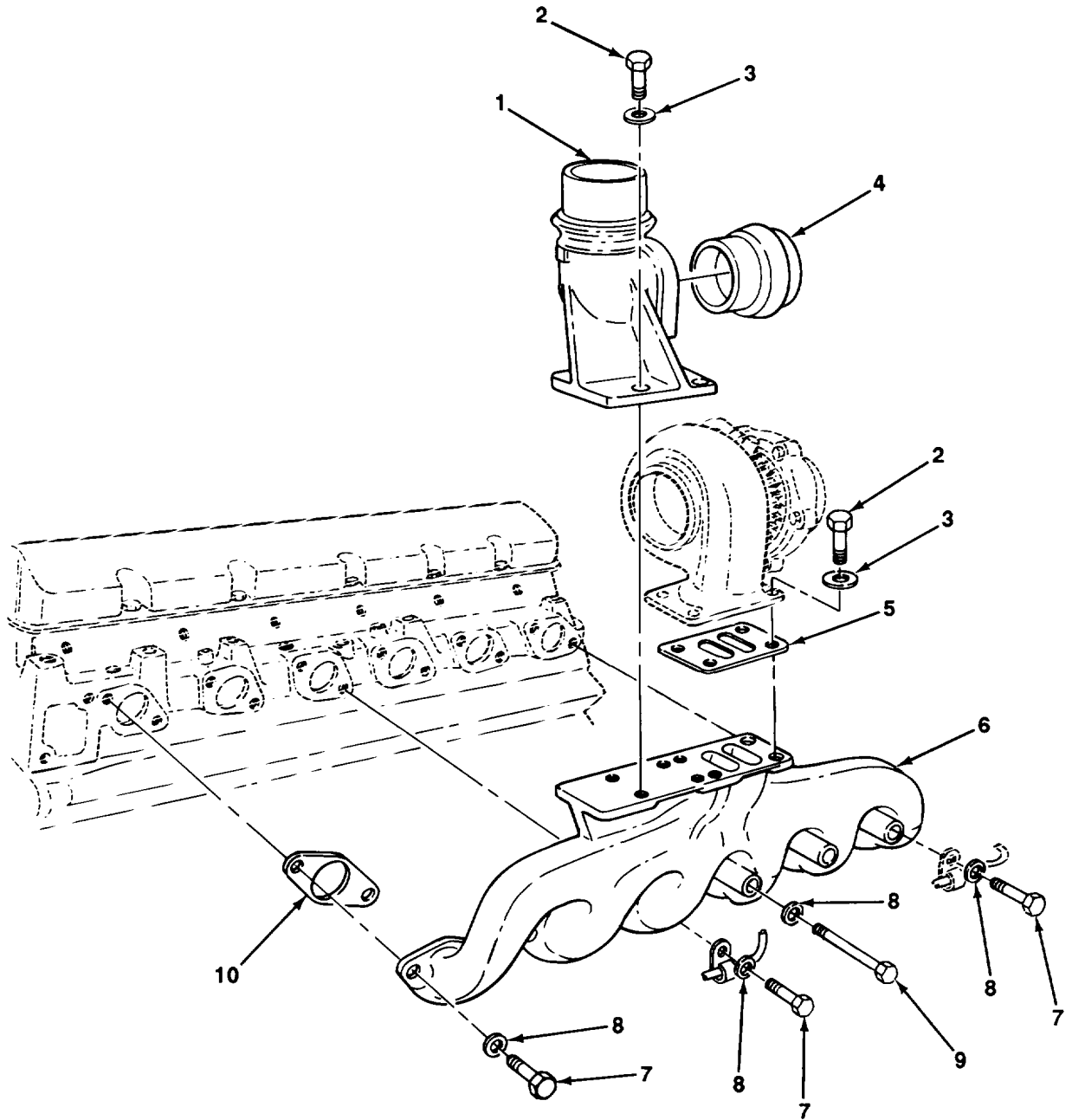

TA705876

FIGURE 20. EXHAUST MANIFOLD AND ELBOW.

(1) ITEM NO	(2) SMR CODE	(3) CAGEC	(4) PART NUMBER	(5) DESCRIPTION AND USABLE ON CODES (UOC)	(6) QTY
-------------------	--------------------	--------------	-----------------------	--	------------

GROUP 0108 MANIFOLDS

FIG. 20 EXHAUST MANIFOLD AND ELBOW

1	PAFZZ	75160	R66719	ELBOW, HOSE	1
2	PAFZZ	75160	19H2552	SCREW1CAP, HEXAGON H.....	2
3	PAFZZ	75160	24H1305	WASHER, FLAT PART OF KIT P/N RE25525	8
4	PAFZZ	75160	R51736	ADAPTER1HOUSING	1
5	PAFZZ	75755	R89879	GASKET PART OF KIT P/N RE16925	1
6	PAFZZ	75755	T30818	MANIFOLD, EXHAUST.....	1
7	PAFZZ	80204	B1821BH038C125N	SCREW, CAP, HEXAGON H.....	7
8	PAFZZ	75160	24H1304	WASHER, FLAT.....	10
9	PAFZZ	80204	B1821BH038C350N	SCREW, CAP, HEXAGON H.....	3
10	PAFZZ	75160	R90658	GASKET PART OF KIT P/N RE16925	6

END OF FIGURE

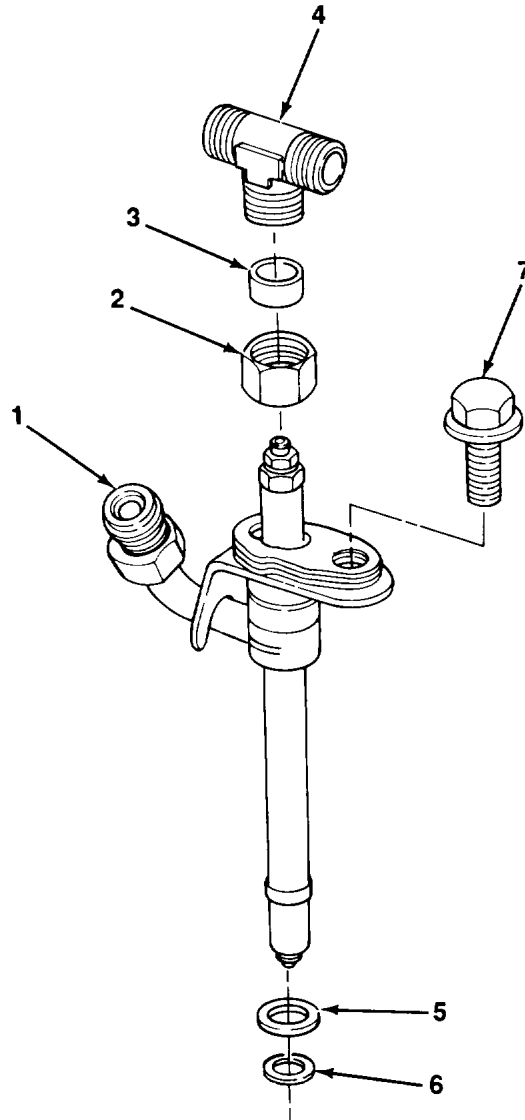
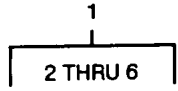

TA705877

FIGURE 21. FUEL INJECTION NOZZLE.

SECTION II					
(1)	(2)	(3)	(4)	(5)	(6)
ITEM	SMR		PART		
NO	CODE	CAGEC	NUMBER	DESCRIPTION AND USABLE ON CODES (UOC)	QTY
				GROUP 03 FUEL SYSTEM	
				GROUP 0301 CARBURETOR, FUEL INJECTOR	
				FIG. 21 FUEL INJECTION NOZZLE	
1	PAFZZ	75755	RE38087	NOZZLE, FUEL INJECTI	6
2	PAFZZ	75160	R79604	.NUT, TUBE COUPLING	1
3	PAFZZ	75160	R79605	.GROMMET	1
4	PAFZZ	75755	R79606	.TEE, TUBE .&	1
5	PAFZZ	75755	R92352	.PACKING, PREFORMED	1
6	PAFZZ	75160	R48000	.WASHER, FLAT PART OF KIT P/N RE16925	1
7	PAFZZ	75755	R101201	BOLT, MACHINE	6

END OF FIGURE

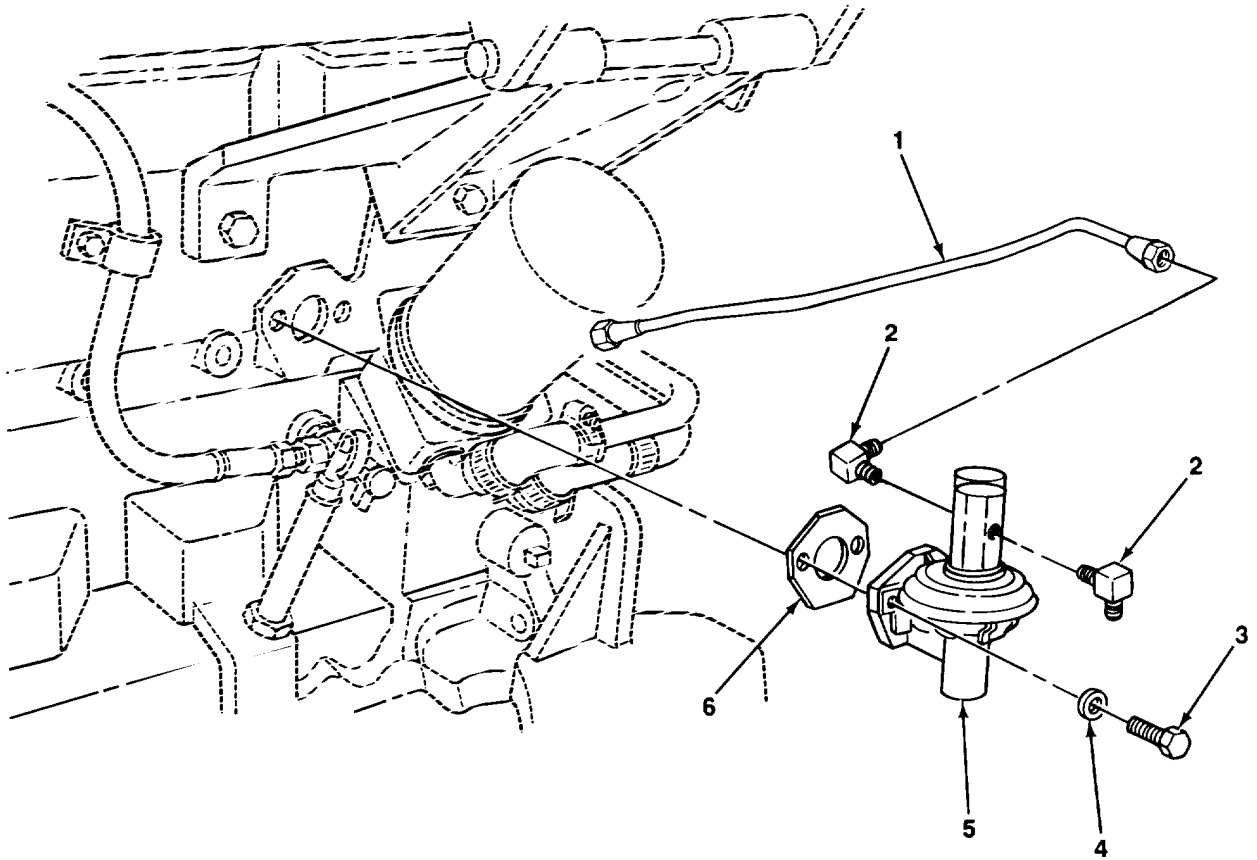

TA705878

FIGURE 22. FUEL TRANSFER PUMP AND LINE.

(1) ITEM NO	(2) SMR CODE	(3) CAGEC	(4) PART NUMBER	(5) DESCRIPTION AND USABLE ON CODES (UOC)	(6) QTY
-------------------	--------------------	--------------	-----------------------	--	------------

GROUP 0302 FUEL PUMPS

FIG. 22 FUEL TRANSFER PUMP AND LINE

1	PAOZZ	75755	RE36988	TUBE ASSEMBLY, METAL	1
2	PAOZZ	75755	R82131	ELBOW, PIPE	2
3	PAOZZ	96906	MS90725-36	BOLT, MACHINE	2
4	PAOZZ	96906	MS27183-12	WASHER, FLAT	2
5	PAOZZ	75160	RE42211	PUMP, FUEL, METERING.....	1
6	PAOZZ	75755	R97350	GASKET PART OF KIT P/N RE16925	1

END OF FIGURE

7	11	13	29
8	12	14	30 AND 31

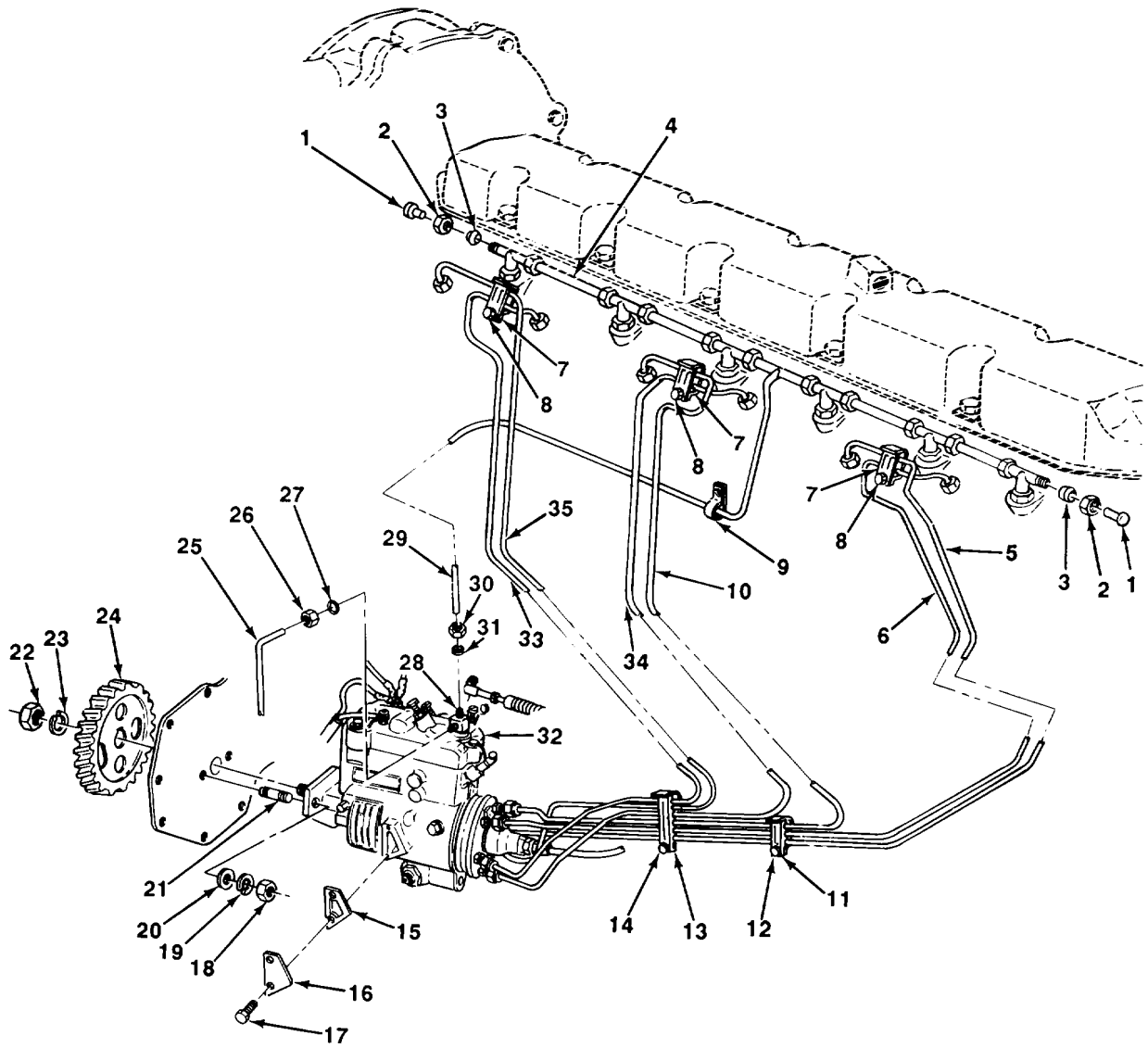

TA705879

FIGURE 23. FUEL INJECTION PUMP AND LINES.

SECTION II					
(1)	(2)	(3)	(4)	(5)	(6)
ITEM NO	SMR CODE	CAGEC	PART NUMBER	DESCRIPTION AND USABLE ON CODES (UOC)	QTY
GROUP 0302 FUEL PUMPS					
FIG. 23 FUEL INJECTION PUMP AND LINES					
1	PAFZZ	75160	16H658	RIVET.....	3
2	PAFZZ	93061	61VL-4	NUT, TUBE COUPLING	13
3	PAFZZ	75160	R51936	BUSHING, NONMETALLIC	13
4	PAFZZ	75160	R66090	COUPLING, TUBE	4
5	PAFZZ	75160	RE43298	TUBE ASSEMBLY, METAL	1
6	PAFZZ	75755	RE43299	TUBE ASSEMBLY, METAL	1
7	PAFZZ	75160	RE19797	CLAMP, LOOP	3
8	PAFZZ	75755	19M7300	.SCREW, CAP, HEXAGON H.....	1
9	PAFZZ	75160	T29969	CLAMP, LOOP	1
10	PAFZZ	75160	RE43296	TUBE ASSEMBLY, METAL	1
11	PAFZZ	75160	RE20901	CLAMP, LOOP.....	1
12	PAFZZ	75755	19M7300	.SCREW, CAP, HEXAGON H.....	1
13	PAFZZ	75755	R237	CLAMP, LOOP	1
14	PAFZZ	75755	19M7300	.SCREW, CAP, HEXAGON H.....	1
15	PAOZZ	84760	27603	GASKET.....	1
16	PAOZZ	84760	23107	COVER, ACCESS.....	1
17	PAOZZ	84760	21194	SCREWTMACHINE	2
18	PAFZZ	96906	MS51967-5	NUT, PLAIN, HEXAGON.	3
19	PAFZZ	96906	MS35338-45	WASHER, LOCK.....	3
20	PAFZZ	96906	MS27183-12	WASHER, FLAT.....	3
21	PAFZZ	75160	T23442	STUD.....	3
22	PAFZZ	84760	10529	NUT, PLAIN, HEXAGON	1
23	PAFZZ	84760	10534	WASHER, LOCK.....	1
24	PAFZZ	75755	R84663	GEAR, ROTARY, PUMP.....	1
25	PAFZZ	75755	RE36957	TUBE ASSEMBLY, METAL	1
26	PAFZZ	75160	R27272	ADAPTER, STRAIGHT, TU	1
27	PAFZZ	75160	R26286	PACKING, PREFORMED	1
28	PAFZZ	30327	C 12548	TEE, PIPE TO TUBE	1
29	PAFZZ	75755	RE37426	TUBE ASSEMBLY, METAL	1
30	PAFZZ	93061	61VL-4	.NUT, TUBE COUPLING	1
31	PAFZZ	75160	R51936	.BUSHING, NONMETALLIC	1
32	PAFDD	75755	RE42823	PUMP, FUEL, METERING.....	1
33	PAFZZ	75160	RE43295	TUBE ASSEMBLY, METAL	1
34	PAFZZ	75160	RE43297	TUBE ASSEMBLY, METAL	1
35	PAFZZ	75160	RE43294	TUBE ASSEMBLY, METAL	1

END OF FIGURE

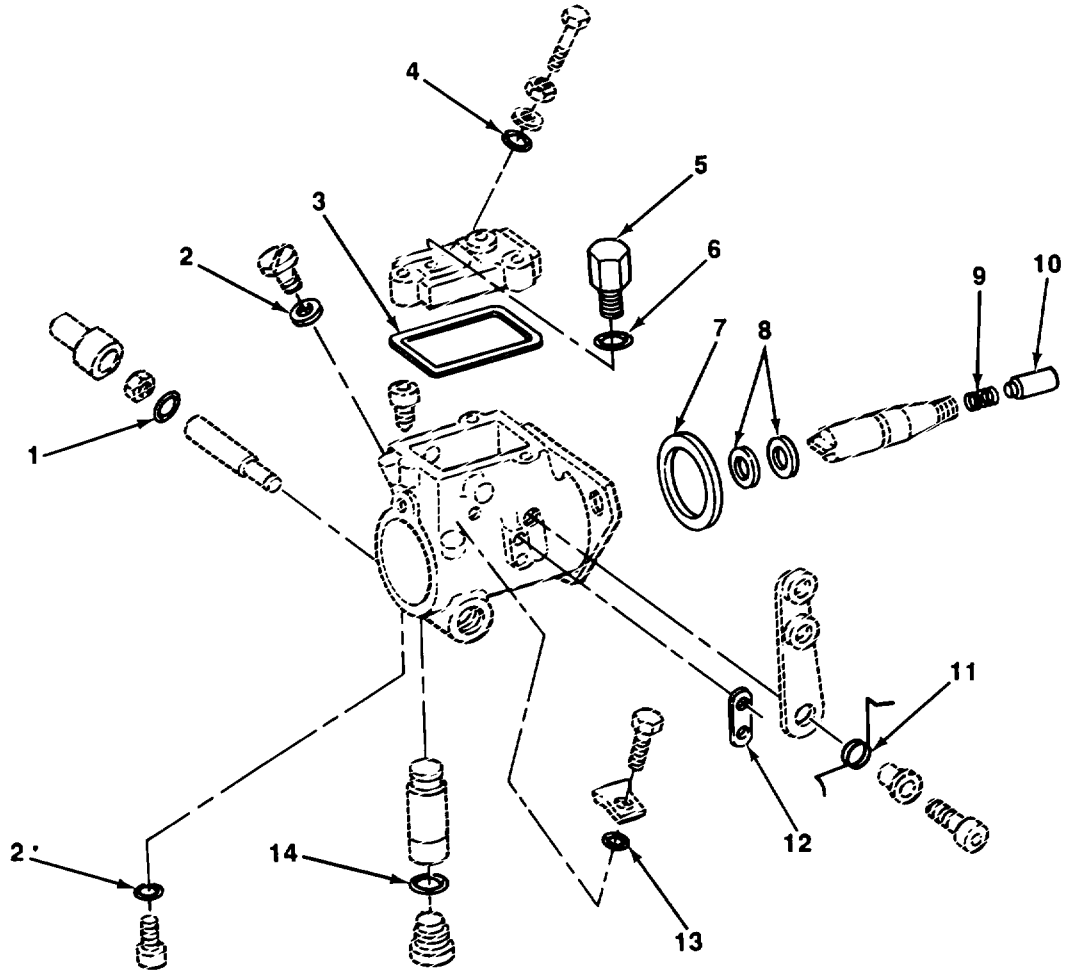

FIGURE 24. FUEL INJECTION PUMP COMPONENT PARTS.

TA705880

(1) ITEM NO	(2) SMR CODE	(3) CAGEC	(4) PART NUMBER	(5) DESCRIPTION AND USABLE ON CODES (UOC)	(6) QTY
GROUP 0302 FUEL PUMPS					
FIG.24 FUEL INJECTION PUMP COMPONENT PARTS					
1	PADZZ	75160	R76578	PACKING, PREFORMED	1
2	PADZZ	84760	27602	PACKING, PREFORMED	1
3	PADZZ	84760	27244	GASKET.....	1
4	PADZZ	75160	R34812	PACKING, PREFORMED	1
5	PADZZ	75755	AR104664	CONNECTOR.	1
6	PADZZ	84760	27607	PACKING, PREFORMED	1
7	PADZZ	75755	T16318	PACKING, PREFORMED	1
8	PADZZ	84760	10453	PACKING, PREFORMED	2
9	PADZZ	84760	10541	SPRING, HELICAL, COMP.....	1
10	PADZZ	84760	16365	BUTTON THRUST, PUMP	1
11	PADZZ	84760	13003	SPRING, HELICAL, TORS	1
12	PADZZ	84760	27603	GASKET.....	1
13	PADZZ	84760	27601	PACKING, PREFORMED	1
14	PADZZ	84760	27610	PACKING, PREFORMED	1

END OF FIGURE

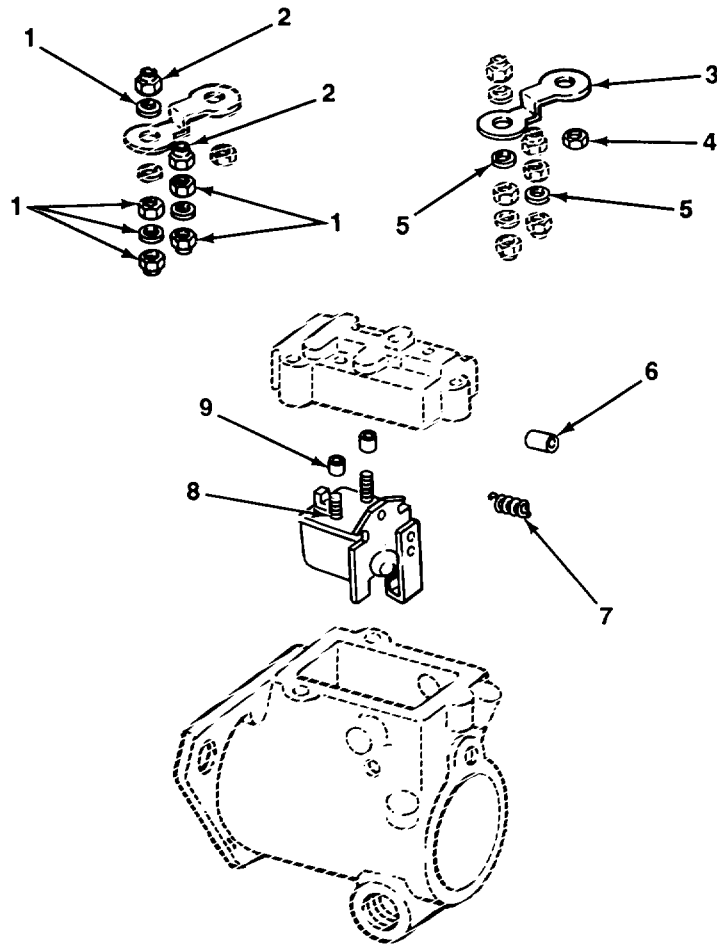

FIGURE 25. FUEL INJECTION PUMP SOLENOID.

TA705881

SECTION II					
(1)	(2)	(3)	(4)	(5)	(6)
ITEM	SMR		PART		
NO	CODE	CAGEC	NUMBER	DESCRIPTION AND USABLE ON CODES (UOC)	QTY
GROUP 0302 FUEL PUMPS					
FIG. 25 FUEL INJECTION PUMP SOLENOID					
1	PADZZ	84760	26431	HARDWARE KIT, ELECTR	1
2	PADZZ	55016	196007	NUT, PLAIN, SINGLE BA.....	2
3	PADZZ	84760	18526	LEAD, ELECTRICAL.....	1
4	PADZZ	96906	MS35333-39	WASHER, LOCK.....	1
5	PADZZ	96906	MS35333-38	WASHER, LOCK.....	1
6	PADZZ	84760	16396	BUSHING, NONMETALLIC	1
7	PADZZ	75160	T11935	SPRING, HELICAL, COMP.....	1
8	PADZZ	84760	26387	FRAME ASSEMBLY, SOLE.....	1
9	PADZZ	84760	12513	BUSHING, NONMETALLIC	2

END OF FIGURE

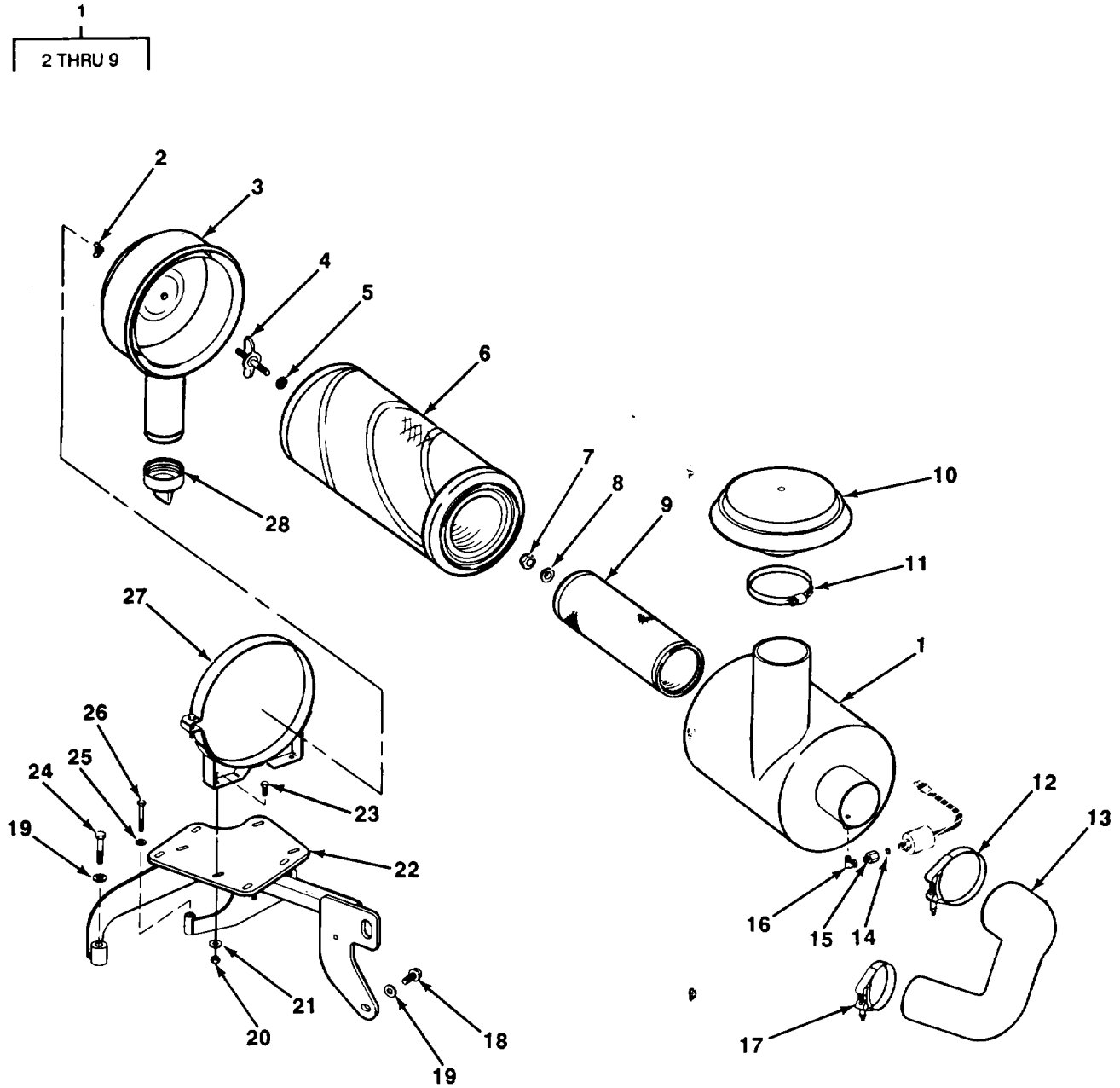

FIGURE 26. AIR CLEANER.

TA705882

(1) ITEM NO	(2) SMR CODE	(3) CAGEC	(4) PART NUMBER	(5) DESCRIPTION AND USABLE ON CODES (UOC)	(6) QTY
-------------------	--------------------	--------------	-----------------------	--	------------

GROUP 0304 AIR CLEANER

FIG. 26 AIR CLEANER

1	PAOOO	18265	FTG11-0096	AIR CLEANER, INTAKE	1
2	PAOZZ	72962	WC066	.NUT, SELF-LOCKING, WI	1
3	PAOZZ	75755	AR84565	.CAP ASSEMBLY, AIR CL.,	1
4	PAOZZ	75160	AN191169	.BOLT, ASSEMBLED WASH	1
5	PAOZZ	75160	AR52065	.WASHER, SHOULDERED	1
6	PAOZZ	73370	CA1517	.FILTER ELEMENT, INTA.....	1
7	PAOZZ	72962	21NTE108	.NUT, SELF-LOCKING, HE	1
8	PAOZZ	75160	AR52066	.SEAL	1
9	PAOZZ	79396	42648	.FILTER ELEMENT, INTA.....	1
10	PAOZZ	75755	AR72337	CAP, AIR CLEANER INT	1
11	PAOZZ	96906	MS35842-16	CLAMP, HOSE.....	1
12	PAOZZ	66295	114	CLAMP, HOSE.....	1
13	PAOZZ	75160	T127538	HOSE, PREFORMED	1
14	PAOZZ	75160	R26286	PACKING, PREFORMED	1
15	PAOZZ	75755	T82907	ADAPTER, STRAIGHT, PI.....	1
16	PAOZZ	01276	2089-2-25	ELBOW, PIPE	1
17	PAOZZ	75160	AT50923	CLAMP, HOSE.....	1
18	PAOZZ	80204	B1821BH050C125N	SCREW, CAP, HEXAGON H.....	1
19	PAOZZ	75755	24M7240	WASHER, FLAT.....	2
20	PAOZZ	34914	9900063	NUT, PLAIN, HEXAGON	4
21	PAOZZ	75755	T105740	WASHER, FLAT.....	4
22	PAOZZ	75160	AT135898	BRACKET, ENGINE ACCE.....	1
23	PAOZZ	75755	19M7402	BOLT, MACHINE	4
24	PAOZZ	75160	19H1990	SCREW, CAP, HEXAGON H.....	1
25	PAOZZ	75755	24M7239	WASHER, FLAT.....	1
26	PAOZZ	96906	MS90725-67	SCREW, CAP, HEXAGON H.....	1
27	PAOZZ	75755	AT141550	CLAMP, LOOP	2
28	PAOZZ	18265	P10-5220	VALVE, CHECK	1

END OF FIGURE

1
2 THRU 18

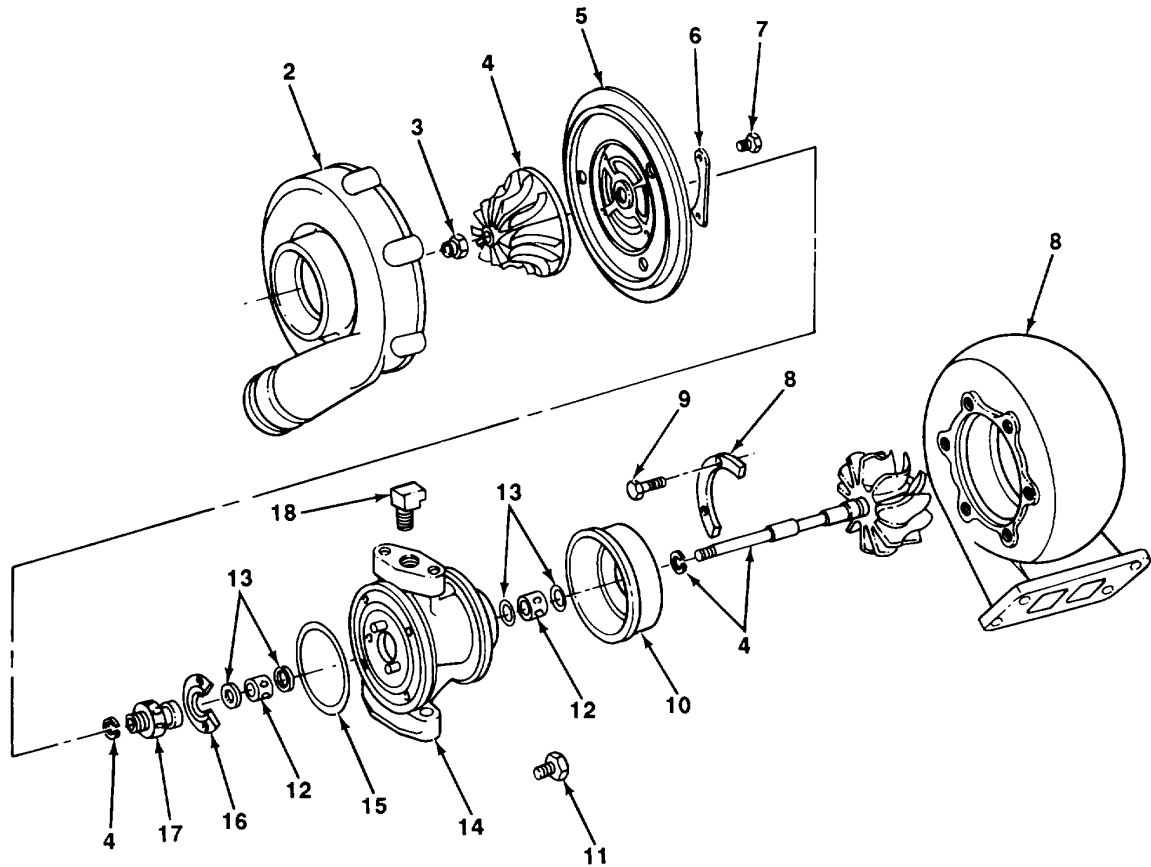

FIGURE 27. TURBOCHARGER.

TA705883

(1) ITEM NO	(2) SMR CODE	(3) CAGEC	(4) PART NUMBER	(5) DESCRIPTION AND USABLE ON CODES (UOC)	(6) QTY
-------------------	--------------------	--------------	-----------------------	--	------------

GROUP 0305 SUPERCHARGER, BLOWER,
TURBOCHARGER, OR ALTITUDE
COMPENSATOR

FIG. 27 TURBOCHARGER

1	PAFHH	75160	RE26123	TURBO, SUPERCHARGER, E.....	1
2	PAHZZ	08179	442488-1	.HOUSING, COMPRESSOR	1
3	PAHZZ	08179	400768-11	.LOCKNUT	1
4	PAHZZ	08179	442283-3	.WHEEL AND SHAFT ASS.....	1
5	PAHZZ	08179	409629-8	.BACKPLATE ASSEMBLY.....	1
6	PAHZZ	08179	407875-0	.CLAMP (COMPRESSOR).....	3
7	PAHZZ	08179	408992-1	.BOLT	6
8	PAHZZ	08179	407316-51	.HOUSING, TURBINE.....	1
9	PAHZZ	08179	400975-203	.BOLT (COMPRESSOR)	6
10	PAHZZ	08179	407565	.SHROUD, WHEEL.....	1
11	PAHZZ	08179	400834-202	.BOLT	4
12	PAHZZ	08179	408056	.BEARING	2
13	PAHZZ	08179	400568	.RING, RETAINING.....	4
14	PAHZZ	08179	430027-21	.HOUSING ASSEMBLY, CE	1
15	PAHZZ	08179	400424-0	.RING, SEAL	1
16	PAHZZ	70210	407634	.BEARING, WASHER, THRU	1
17	PAHZZ	08179	403818-9	.SEAL RING, METAL	1
18	PAOZZ	79470	402X6	.ELBOW, PIPE TO TUBE	1

END OF FIGURE

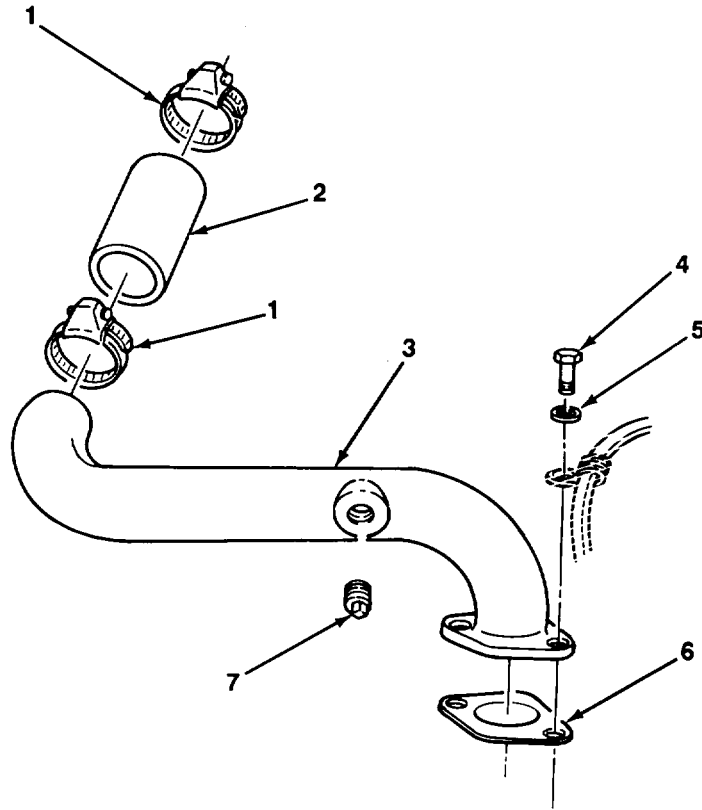

FIGURE 28. AIR INTAKE SYSTEM.

TA705884

(1) ITEM NO	(2) SMR CODE	(3) CAGEC	(4) PART NUMBER	(5) DESCRIPTION AND USABLE ON CODES (UOC)	(6) QTY
-------------------	--------------------	--------------	-----------------------	--	------------

GROUP 0305 SUPERCHARGER, BLOWER,
TURBOCHARGER, OR ALTITUDE
COMPENSATOR

FIG. 28 AIR INTAKE SYSTEM

1	PAOZZ	75160	R56552	CLAMP, HOSE.....	2
2	PAOZZ	75160	R56551	HOSE, NONMETALLIC	1
3	PAOZZ	75755	RE31771	TUBE, AIR INTAKE.....	1
4	PAOZZ	80204	B1821BH038C125N	SCREW, CAP, HEXAGON H.....	2
5	PAOZZ	96906	MS35338-046	WASHER, LOCK.....	2
6	PAOZZ	75160	R81275	GASKET PART OF KIT P/N RE16925	1
7	PAOZZ	81348	WW-P-471AASBCC	PLUG, PIPE PART OF KIT P/N RE25525.....	1

END OF FIGURE

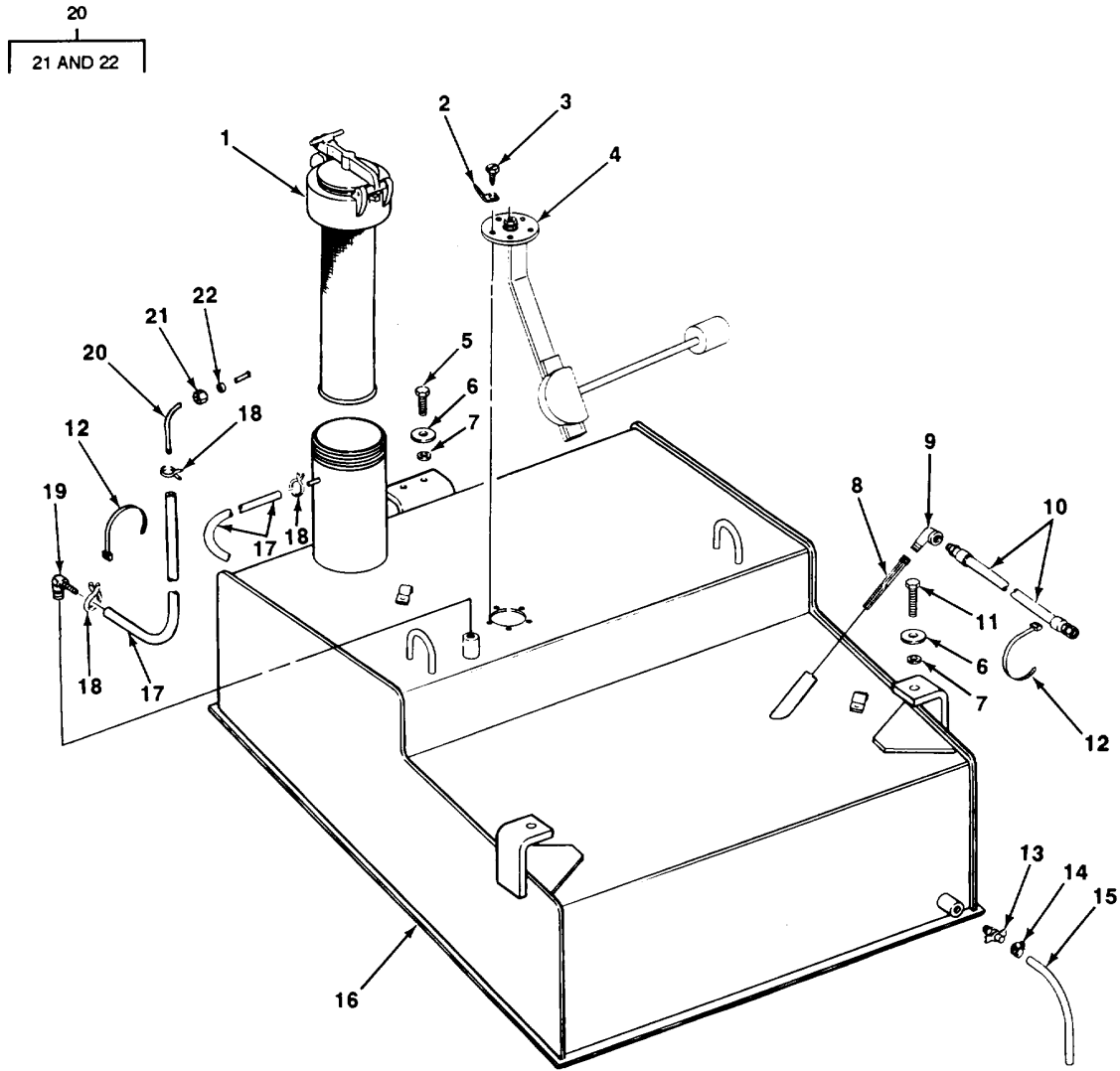
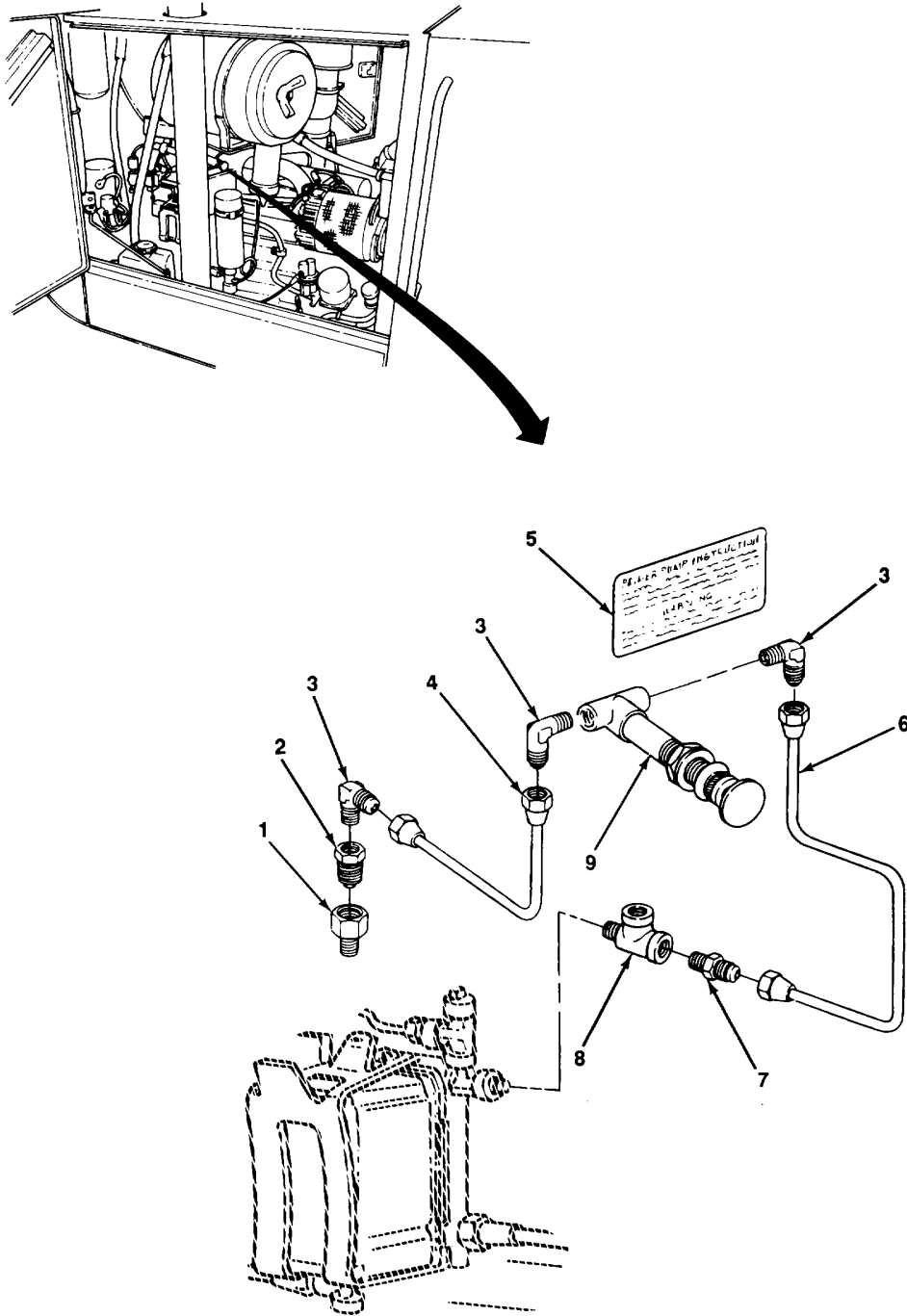

FIGURE 29. FUEL TANK AND RELATED PARTS.

TA705885

(1) ITEM NO	(2) SMR CODE	(3) CAGEC	(4) PART NUMBER	(5) DESCRIPTION AND USABLE ON CODES (UOC)	(6) QTY
GROUP 0306 TANKS, LINES, FITTINGS, HEADERS					
FIG. 29 FUEL TANK AND RELATED PARTS					
1	PAOZZ	75755	AT140601	CAP, FILLER OPENING	1
2	PFOZZ	75755	57M7116	CONNECTOR, RECEPTACL	1
3	PAOZZ	75755	37H129	SCREW, ASSEMBLED WAS	5
4	PAOZZ	75755	AT103554	TRANSMITTER, LIQUID.....	1
5	PAFZZ	75755	19M7403	SCREW, CAP, HEXAGON H.....	2
6	PAFZZ	75755	R63024	WASHER, FLAT.....	4
7	PAFZZ	75755	24M7239	WASHER, FLAT.....	4
8	PAOZZ	75160	T42633	STRAINER ELEMENT, SE	1
9	PAOZZ	75755	15H622	ELBOW, PIPE	1
10	PAOZZ	01276	FL5635FGG0234	HOSE ASSEMBLY, NON ME	1
11	PAFZZ	75755	19M7361	SCREW, CAP, HEXAGON H.....	2
12	PAOZZ	75755	H77698	STRAP, LINE SUPPORT.....	2
13	PAOZZ	75160	AT13740	COCK, DRAIN.....	1
14	PAOZZ	76599	MM4-SS	CLAMP, HOSE.....	1
15	PAOZZ	75160	B14604	TUBING, NONMETALLIC	2
16	PAFZZ	75160	AT140657	TANK, FUEL, ENGINE	1
17	PAOZZ	75160	T132630	HOSE, NONMETALLIC	1
18	PAOZZ	75160	T13254	CLAMP, HOSE.....	3
19	PAOZZ	10988	217-294	ELBOW, PIPE TO HOSE	1
20	PAOZZ	75755	AR104650	TUBE ASSEMBLY, METAL	1
21	PAOZZ	93061	61VL-4	.NUT, TUBE COUPLING	1
22	PAOZZ	75160	R51936	.BUSHING, NONMETALLIC	1

END OF FIGURE



TA705886

FIGURE 30. FUEL PRIMER PUMP AND FITTINGS.

(1) ITEM NO	(2) SMR CODE	(3) CAGEC	(4) PART NUMBER	(5) DESCRIPTION AND USABLE ON CODES (UOC)	(6) QTY
GROUP 0306 TANKS, LINES, FITTINGS, HEADERS					
FIG. 30 FUEL PRIMER PUMP AND FITTINGS					
1	PAOZZ	81343	4-2130139B	REDUCER, PIPE	1
2	PAOZZ	75755	R97024	NOZZLE, CARBURETOR	1
3	PAOZZ	75755	T28850	ELBOW, PIPE TO TUBE.	3
4	PAOZZ	75160	AT140827	TUBE AND FITTINGS.....	1
5	PFOZZ	75160	R96661	MARKER, IDENTIFICATI.....	1
6	PAOZZ	75755	AT140828	TUBE AND FITTINGS, M.....	1
7	PAOZZ	75160	R35352	ADAPTER, STRAIGHT, PI.....	1
8	PAOZZ	00624	2092-2-2S	TEE, PIPE	1
9	PAOZZ	55469	K2405-1/8-6	PUMP, ENGINE PRIMING.....	1

END OF FIGURE

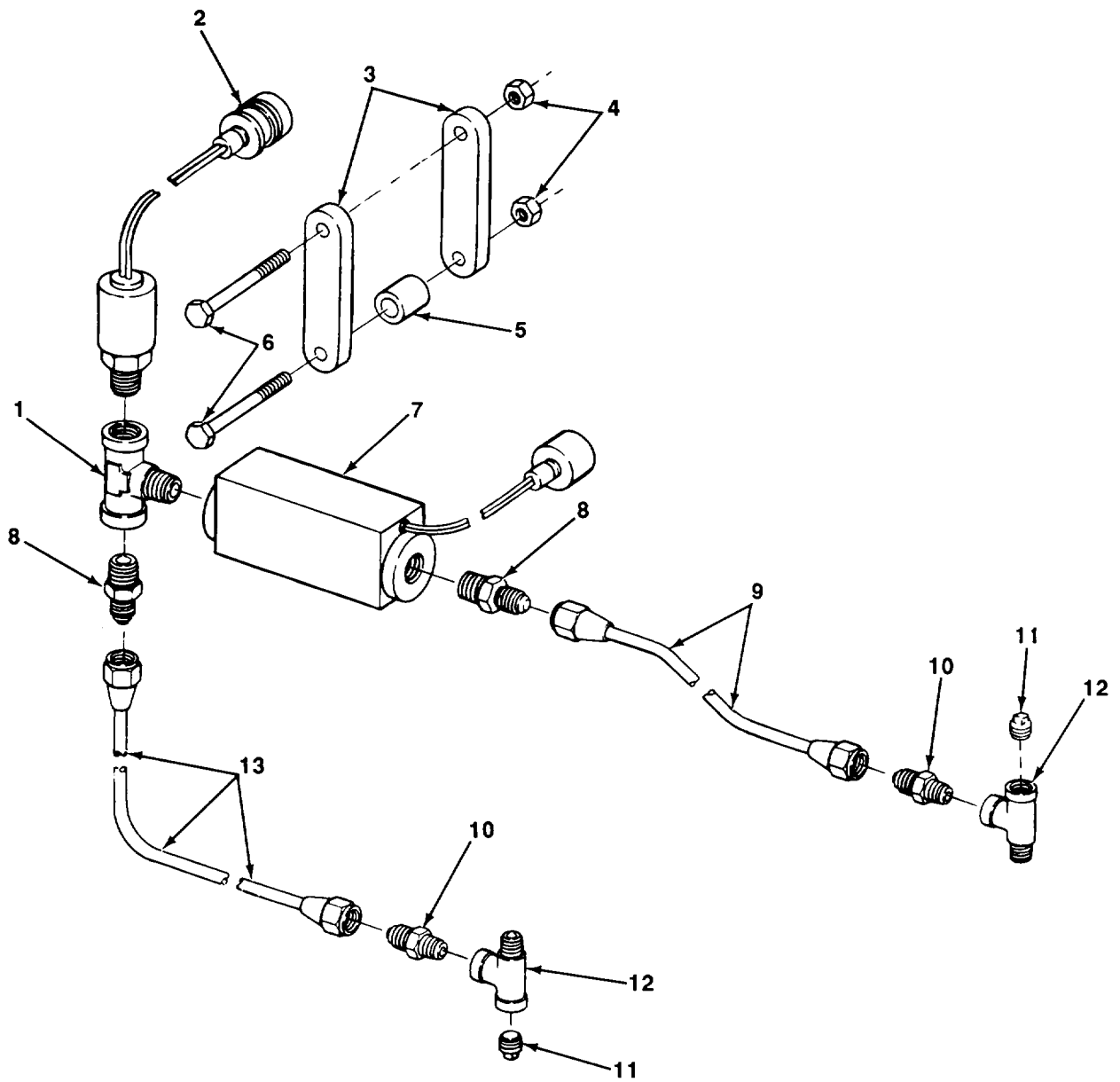

FIGURE 31. FUEL PRESSURE DIFFERENTIAL SWITCH AND RELATED PARTS.

TA705887

(1) ITEM NO	(2) SMR CODE	(3) CAGEC	(4) PART NUMBER	(5) DESCRIPTION AND USABLE ON CODES (UOC)	(6) QTY
-------------------	--------------------	--------------	-----------------------	--	------------

GROUP 0306 TANKS, LINES, FITTINGS, HEADERS

FIG 31 FUEL PRESSURE DIFFERENTIAL SWITCH AND RELATED PARTS

1	PAOZZ	01276	2091-4-4S	TEE, PIPE	1
2	PAOZZ	75160	AT140665	TRANSDUCER, PRESSURE.....	1
3	PAOZZ	75160	M90764	LEVER, REMOTE CONTRO	2
4	PAOZZ	75160	M40333	NUT, SELF-LOCKING, CL.....	2
5	PAOZZ	75160	R45377	SPACER, SLEEVE	1
6	PAOZZ	96906	MS90725-14	SCREW, CAP, HEXAGON H.....	2
7	PAOZZ	75160	AT140666	SWITCH, PRESS DIFF.....	1
8	PAOZZ	75160	T36253	FITTING, MALE, PIPE	2
9	PAOZZ	75160	AT140825	LINE, FUEL PRESSURE	1
10	PAOZZ	75160	R35352	ADAPTER, STRAIGHT, PI.....	2
11	PAOZZ	29510	444650	PLUG, PIPE	2
12	PAOZZ	00624	2092-2-2S	TEE, PIPE	2
13	PAOZZ	75160	AT140826	LINE, FUEL PRESSURE	1

END OF FIGURE

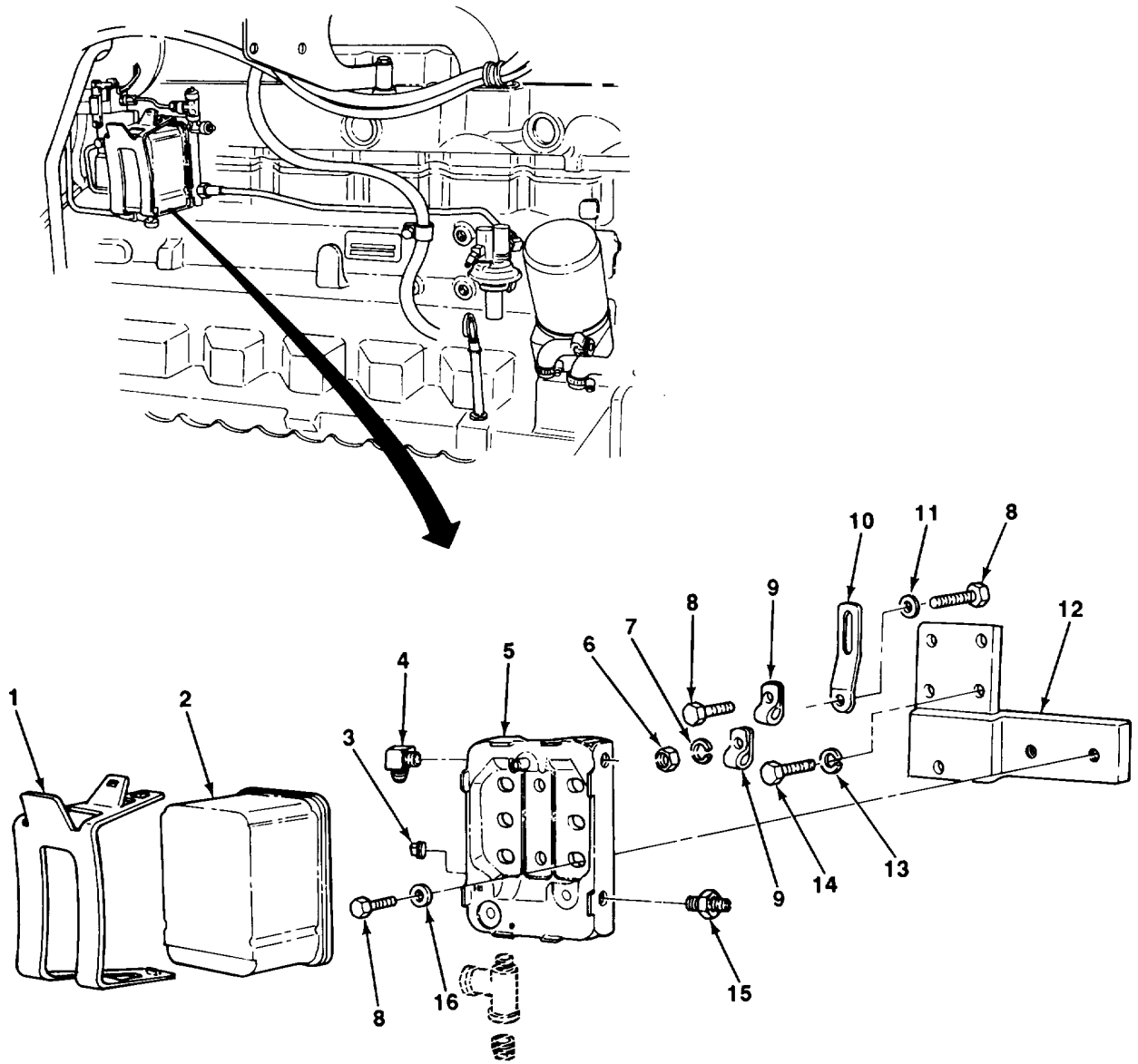
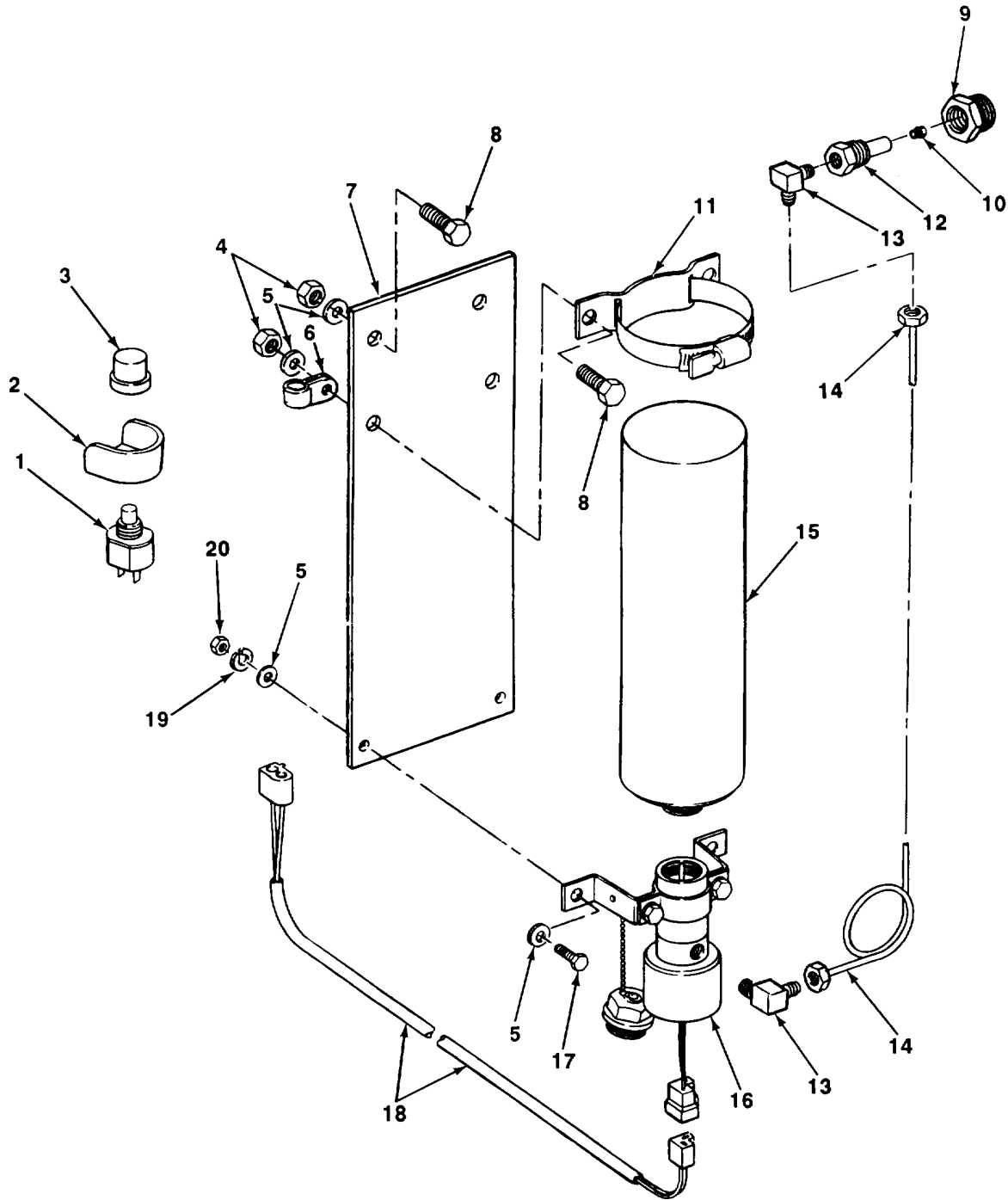

FIGURE 32. FUEL FILTER AND MOUNTING HARDWARE.

TA705888

(1) ITEM NO	(2) SMR CODE	(3) CAGEC	(4) PART NUMBER	(5) DESCRIPTION AND USABLE ON CODES (UOC)	(6) QTY
GROUP 0309 FUEL FILTERS					
FIG. 32 FUEL FILTER AND MOUNTING HARDWARE					
1	PAOZZ	84760	21674	CLAMP.....	1
2	PAOZZ	84760	19797	STRAINER ELEMENT, SE	1
3	PAOZZ	75755	R104592	PLUG, PIPE	1
4	PAOZZ	75755	R82131	ELBOW, PIPE	1
5	PAOZZ	84760	18711	HEAD, FLUIO FILTER	1
6	PAOZZ	75755	R45198	SHIM	1
7	PAOZZ	75160	R45201	WASHER, FLAT.....	1
8	PAOZZ	96906	MS18154-59	SCREW, CAP, HEXAGON H.....	3
9	PAOZZ	75160	AR94169	SEAL, PLAIN.....	2
10	PAOZZ	75160	U10289	PACKING, PREFORMED	1
11	PAOZZ	75755	R70452	BUSHING, SLEEVE	1
12	PAOZZ	75160	RE37033	BRACKET, VEHICULAR C	1
13	PAOZZ	96906	MS35338-046	WASHER, LOCK.....	2
14	PAOZZ	75160	19H2552	SCREW, CAP, HEXAGON H.....	2
15	PAOZZ	66834	R27346	ADAPTER, STRAIGHT, PI.....	1
16	PAOZZ	75160	24H1304	WASHER, FLAT.....	2

END OF FIGURE



TA705889

FIGURE 33. ENGINE STARTING AID.

(1) ITEM NO	(2) SMR CODE	(3) CAGEC	(4) PART NUMBER	(5) DESCRIPTION AND USABLE ON CODES (UOC)	(6) QTY
-------------------	--------------------	--------------	-----------------------	--	------------

GROUP 0311 ENGINE STARTING AIDS

FIG. 33 ENGINE STARTING AID

1	PAOZZ	75160	AT25258	SWITCH, PUSH	1
2	PAOZZ	75755	T119736	COVER, SWITCH ACTUAT	1
3	PAOZZ	75160	T55585	BOOT, DUST AND MOIST	1
4	PAOZZ	34914	990 0063	NUT, PLAIN, HEXAGON	4
5	PAOZZ	75755	24M7238	WASHER, FLAT	8
6	PAOZZ	5X881	0510043357	CLAMP, LOOP	1
7	PAOZZ	75755	T132502	PLATE, MOUNTING	1
8	PAOZZ	75755	19M7402	BOLT, MACHINE	4
9	PAOZZ	75160	T27986	REDUCER, PIPE	1
10	PAOZZ	75160	R28583	NOZZLE, SPRAY, FLUID-	1
11	PAOZZ	75755	AT42003	CLAMP, HOSE	1
12	PAOZZ	75160	R47160	NOZZLE, SPRAY, FLUID-	1
13	PAOZZ	81343	2-20 60202BA	ELBOW, PIPE TO TUBE	2
14	PAOZZ	75160	T128212	HOSE, METALLIC	2
15	PAOZZ	75160	AT42005	CYLINDER, ENGINE STA	1
16	PAOZZ	78280	QS4-2JD	VALVE, FLOW CONTROL	1
17	PAOZZ	56161	10501757	SCREW, CAP, HEXAGON H	2
18	PAOZZ	75755	AT102492	CABLE ASSEMBLY, SPEC	1
19	PAOZZ	96906	MS35338-44	WASHER, LOCK	2
20	PAOZZ	72741	430-006	NUT, PLAIN, HEXAGON	2

END OF FIGURE

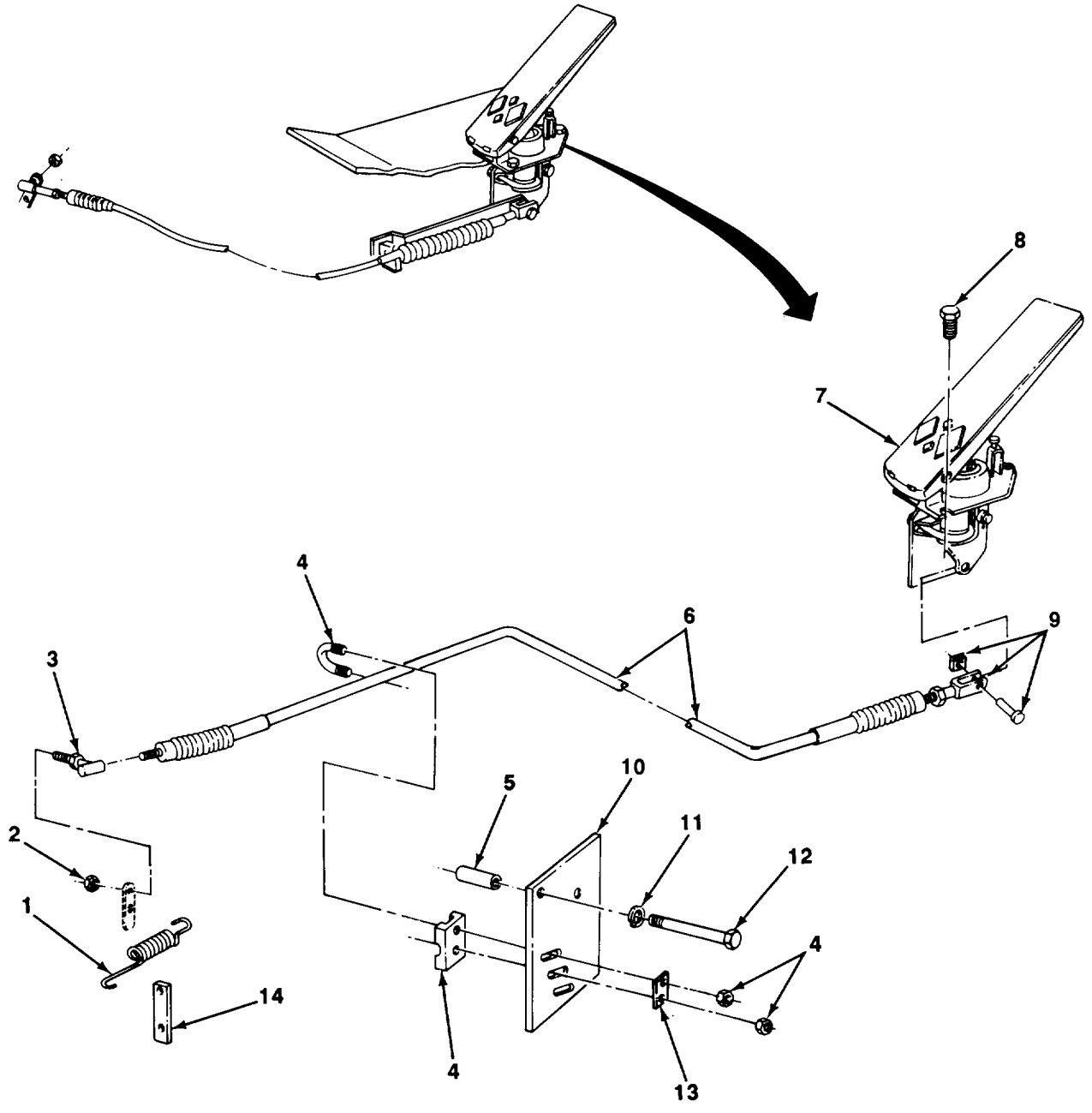

FIGURE 34. ACCELERATOR PEDAL AND CABLE.

TA705890

(1) ITEM NO	(2) SMR CODE	(3) CAGEC	(4) PART NUMBER	(5) DESCRIPTION AND USABLE ON CODES (UOC)	(6) QTY
-------------------	--------------------	--------------	-----------------------	--	------------

GROUP 0312 ACCELERATOR, THROTTLE, OR CHOKE CONTROLS

FIG. 34 ACCELERATOR PEDAL AND CABLE

1	PAOZZ	75160	T53280	SPRING, HELICAL, EXTE	1
2	PAOZZ	96906	MS35649-103	NUT, PLAIN, HEXAGON	1
3	PAOZZ	01428	P1200	BALL JOINT	1
4	PAOZZ	75160	AT115637	SPACER, SPECIAL SHAP	2
5	PAOZZ	75160	28H1535	SPACER, SLEEVE.....	2
6	PAOZZ	41625	68357-002-0102.0	CABLE ASSEMBLY, CONT	1
7	PAOZZ	41625	208994	PEDAL, CONTROL	1
8	PAOZZ	75755	19M7775	BOLT, MACHINE	3
9	PAOZZ	75160	AT156749	CLEVIS KIT	1
10	PAOZZ	75160	T103168	BRACKET, VEHICULAR.....	1
11	PAOZZ	75160	24H1304	WASHER, FLAT.....	2
12	PAOZZ	75160	19H2228	SCREW, CAP, HEXAGON H.....	2
13	PAOZZ	75160	T123903	SPACER, PLATE	1
14	PAOZZ	75160	T108284	BRACKET, MOUNTING.....	1

END OF FIGURE

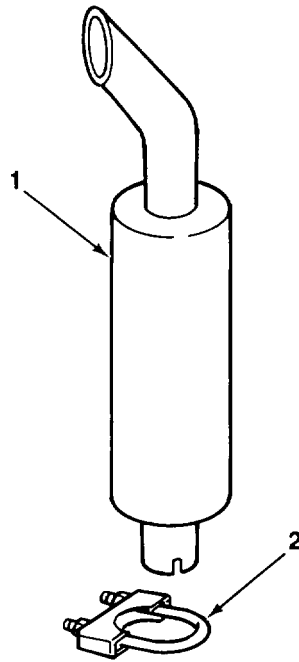

FIGURE 35. MUFFLER AND CLAMP.

TA705891

(1) ITEM NO	(2) SMR CODE	(3) CAGEC	(4) PART NUMBER	(5) DESCRIPTION AND USABLE ON CODES (UOC)	(6) QTY
-------------------	--------------------	--------------	-----------------------	--	------------

GROUP 04 EXHAUST SYSTEM

GROUP 0401 MUFFLER AND PIPES

FIG. 35 MUFFLER AND CLAMP

1	PAOZZ	75160	AT140822	MUFFLER, EXHAUST	1
2	PAOZZ	14934	UD300A-1-5W	CLAMP, LOOP	1

END OF FIGURE

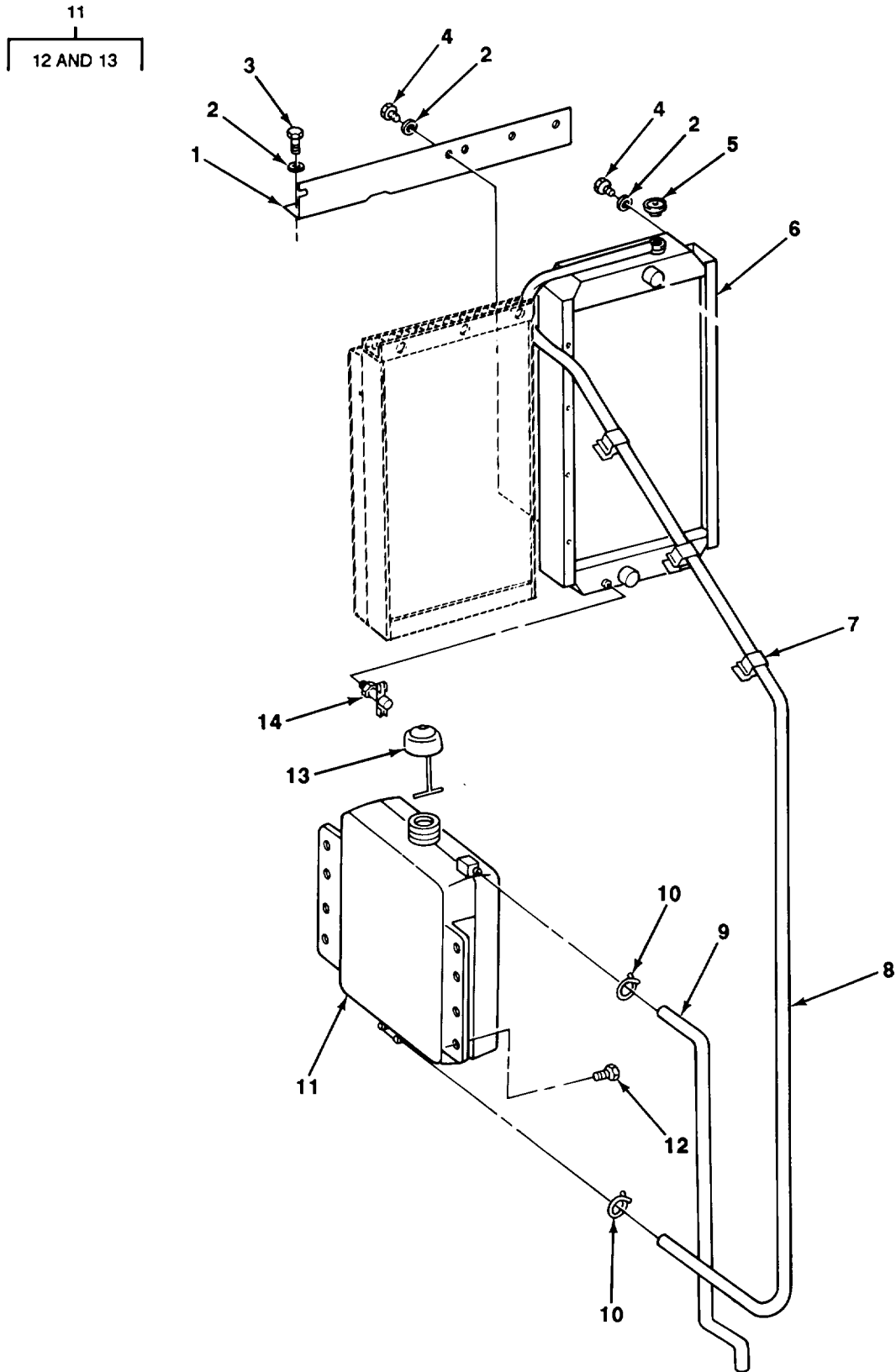

TA705892

FIGURE 36. RADIATOR, COOLANT RECOVERY TANK, AND RELATED PARTS.

SECTION II					
(1)	(2)	(3)	(4)	(5)	(6)
ITEM NO	SMR CODE	CAGEC	PART NUMBER	DESCRIPTION AND USABLE ON CODES (UOC)	QTY
GROUP 05 COOLING SYSTEM					
GROUP 0501 RADIATOR, EVAPORATIVE COOLER, OR HEAT EXCHANGER					
FIG. 36 RADIATOR, COOLANT RECOVERY TANK, AND RELATED PARTS					
1	PFOZZ	75755	T101710	BRACKET, ANGLE	1
2	PFOZZ	75755	T75904	WASHER, FLAT.....	12
3	PFOZZ	64678	000933010202	BOLT, MACHINE	2
4	PFOZZ	75755	19M7938	SCREW, CAP, HEXAGON H.....	10
5	PFOZZ	78225	AAX-0665-03	CAP, FILLER OPENING	1
6	PFOZZ	75755	AT102963	RADIATOR, ENGINE COO.....	1
7	PAOZZ	75160	T119748	CLIP.	3
8	MOOZZ	75755	T79477-1	HOSE MAKE FROM P/N T79477	1
9	MOOZZ	75755	T79477-2	HOS- MAKE FROM P/N T79477	1
10	PFOZZ	75160	T13254	CLAMP, HOSE.....	2
11	PAOZZ	75160	AT104021	TANK.....	1
12	PAOZZ	75755	19M7866	.BOLT, MACHINE	8
13	PAOZZ	75755	AT106413	.CAP, FILLER OPENING	1
14	PAOZZ	75160	AT13740	COCK, DRAIN	1

END OF FIGURE

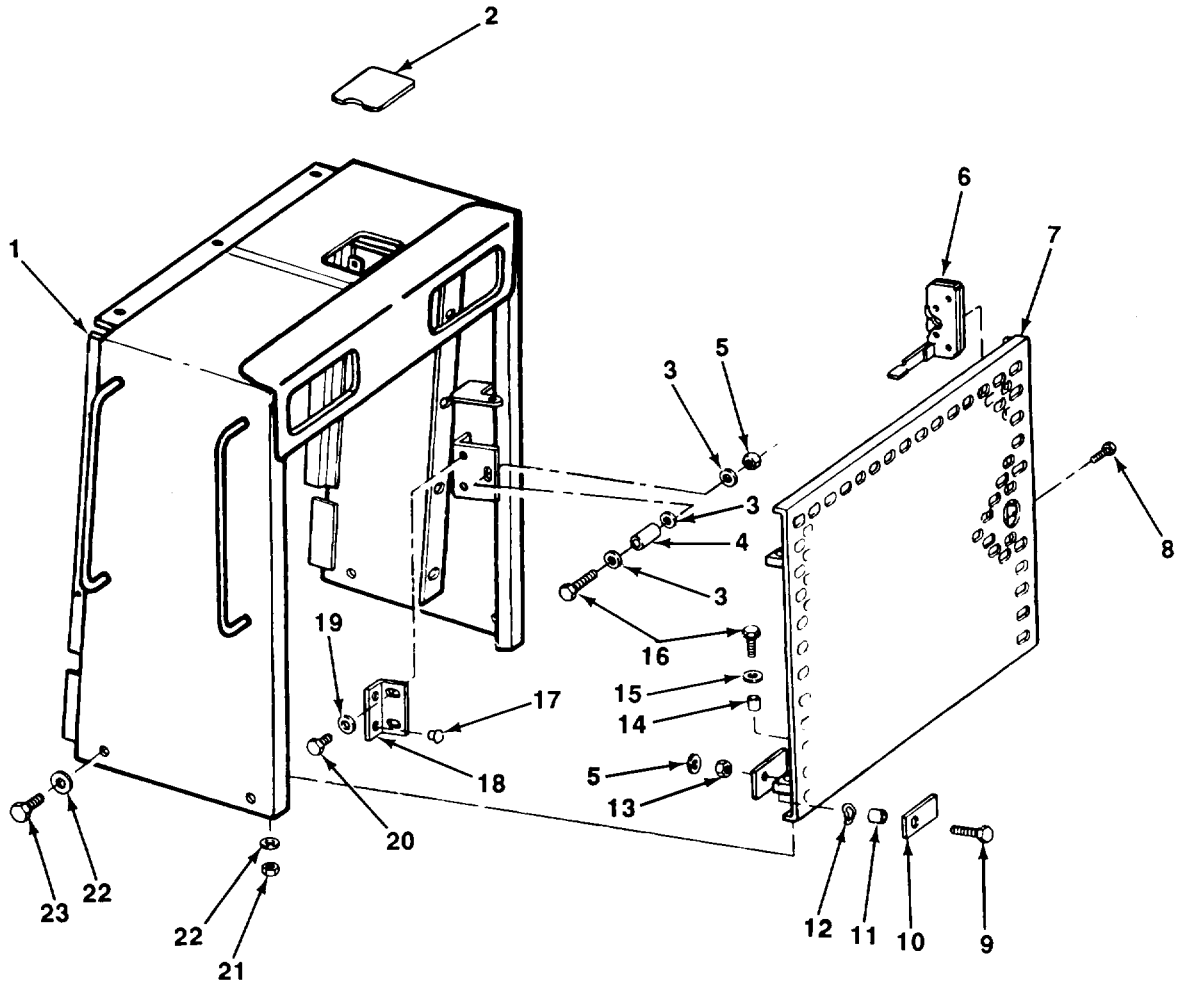

FIGURE 37. RADIATOR HOUSING AND GRILLE.

TA705893

(1) ITEM NO	(2) SMR CODE	(3) CAGEC	(4) PART NUMBER	(5) DESCRIPTION AND USABLE ON CODES (UOC)	(6) QTY
SECTION II					
GROUP 0501 RADIATOR, EVAPORATIVE COOLER, OR HEAT EXCHANGER					
FIG. 37 RADIATOR HOUSING AND GRILLE					
1	PFOZZ	75160	AT140804	GRILLE, METAL.....	1
2	PFOZZ	75160	AT103024	COVER, VEHICULAR COM.....	1
3	PAOZZ	75755	T75904	WASHER, FLAT.....	3
4	PAOZZ	75160	T101975	BUSHING, SLEEVE.....	1
5	PAOZZ	34914	990 0063	NUT, PLAIN, HEXAGON.....	2
6	PAOZZ	75755	AT103454	LEVER, MANUAL CONTRO.....	1
7	PFOZZ	75160	AT140824	GRILLE, METAL.....	1
8	PAOZZ	75160	19H1914	SCREW, CAP, HEXAGON H.....	4
9	PAOZZ	75160	19M7550	BOLT, MACHINE.....	1
10	PAOZZ	75160	M41554	WASHER, SPRING.....	1
11	PFOZZ	75160	28H860	SPACER, SLEEVE.....	1
12	PFOZZ	75160	T103247	CLAMP, RIM CLENCHING.....	1
13	PAOZZ	75160	24H1308	WASHER, FLAT.....	1
14	PFOZZ	75160	T52049	SPACER, SLEEVE.....	2
15	PAOZZ	75755	24M7240	WASHER, FLAT.....	2
16	PAOZZ	75755	19M7808	BOLT, MACHINE.....	3
17	PFOZZ	75160	T21387	PLUG, PROTECTIVE, DUS.....	2
18	PFOZZ	75160	T101963	BRACKET, ANGLE.....	1
19	PAOZZ	75755	24M7239	WASHER, FLAT ,.....	2
20	PAOZZ	75755	19M7402	BOLT, MACHINE.....	2
21	PAOZZ	75160	14M7167	NUT, SELF-LOCKING, HE.....	2
22	PAOZZ	75160	24M7241	WASHER, FLAT.....	4
23	PAOZZ	75755	19M8029	SCREW, CAP, HEXAGON H.....	4

END OF FIGURE

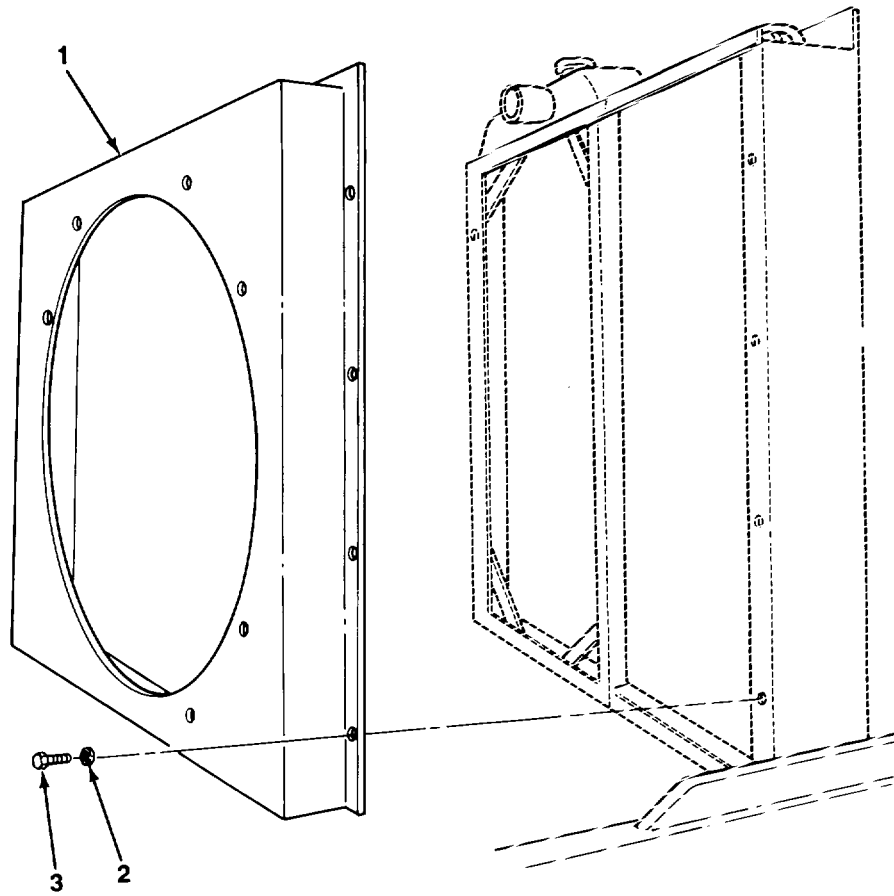

FIGURE 38. RADIATOR SHROUD.

TA705894

SECTION II

TM 10-3930-659-24P

(1) ITEM NO	(2) SMR CODE	(3) CAGEC	(4) PART NUMBER	(5) DESCRIPTION AND USABLE ON CODES (UOC)	(6) QTY
				GROUP 0502 COWLING, DEFLECTORS, AIR DUCTS, SHROUDS, ETC.	
				FIG. 38 RADIATOR SHROUD	
1	PAOZZ	75160	AT102712	SHROUD, FAN, RADIATOR.....	1
2	PAOZZ	75755	24M7239	WASHER, FLAT.....	8
3	PAOZZ	75755	19M7938	SCREW, CAP, HEXAGON H	8

END OF FIGURE

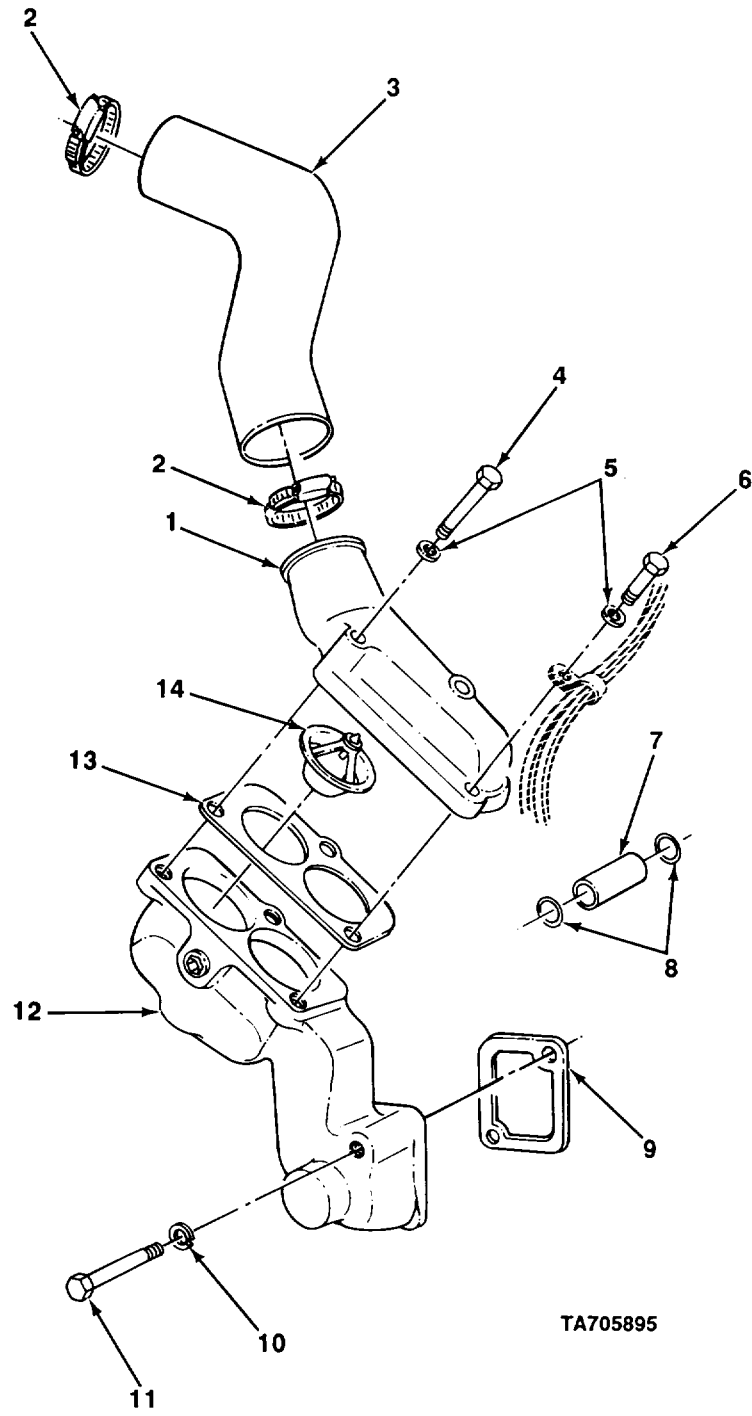
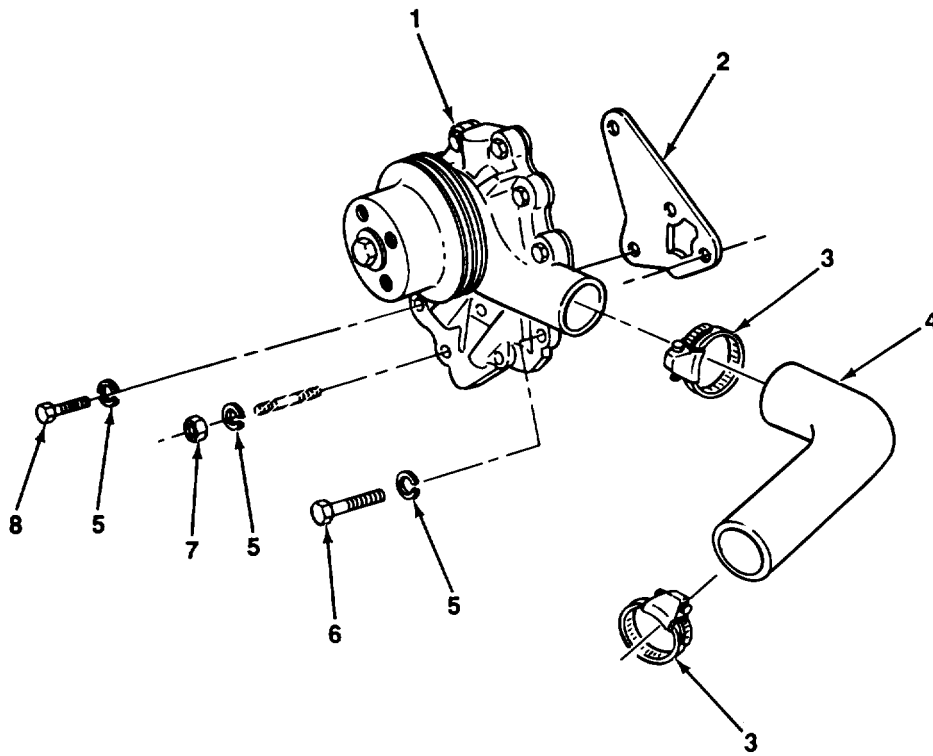

FIGURE 39. ENGINE THERMOSTAT AND HOUSING.

(1) ITEM NO	(2) SMR CODE	(3) CAGEC	(4) PART NUMBER	(5) DESCRIPTION AND USABLE ON CODES (UOC)	(6) QTY
GROUP 0503 WATER MANIFOLD HEADERS, THERMOSTATS, AND HOUSING GASKET					
FIG. 39 ENGINE THERMOSTAT AND HOUSING					
1	PAOZZ	75160	R54639	WATER OUTLET, ENGINE	1
2	PAOZZ	75160	AR40418	CLAMP, HOSE.....	2
3	PAOZZ	24161	4280	HOSE, PREFORMED	1
4	PAOZZ	96906	MS-90728-66	SCREW, CAP, HEXAGON H,	2
5	PAOZZ	96906	M535338-046	WASHER, LOCK.....	3
6	PAOZZ	96906	MS90725-60	SCREW, CAP, HEXAGON H.....	1
7	PAOZZ	75160	R55967	TUBE, METALLIC	1
8	PAOZZ	75160	R56461	PACKING, PREFORMED PART OF KIT P/N RE16925	2
9	PAOZZ	75755	R54641	GASKET PART OF KIT P/N RE169252	1
10	PAOZZ	96906	MS35338-46	WASHER, LOCK.....	2
11	PAOZZ	80204	B1821BH038C350N	SCREW, CAP, HEXAGON H.....	2
12	PFOZZ	75160	R64268	WATER OUTLET, ENGINE	1
13	PAOZZ	75160	R54638	GASKET PART OF KIT P/N RE169252.5	1
14	PAOZZ	75160	AR48675	THERMOSTAT	2

END OF FIGURE



TA705896

FIGURE 40. WATER PUMP ASSEMBLY

(1) ITEM NO	(2) SMR CODE	(3) CAGEC	(4) PART NUMBER	(5) DESCRIPTION AND USABLE ON CODES (UOC)	(6) QTY
GROUP 0504 WATER PUMP					
FIG. 40 WATER PUMP ASSEMBLY					
1	PAOZZ	75160	RE33453	PUMP, COOLING SYSTEM.....	1
2	PAOZZ	75160	T20243	GASKET PART OF KIT P/N RE16925	1
3	PAOZZ	81646	6744	CLAMP, HOSE	2
4	PAOZZ	24161	4276	HOSE, PREFORMED	1
5	PAOZZ	96906	MS35338-046	WASHER, LOCK.....	3
6	PAOZZ	75160	19H2128	SCREW, CAP, HEXAGON H.....	1
7	PAOZZ	96906	MS51967-8	NUT, PLAIN, HEXAGON	1
8	PAOZZ	96906	MS90725-65	SCREW, CAP, HEXAGON H.....	1

END OF FIGURE

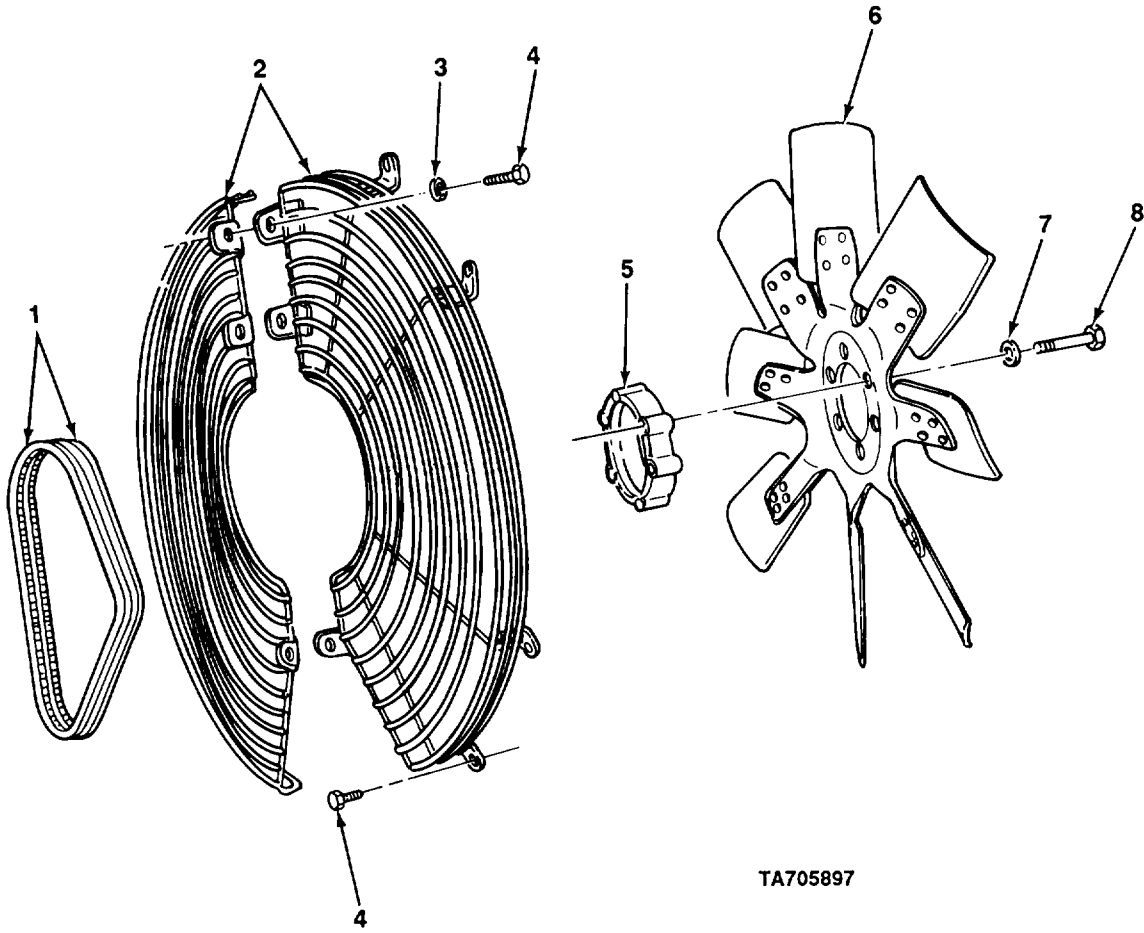

TA705897

FIGURE 41. FAN BLADE AND BELTS.

SECTION II

TM 10-3930-659-24P

(1) ITEM NO	(2) SMR CODE	(3) CAGEC	(4) PART NUMBER	(5) DESCRIPTION AND USABLE ON CODES (UOC)	(6) QTY
GROUP 0505 FAN ASSEMBLY					
FIG. 41 FAN BLADE AND BELTS					
1	PAOZZ	96906	ZZ-B-190/2P66A2	BELTS, V, MATCHED SET	1
2	PAOZZ	75160	AT140414	GUARD, FAN IMPELLER	1
3	PAOZZ	75160	24H1308	WASHER, FLAT	3
4	PAOZZ	75755	19M7785	SCREW, CAP, HEXAGON H	11
5	PAOZZ	75755	T119675	SPACER, SPECIAL SHAP.....	1
6	PAOZZ	45454	420964	IMPELLER, FAN, AXIAL	1
7	PAOZZ	75755	24M7239	WASHER, FLAT	6
8	PAOZZ	96906	MS90725-67	SCREW, CAP, HEXAGON H	6

END OF FIGURE

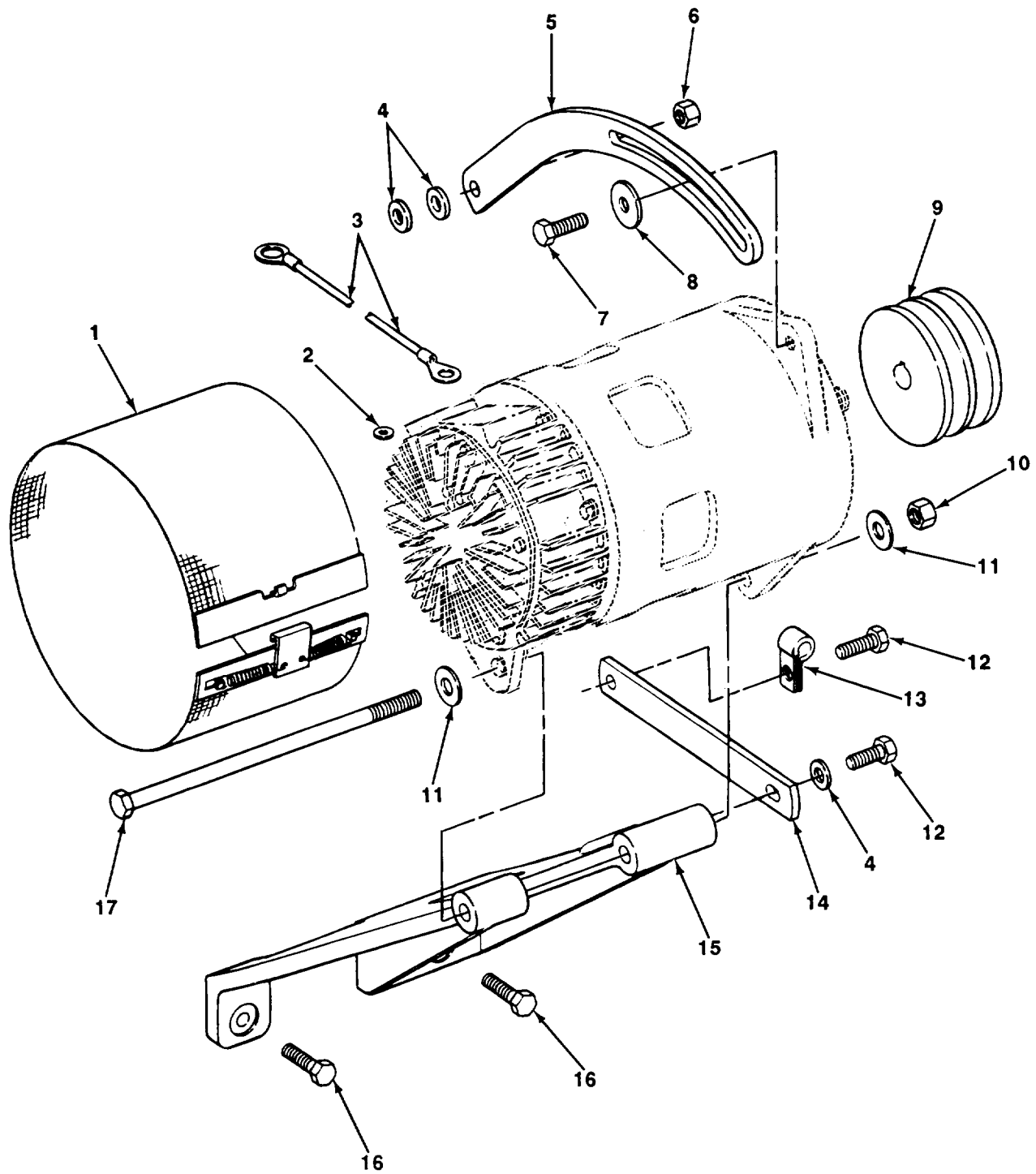

TA705898

FIGURE 42. ALTERNATOR MOUNTING BRACKETS.

(1) ITEM NO	(2) SMR CODE	(3) CAGEC	(4) PART NUMBER	(5) DESCRIPTION AND USABLE ON CODES (UOC)	(6) QTY
GROUP 06 ELECTRICAL SYSTEM					
GROUP 0601 GENERATOR, ALTERNATOR					
FIG. 42 ALTERNATOR MOUNTING BRACKETS					
1	PAOZZ	75755	AT129403	GUARD, MECHANICAL DR	1
2	PAOZZ	10001	2637514-92	WASHER, FLAT	2
3	PAOZZ	75755	AT105606	LEAD, WIRE	1
4	PAOZZ	75755	24M7239	WASHER, FLAT	3
5	PAOZZ	75160	T132555	STRAP RETAINING	1
6	PAOZZ	96906	MS51967-8	NUT, PLAIN, HEXAGON	1
7	PAOZZ	96906	MS90725-60	SCREW, CAP, HEXAGON H.....	11
8	PAOZZ	75160	24M7296	WASHER, FLAT.....	1
9	PAOZZ	75755	T132553	PULLEY, GROOVE.....	1
10	PAOZZ	75160	14H813	NUT, PLAIN, HEXAGON	1
11	PAOZZ	96906	MS27183-15	WASHER, FLAT.....	2
12	PAOZZ	96906	MS90725-60	SCREW, CAP, HEXAGON H.....	2
13	PAOZZ	75160	T13814	CLAMP, LOOP	1
14	PAOZZ	75160	T132556	STRAP, RETAINING.,.....	1
15	PAOZZ	75755	T132554	BRACKET, MOUNTING.....	2
16	PAOZZ	80204	B1821BH038C125N	SCREW, CAP, HEXAGON H.....	2
17	PAOZZ	75755	08H4400	BOLT, MACHINE	1

END OF FIGURE

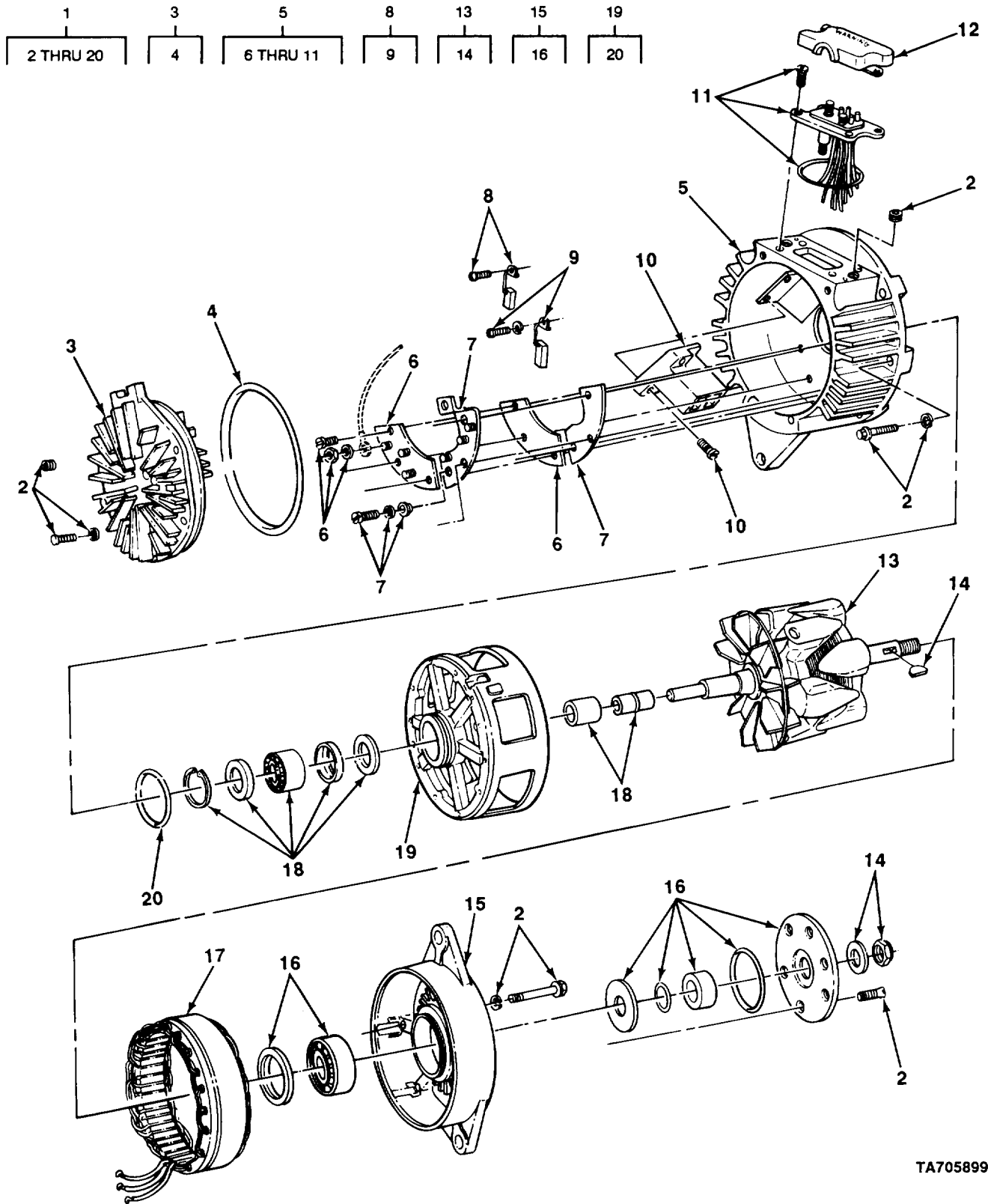

TA705899

FIGURE 43. ALTERNATOR.

(1) ITEM NO	(2) SMR CODE	(3) CAGEC	(4) PART NUMBER	(5) DESCRIPTION AND USABLE ON CODES (UOC)	(6) QTY
GROUP 0601 GENERATOR, ALTERNATOR					
FIG. 43 ALTERNATOR					
1	PAOFF	19207	10929868	GENERATOR, ENGINE AC.....	1
2	PAFZZ	68505	90-2187	.PARTS KIT, ENGINE GE.....	1
3	PAFZZ	68505	35-737	.REGULATOR, ENGINE GE.....	1
4	PAFZZ	68505	35-741	.PACKING, PREFORMED.....	1
5	PAFZZ	68505	12-332	.GENERATOR, RECTIFIER.....	1
6	PAFZZ	68505	35-789	..SEMICONDUCTOR DEVIC.....	1
7	PAFZZ	68505	AMA-1046AS	..PARTS KIT, ENGINE GE.....	1
8	PAFZZ	68505	50-408	..BRUSH SET, GENERATOR.....	1
9	PAFZZ	68505	11-70	..BRUSH SET, ELECTRICA.....	1
10	PAFZZ	68505	35-777	..HOLDER ASSEMBLY, ELE.....	1
11	PAFZZ	68505	35-797	..PLATE, WIRING HARNES.....	1
12	PAOZZ	68505	35-762	.PARTS KIT, GENERATOR.....	1
13	PAFZZ	68505	10-339	.ROTOR, GENERATOR.....	1
14	PAFZZ	68505	90-2188	.NUT, SELF-LOCKING, CA.....	1
15	PAFZZ	68505	14-273	.END BELL, ELECTRICAL.....	1
16	PAFZZ	68505	90-2531	..PARTS KIT, ENGINE GE.....	1
17	PAFZZ	68505	13-188	.STATOR, ENGINE GENER.....	1
18	PAFZZ	68505	90-2532	.PARTS KIT, ENGINE GE.....	1
19	PAFZZ	68505	35-780	.HEAD, INTERMEDIATE, A.....	1
20	PAFZZ	68505	35-753	..PACKING, PREFORMED.....	1

END OF FIGURE

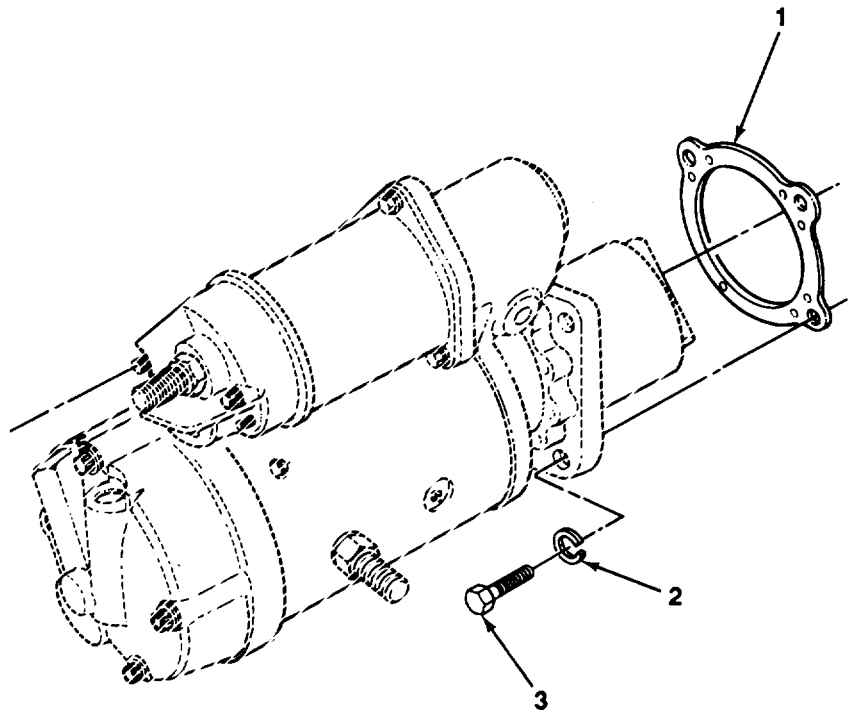

TA705900

FIGURE 44. STARTER MOTOR MOUNTING.

SECTION II

TM 10-3930-659-24P

(1) ITEM NO	(2) SMR CODE	(3) CAGEC	(4) PART NUMBER	(5) DESCRIPTION AND USABLE ON CODES (UOC)	(6) QTY
GROUP 0603 STARTING MOTOR					
FIG. 44 STARTER MOTOR MOUNTING					
1	PAOZZ	75755	R53108	GASKET.....	1
2	PAOZZ	96906	MS35338-046	WASHER, LOCK	3
3	PAOZZ	80204	B1821BH038C125N	SCREW, CAP, HEXAGON H.....	3

END OF FIGURE

1
2 THRU 60

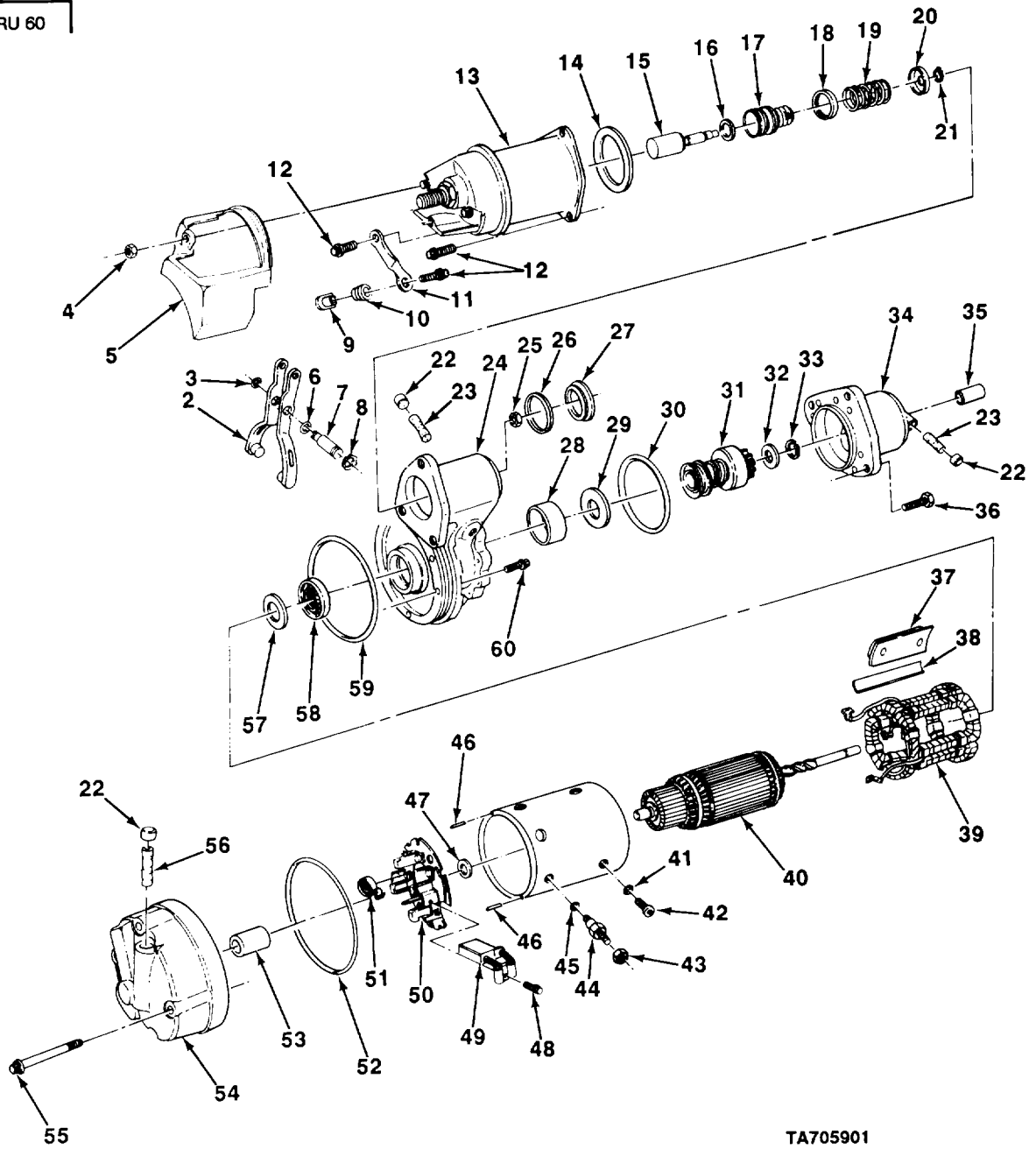

TA705901

FIGURE 45. STARTER MOTOR ASSEMBLY.

(1) ITEM NO	(2) SMR CODE	(3) CAGEC	(4) PART NUMBER	(5) DESCRIPTION AND USABLE ON CODES (UOC)	(6) QTY
GROUP 0603 STARTING MOTOR					
FIG. 45 STARTER MOTOR ASSEMBLY					
1	PAOFF	16764	1993930	STARTER, ENGINE, ELEC	1
2	PAFZZ	16764	1985237	.SHIFTER FORK	1
3	PAFZZ	16764	1894643	.PACKING, PREFORME	1
4	PAOZZ	75160	AR102763	.NUT	1
5	PAOZZ	75160	RE41759	.COVER, SOLENOID	1
6	PAFZZ	16764	1894642	.PACKING, PREFORMED	1
7	PAFZZ	16764	10497854	.SHAFT, SHOULDERED	1
8	PAFZZ	16764	10496569	.WASHER, KEY	1
9	PAFZZ	16764	1988339	.INSULATOR, BUSHING	1
10	PAFZZ	16764	1988340	.INSULATOR BUSHING	1
11	PAFZZ	16764	10468109	.CONNECTOR, FLUID TER	1
12	PAFZZ	16764	10497770	.SCREW, CAP, SOCKET HE	3
13	PAFZZ	16764	1115627	.SOLENOID, ELECTRICAL	1
14	PAFZZ	16764	1985304	.PACKING, PREFORMED	1
15	PAFZZ	16764	1988140	.PLUNGER, SOLENOID	1
16	PAFZZ	16764	1948519	.WASHER, FLAT	1
17	PAFZZ	16764	1988776	.BOOT, DUST AND MOIST	1
18	PAFZZ	16764	1948520	.WASHER, RECESSED	1
19	PAFZZ	16764	1948521	.SPRING, HELICAL, COMP	1
20	PAFZZ	16764	1948526	.WASHER, RECESSED	1
21	PAFZZ	16764	9416374	.RING, RETAINING	1
22	PAFZZ	16764	1985246	.CUP, OIL, LUBRICATING	3
23	PAFZZ	16764	1985247	.WICK	2
24	PAFZZ	16764	10469633	.END BELL, ELECTRICAL	1
25	PAFZZ	16764	9412305	.NUT, SELF-LOCKING, HE	1
26	PAFZZ	16764	1964857	.GASKET	1
27	PAFZZ	16764	1945356	.PLUG, MACHINE THREAD	1
28	PAFZZ	16764	1985234	.BUSHING, SLEEVE	1
29	PAFZZ	16764	1985235	.LINING, FRICTION	1
30	PAFZZ	16764	1851960	.PACKINGIPREFORMED	1
31	PAFZZ	16764	1989889	.DRIVE, ENGINE, ELECTR	1
32	PAFZZ	16764	1985982	.CAM, CONTROL	1
33	PAFZZ	16764	1986928	.RING, RETAINING	1
34	PAFZZ	16764	1986351	.HOUSING, ENGINE DRIV	1
35	PAFZZ	16764	1943628	.BUSHING, SLEEVE	1
36	PAFZZ	16764	10499643	.SCREW, MACHINE	3
37	PAFZZ	16764	1985319	.POLE PIECE, MAGNET	1
38	PAFZZ	16764	1988100	.INSULATOR, PLATE	1
39	PAFZZ	16764	10469230	.WINDING, MOTOR FIELD	1
40	PAFZZ	16764	1988322	.ARMATURE, MOTOR	1
41	PAFZZ	75160	R50915	.PACKING, PREFORMED	1
42	PAFZZ	16764	10499638	.SCREW, ASSEMBLED WAS	1
43	PAOZZ	16764	1979451	.NUT, PLAIN, EXTENDED	1
44	PAFZZ	16764	10469631	.TERMINAL, STUD	1
45	PAFZZ	75160	R50919	.PACKING, PREFORMED	1
46	PAFZZ	96906	MS16562-49	.PIN, SPRING	2
47	PAFZZ	16764	1985617	.WASHER	1
48	PAFZZ	16764	1968998	.SCREW TAPPING	4

SECTION II

TM 10-3930-659-24P

(1) ITEM NO	(2) SMR CODE	(3) CAGEC	(4) PART NUMBER	(5) DESCRIPTION AND USABLE ON CODES (UOC)	(6) QTY
49	PAFZZ	16764	1852893	.BRUSH, ELECTRICAL CO	4
50	PAFZZ	16764	10469238	.PLATE, IGNITION CONT	1
51	PAFZZ	16764	1985314	.SPRING BRUSH	4
52	PAFZZ	16764	1985320	.PACKING, PREFORMED	1
53	PAFZZ	16764	1943628	.BUSHING, SLEEVE	1
54	PAFZZ	16764	10469632	.HOLDER, ELECTRICAL C	1
55	PAFZZ	16764	10468814	.SCREW, ASSEMBLED WAS	4
56	PAFZZ	16764	1988138	.WICK	1
57	PAFZZ	16764	1965947	.WASHER, FLAT	1
58	PAFZZ	16764	1937718	.PACKING ASSEMBLY	1
59	PAFZZ	16764	1916272	.PACKING, PREFORMEDO	1
60	PAFZZ	16764	10499639	.SCREW, TAPPING	5

END OF FIGURE

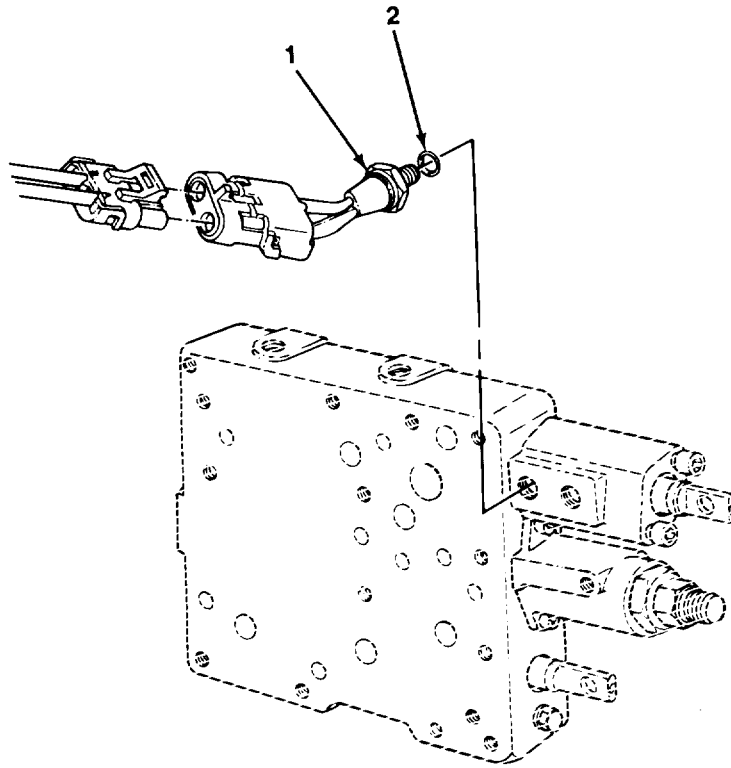

TA705902

FIGURE 46. NEUTRAL START SWITCH.

SECTION II

TM 10-3930-659-24P

(1) ITEM NO	(2) SMR CODE	(3) CAGEC	(4) PART NUMBER	(5) DESCRIPTION AND USABLE ON CODES (UOC)	(6) QTY
				GROUP 0606 ENGINE SAFETY CONTROLS	
				FIG. 46 NEUTRAL START SWITCH	
1	PAOZZ	75755	AT86950	SWITCH, PRESSURE NEUTRAL START	1
2	PAOZZ	75755	T74553	PACKING, PREFORMED	1

END OF FIGURE

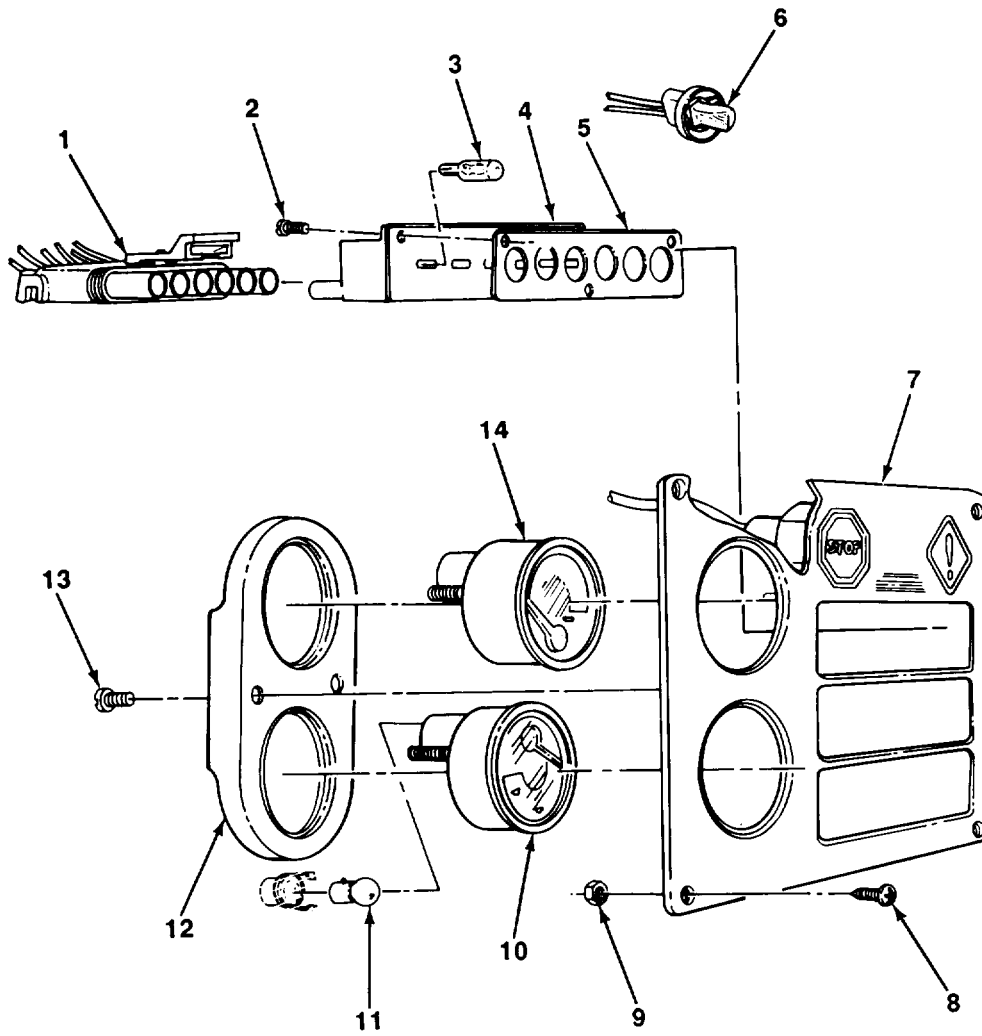

TA705903

FIGURE 47. FAULT MONITOR CONSOLE.

(1) ITEM NO	(2) SMR CODE	(3) CAGEC	(4) PART NUMBER	(5) DESCRIPTION AND USABLE ON CODES (UOC)	(6) QTY
				GROUP 0607 INSTRUMENT OR ENGINE CONTROL PANEL	
				FIG. 47 FAULT MONITOR CONSOLE	
1	PAOZZ	75160	RE12365	MARKER, IDENTIFICATI.....	2
2	PAOZZ	75160	21H1469	SCREW, MACHINE	9
3	PAOZZ	75755	57M7169	LAMP, INCANDESCENT	20
4	PAOZZ	75755	AT101131	PANEL, INDICATOR.....	3
5	PAOZZ	75160	T100812	GASKET.....	3
6	PAOZZ	75160	R78064	MARKER, IDENTIFICATI.....	8
7	PAOZZ	75160	AT105506	PANEL, ELECTRICAL-EL.....	1
8	PFOZZ	75755	T82791	SCREW, MACHINE	4
9	PAOZZ	75160	14H605	NUT, PLAIN, HEXAGON	4
10	PAOZZ	75755	AT104810	INDICATOR, LIQUID QU	1
11	PAOZZ	75160	AT41509	LIGHT, PANEL.....	2
12	PAOZZ	75160	T104435	BRACKET, MOUNTING	1
13	PAOZZ	75160	21H1294	SCREW, MACHINE	2
14	PAOZZ	59197	1231009149	INDICATOR, TEMPERAT	1

END OF FIGURE

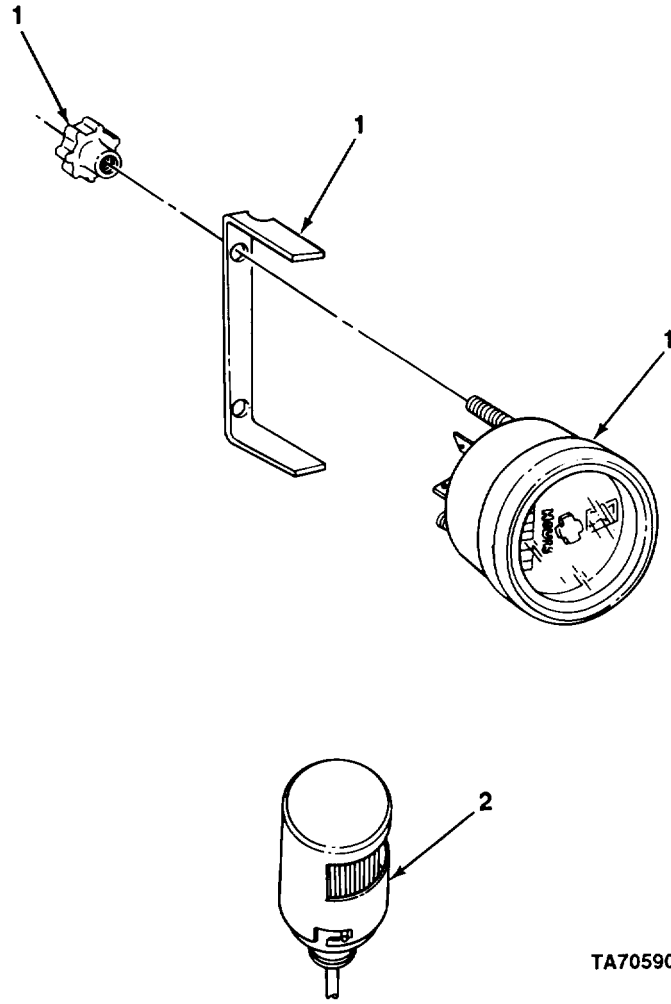

TA705904

FIGURE 48. ENGINE HOURMETER AND INSTRUMENT PANEL LIGHT.

SECTION II

TM 10-3930-659-24P

(1) ITEM NO	(2) SMR CODE	(3) CAGEC	(4) PART NUMBER	(5) DESCRIPTION AND USABLE ON CODES (UOC)	(6) QTY
				GROUP 0607 INSTRUMENT OR ENGINE CONTROL PANEL	
				FIG. 48 ENGINE HOURMETER AND INSTRUMENT PANEL LIGHT	
1	PAOZZ	75160	AT86509	METER, TIME TOTALIZI	1
2	PAOZZ	75755	AU42827	LIGHT, PANEL	1

END OF FIGURE

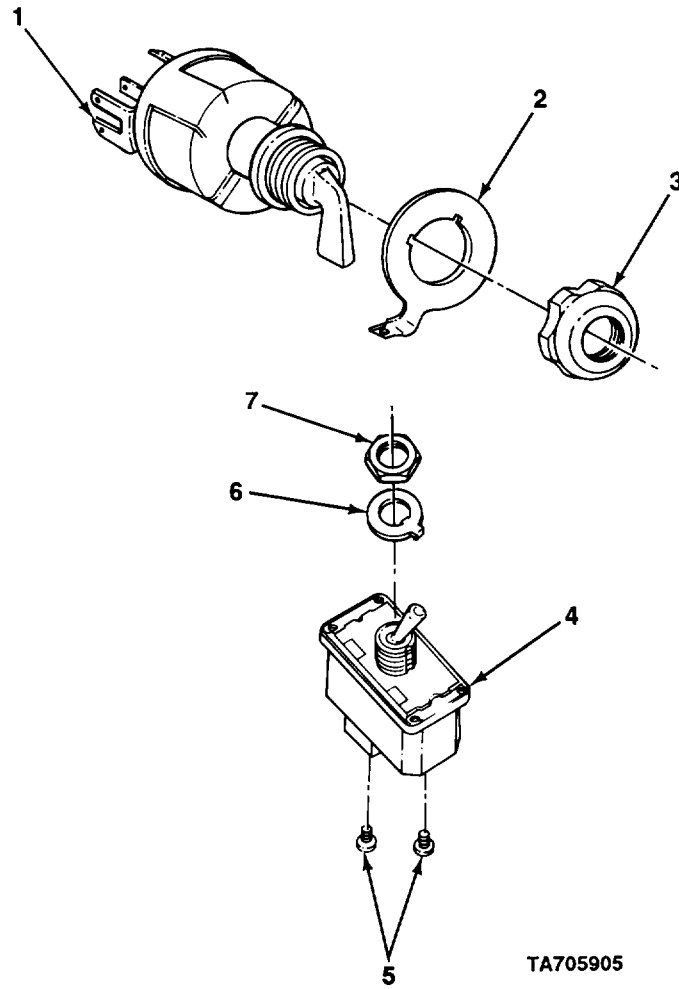

FIGURE 49. IGNITION AND CLUTCH CUTOFF SWITCHES.

SECTION II

TM 10-3930-659-24P

(1) ITEM NO	(2) SMR CODE	(3) CAGEC	(4) PART NUMBER	(5) DESCRIPTION AND USABLE ON CODES (UOC)	(6) QTY
				GROUP 0607 INSTRUMENT OR ENGINE CONTROL PANEL	
				FIG. 49 IGNITION AND CLUTCH CUTOFF SWITCHES	
1	PAOZZ	77326	31-243	SWITCH, LOCK, IGNITIO	1
2	PAOZZ	75160	R52725	CLAMP, ELECTRICAL.....	1
3	PAOZZ	75160	R44342	NUT, PLAIN, HEXAGON	1
4	PAOZZ	75755	AT106154	SWITCH, TOGGLE	1
5	PAOZZ	96906	MS35206-259	.SCREW, MACHINE	3
6	PAOZZ	75160	R44096	.RING, RETAINING	1
7	PAOZZ	75755	R44097	.NUT, PLAIN, HEXAGON	1

END OF FIGURE

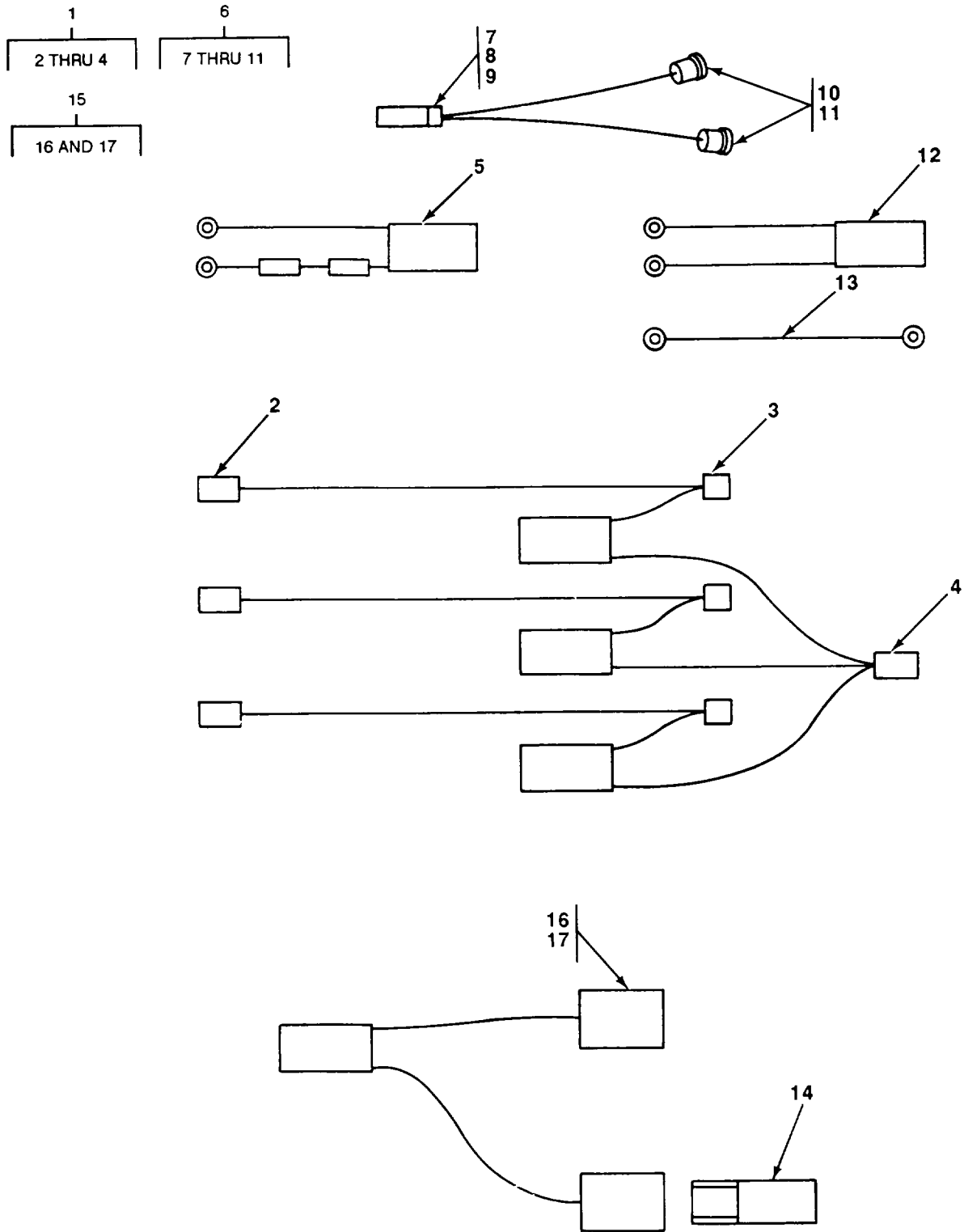

TA705906

FIGURE 50. RESISTOR AND CAPACITOR WIRING HARNESS, AND LEADS.

(1) ITEM NO	(2) SMR CODE	(3) CAGEC	(4) PART NUMBER	(5) DESCRIPTION AND USABLE ON CODES (UOC)	(6) QTY
GROUP 0607 INSTRUMENT OR ENGINE CONTROL PANEL					
FIG. 50 RESISTOR AND CAPACITOR WIRING HARNESS, AND LEADS					
1	PAOOO	51541	AT142236	LEAD WITH CAPACITOR	2
2	PAOZZ	77060	2965481	.TERMINAL, QUICK DISC	3
3	PAOZZ	00779	42281-2	.TERMINAL	3
4	PAOZZ	77060	2973112	.TERMINAL, QUICK DISC	1
5	XDOOO	75160	AT142380	HARNESS, RES AND CAP	1
6	PAOOO	75160	E14330	LEAD, WIRING	1
7	PAOZZ	77060	2977253	.CONNECTOR, PLUG, ELEC	1
8	PAOZZ	77060	2984807-5	.TERMINAL, QUICK DISC	2
9	PAOZZ	77060	5297062	.CONTACT, ELECTRICAL	2
10	PAOZZ	77060	2984323	.LAMPHOLDER	2
11	XDOZZ	77060	2984327	.SPRING	2
12	PAOOO	75755	AT142234	LEAD WITH CAPACITOR	1
13	PAOOO	75160	AT50828	LEAD	2
14	PAOZZ	77060	2984528	TERMINAL BODY, QUICK	2
15	PAOOO	75755	AT142235	LEAD WITH CAPACITOR	2
16	PAOZZ	77060	2984415	.CHAMBER, CABLE TERMI	2
17	PAOZZ	77060	2984539	.TERMINAL, QUICK DISC	2

END OF FIGURE

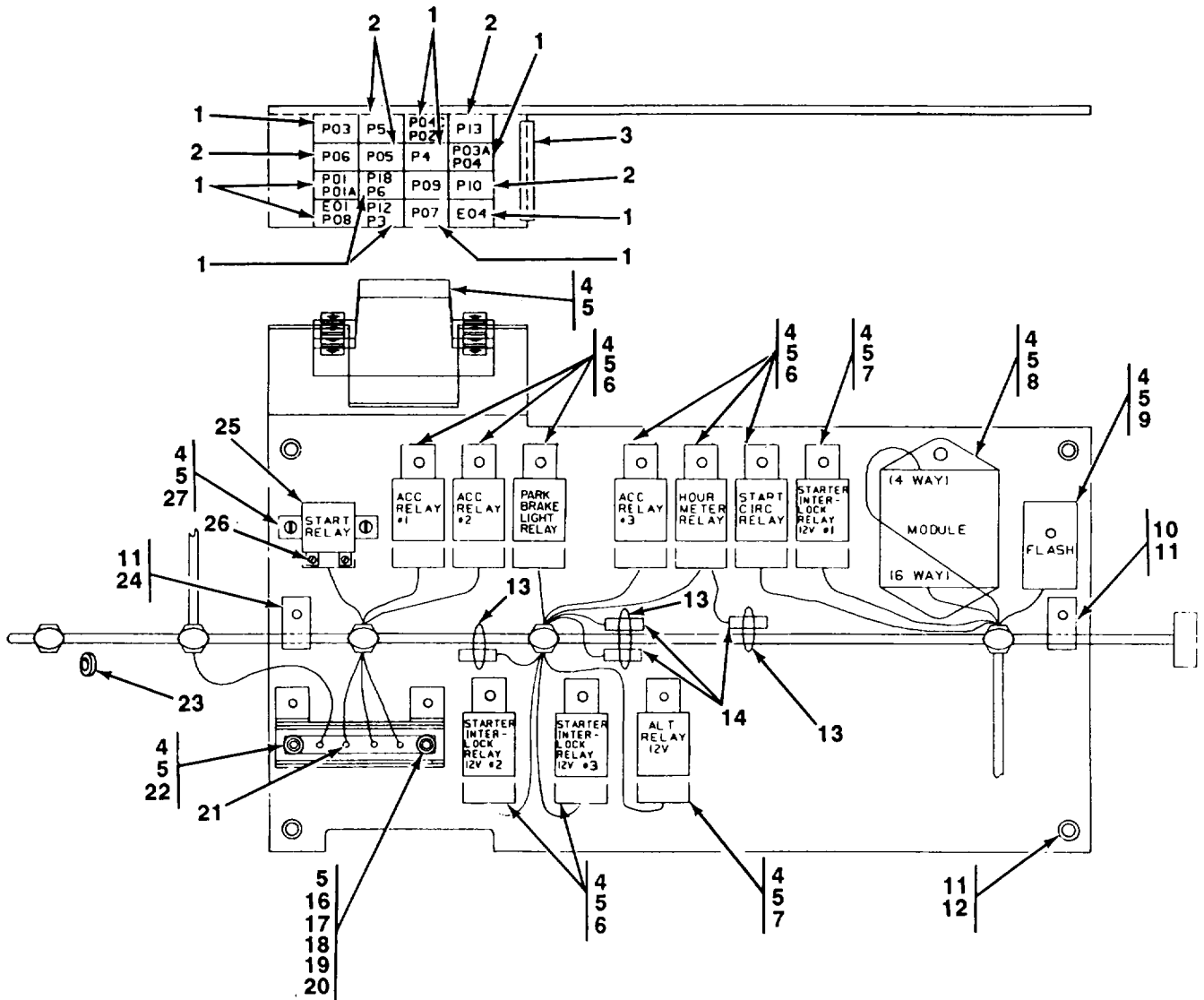

TA705907

FIGURE 51. LOAD CENTER PANEL.

(1) ITEM NO	(2) SMR CODE	(3) CAGEC	(4) PART NUMBER	(5) DESCRIPTION AND USABLE ON CODES (UOC)	(6) QTY
				GROUP 0607 INSTRUMENT OR ENGINE CONTROL PANEL	
				FIG. 51 LOAD CENTER PANEL	
1	PAOZZ	58723	1771-1015	CIRCUIT BREAKER.....	11
2	PAOZZ	75755	T108357	CIRCUIT BREAKER.....	5
3	PAOZZ	75160	T58056	SEAL, NONMETALLIC SP.....	1
4	PAOZZ	75755	21M7022	SCREW, MACHINE	21
5	PAOZZ	75755	T103238	NUT, SELF-LOCKING, HE	23
6	PAOZZ	75755	AT77726	RELAY, ELECTROMAGNET	8
7	PAOZZ	75755	AT75769	RELAY, ELECTROMAGNET	2
8	PAOZZ	75755	AT115662	CONTROL-MONITOR	1
9	PAOZZ	75755	TH104051	FLASHER, SOLID STATE	1
10	PAOZZ	75755	T74416	CLAMP, LOOP.....	4
11	PAOZZ	75755	19M7938	SCREW, CAP, HEXAGON H.....	6
12	PAOZZ	75755	24M7239	WASHER, FLAT.....	4
13	PAOZZ	75755	H77698	STRAP, LINE SUPPORTI.....	3
14	PAOZZ	75755	AR94101	SEMICONDUCTOR DEVIC	3
15	PAOZZ	75755	AT103399	SEMICONDUCTOR DEVIC	1
16	PAOZZ	75755	T102565	BUS, CONDUCTOR	1
17	PAOZZ	75160	T31437	BUSHING, SLEEVE,.....	2
18	PAOZZ	75160	R27583	GROMMET, NONMETALLIC	2
19	PAOZZ	75755	21M7261	SCREW, MACHINE	2
20	PAOZZ	75755	24M7054	WASHER, FLAT.....	4
21	PAOZZ	75755	21M7285	SCREW, MACHIN.....	4
22	PAOZZ	75755	T102566	COVER, ACCESS.....	1
23	PAOZZ	75160	T119558	GROMMET, METALLIC.....	1
24	PAOZZ	75755	T120536	CLAMP, LOOP.....	1
25	PAOZZ	75160	AT85258	RELAY, ELECTROMAGNET	1
26	PAOZZ	75160	21M7199	SCREW, LAG.....	2
27	PAOZZ	75160		1

END OF FIGURE

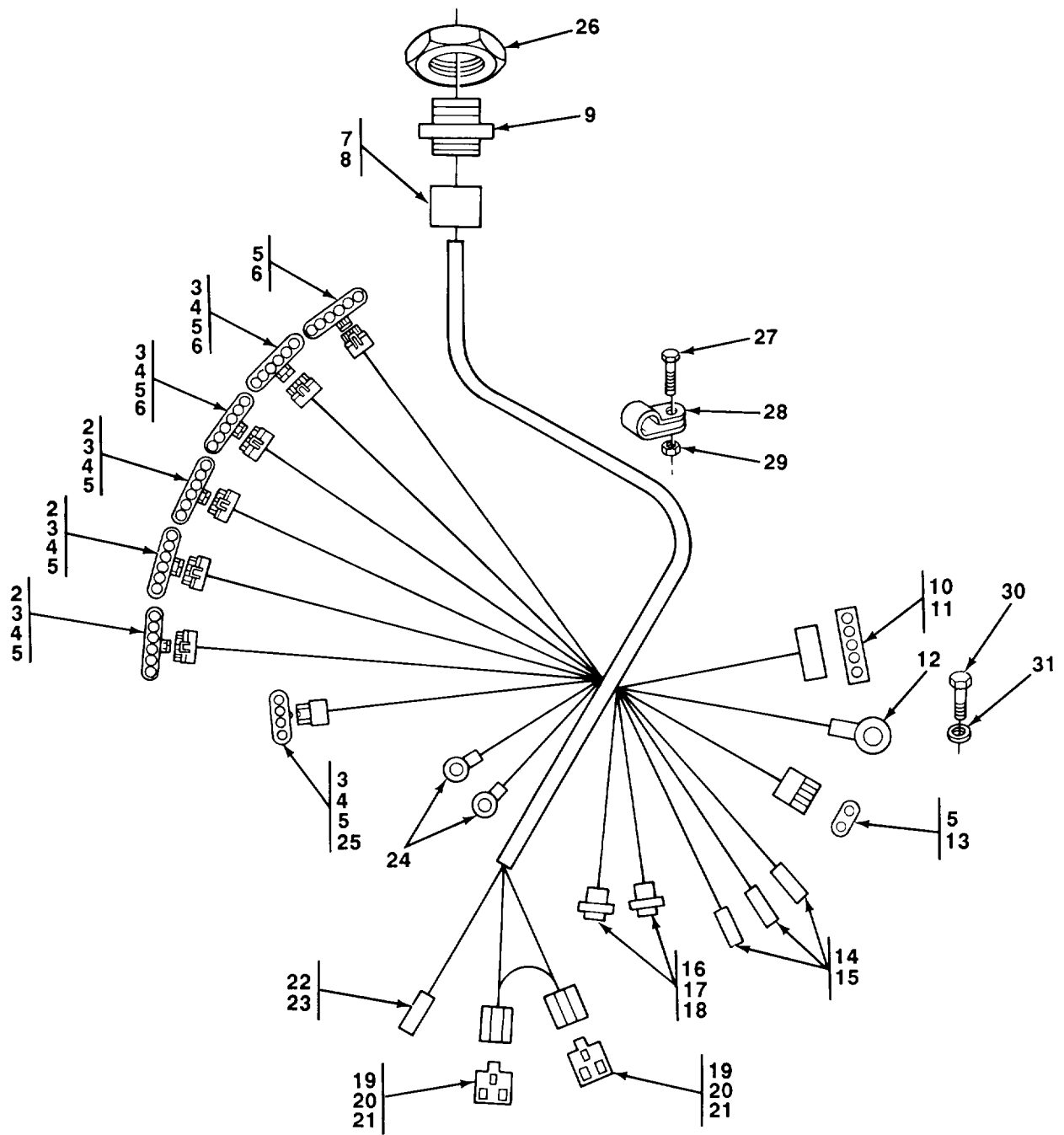
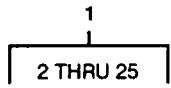

TA705908

FIGURE 52. FAULT MONITOR AND DASH WIRING HARNESS.

SECTION II					
(1)	(2)	(3)	(4)	(5)	(6)
ITEM NO	SMR CODE	CAGEC	PART NUMBER	DESCRIPTION AND USABLE ON CODES (UOC)	QTY
GROUP 0607 INSTRUMENT OR ENGINE CONTROL PANEL					
FIG. 52 FAULT MONITOR AND DASH WIRING HARNESS					
1	PAOOO	77060	AT140787	CONDUIT AND CABLE A	1
2	PAOZZ	77060	12015799	.CONNECTOR, PLUG, ELEC	3
3	PAOZZ	77060	12010300	.BOOT, DUST AND MOIST	17
4	PAOZZ	77060	12015284	.SEAL, CABLE	25
5	PAOZZ	77060	12033674	.CONTACT, ELECTRICAL	25
6	PAOZZ	77060	12020926	.CONNECTOR, PLUG, ELEC	3
7	PAOZZ	75160	HD 34-24-33PN	.CONNECTOR BODY	1
8	XOOZZ	82246	0413-204-2005	.PLUG	1
9	PAOZZ	8Z246	0460-202-20141	.TERMINAL, QUICK DISC	32
10	PAOZZ	00779	42282-2	.TERMINAL, QUICK DISC	3
11	PAOZZ	OTZ29	C-2007	.CONNECTOR BODY, RECE	1
12	PAOZZ	96906	MS20659-125	.TERMINAL, LUG	1
13	PAOZZ	77060	12010973	.CONNECTOR BODY, PLUG	1
14	PAOZZ	77060	2965400	.TERMINAL, QUICK DISC	3
15	PAOZZ	77060	2977253	.CONNECTOR, PLUG, ELEC	3
16	PAOZZ	79550	14714	.CONNECTOR, RECEPTACL	2
17	PAOZZ	77060	6294014	.TERMINAL, LUG	4
18	PAOZZ	77060	6294014	.TERMINAL, LUG	4
19	PAOZZ	1EP02	3-130001046	.CONNECTOR BODY, RECE	2
20	PAOZZ	00779	42267-2	.TERMINAL, QUICK DISC	4
21	PAOZZ	00779	60249-2	.TERMINAL, LUG	2
22	PAOZZ	77060	2984528	.TERMINAL BODY, QUICK	1
23	PAOZZ	77060	2965439	.TERMINAL QUICK DISC	1
24	PAOZZ	00779	34111	.TERMINAL, LUG	2
25	PAOZZ	77060	12015797	.CONNECTOR BODY, PLUG	1
26	XDOZZ	75160	E73240	NUT, PANEL	1
27	PAOZZ	75755	19M7938	SCREW, CAP, HEXAGON H	1
28	PAOZZ	75755	T102934	CLAMP, LOOP	1
29	PAOZZ	75755	14M7298	NUT, SELF-LOCKING, EX	1
30	PAOZZ	75755	19M7867	BOLT, MACHINE	1
31	PAOZZ	75755	24M7239	WASHER, FLAT	1

END OF FIGURE

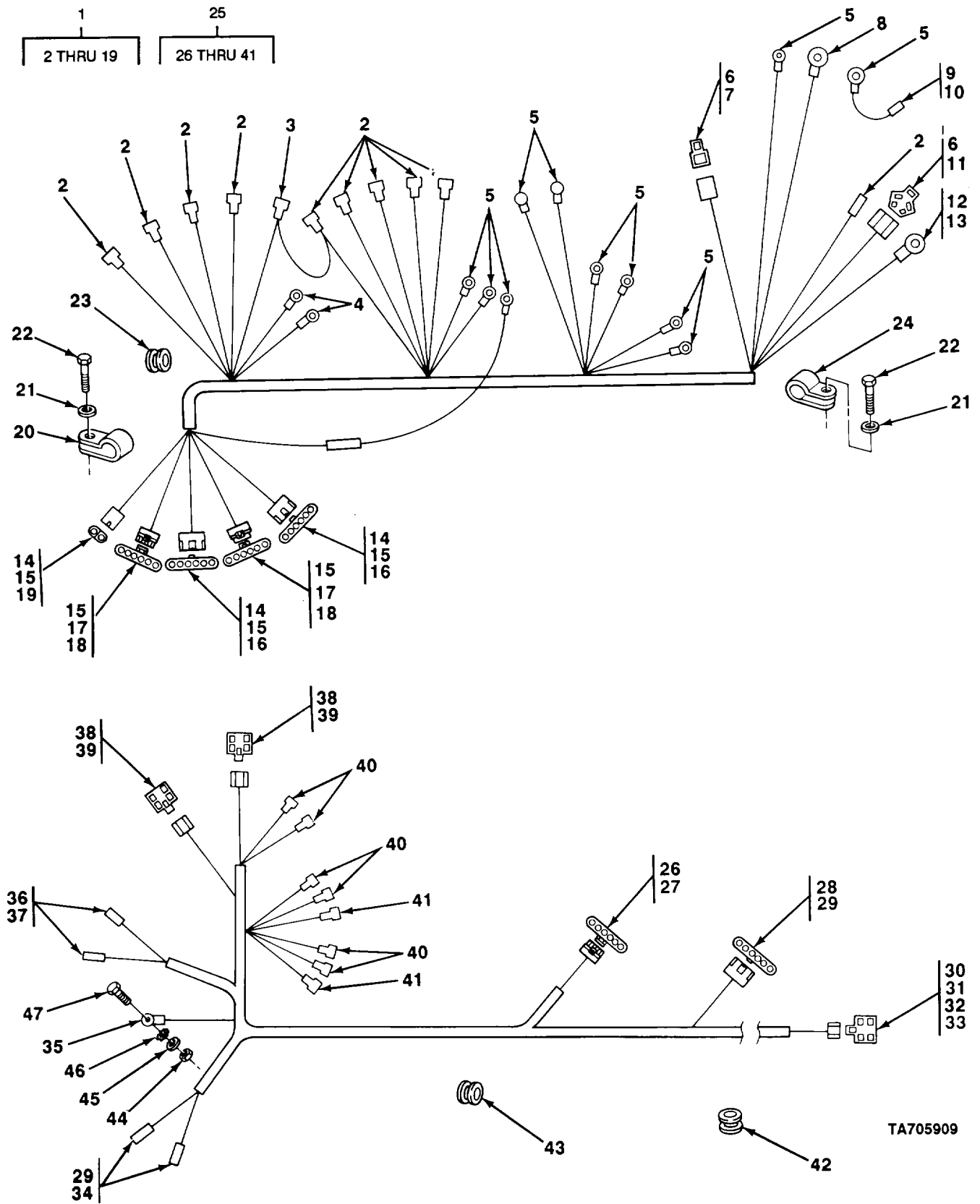

TA705909

FIGURE 53. RIGHT AND LEFT PANEL HARNESSSES.

SECTION II

TM 10-3930-659-24P

(1) ITEM NO	(2) SMR CODE	(3) CAGEC	(4) PART NUMBER	(5) DESCRIPTION AND USABLE ON CODES (UOC)	(6) QTY
GROUP 0607 INSTRUMENT OR ENGINE CONTROL PANEL FIG. 53 RIGHT AND LEFT PANEL HARNESSES					
1	PAOOO	75755	AT140692	WIRING HARNESS, BRAN	1
2	PAOZZ	00779	41274	.TERMINAL, QUICK DISC	10
3	PAOZZ	00779	60635-1	.TERMINAL, QUICK DISC	1
4	PAOZZ	00779	34122	.TERMINAL, RING #8	2
5	PAOZZ	00779	31663	.TERMINAL, LUG	10
6	PAOZZ	77060	2965142	.TERMINAL, QUICK DISC	5
7	PAOZZ	77060	2977253	.CONNECTOR, PLUG, ELEC	1
8	PAOZZ	77066	12010917	.TERMINAL RING 5/8"	1
9	PAOZZ	77060	2971962	.TERMINAL, QUICK DISC	1
10	PAOZZ	77060	2984528	.TERMINAL BODY, QUICK	1
11	PAOZZ	77060	2984017	.CONNECTOR BODY, PLUG	1
12	PAOZZ	00779	180907	.CONNECTOR	1
13	PAOZZ	00779	42267-2	.TERMINAL, QUICK DISC	2
14	PAOZZ	77060	12010182	.CONTACT ELECTRICAL	15
15	PAOZZ	77060	12015359	.SEAL, PLAIN,	27
16	PAOZZ	77060	12015799	.CONNECTOR, PLUG, ELEC	2
17	PAOZZ	77060	12010975	.CONNECTOR, PLUG, ELEC	820
18	PAOZZ	77060	12010085	.CONTACT, ELECTRICAL	12
19	PAOZZ	77060	12015792	.CONNECTOR BODY, PLUG	1
20	PAOZZ	75755	T102934	CLAMP, LOOP	1
21	PAOZZ	75755	24M7239	WASHER, FLAT	2
22	PAOZZ	75755	19M7938	SCREW, CAP, HEXAGON H	2
23	PAOZZ	75755	T119528	GROMMET, NONMETALLIC	1
24	PAOZZ	75755	T74416	CLAMP, LOOP	1
25	PAOOO	75755	AT140786	WIRING HARNESS, BRAN	1
26	PAOZZ	00779	42281-2	.TERMINAL	3
27	PAOZZ	OTZ29	C-2007	.CONNECTOR BODY, RECE	1
28	PAOZZ	77060	2984678	.CONNECTOR BODY, PLUG	1
29	PAOZZ	77060	2971962	.TERMINAL, QUICK DISC	4
30	PAOZZ	77060	12015360	.BOOT, DUST AND MOIST	2
31	PAOZZ	77060	12015359	.SEAL, PLAIN	4
32	PAOZZ	77060	12010182	.CONTACT, ELECTRICAL	6
33	PAOZZ	77060	12015799	.CONNECTOR, PLUG, ELEC	1
34	PAOZZ	77060	8900420	.CONNECTOR BODY, PLUG	2
35	PAOZZ	96906	MS20659-104	.TERMINAL, LUG	1
36	PAOZZ	77060	2965142	.TERMINAL, QUICK DISC	2
37	PAOZZ	77060	2977253	.CONNECTOR, PLUG, ELEC	2
38	PAOZZ	75160	L38622	.CONNECTOR BODY, RECE	2
39	PAOZZ	04618	154718-3	.TERMINAL, QUICK DISC	17
40	PAOZZ	00779	41274	.TERMINAL, QUICK DISC	6
41	PAOZZ	00779	60635-1	.TERMINAL, QUICK DISC	2
42	PAOZZ	75755	T47699	GROMMET, NONMETALLIC	1
43	PAOZZ	51541	037234	GROMMET INONMETALLIC	1
44	PAOZZ	34914	9900063	NUT, PLAIN, HEXAGON,	1
45	PAOZZ	75755	24M7239	WASHER, FLAT	1
46	PAOZZ	75160	12M7033	WASHER, LOCK,	1
47	PAOZZ	75755	19M7933	SCREW CAP, HEXAGON H	1

END OF FIGURE

53-1

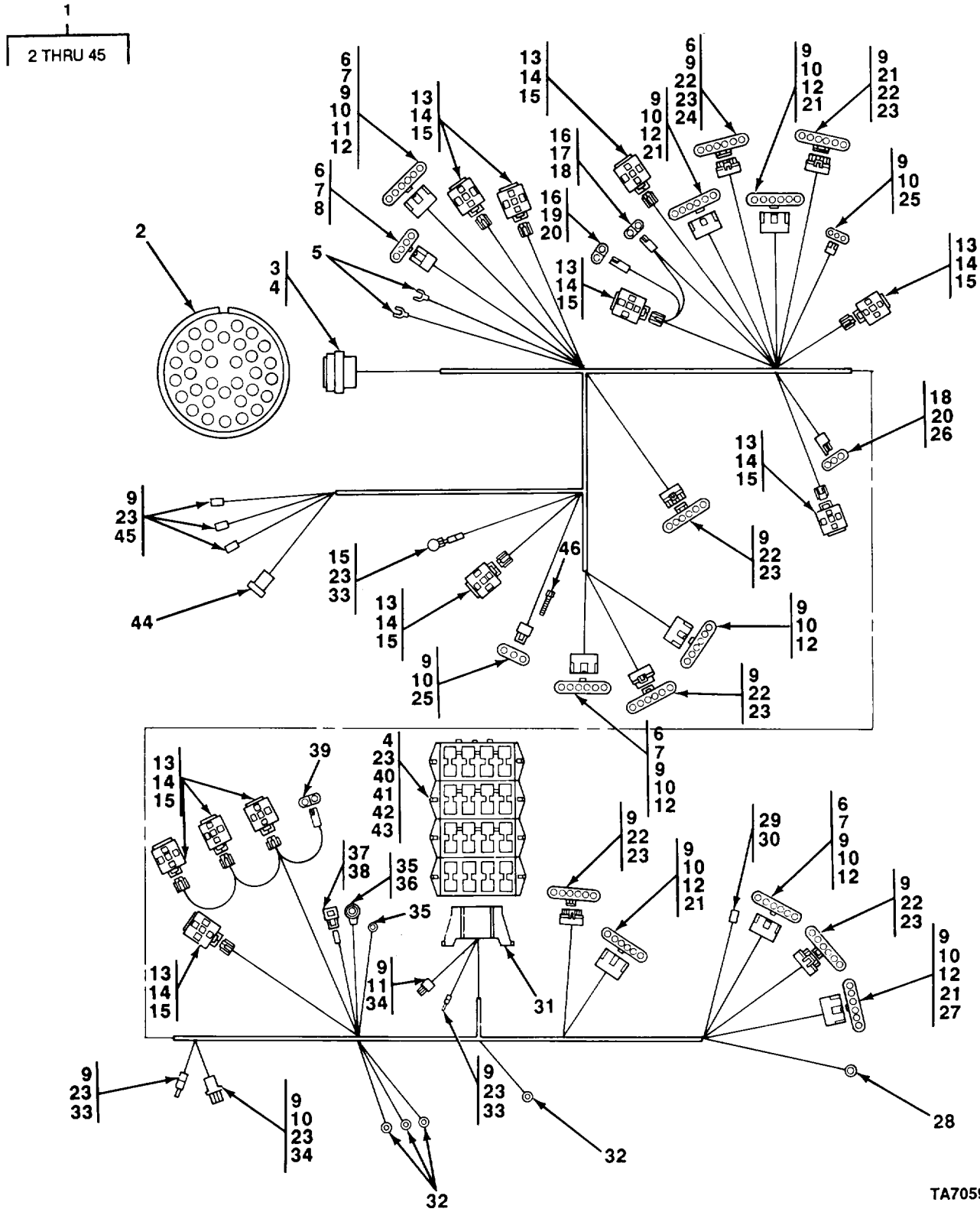

FIGURE 54. LOAD CENTER WIRING HARNESS.

(1) ITEM NO	(2) SMR CODE	(3) CAGEC	(4) PART NUMBER	(5) DESCRIPTION AND USABLE ON CODES (UOC)	(6) QTY
GROUP 0607 INSTRUMENT OR ENGINE CONTROL PANEL					
FIG. 54 LOAD CENTER WIRING HARNESS					
1	PAOOO	75755	AT140687	WIRING HARNESS, BRAN	1
2	PAOZZ	6A326	0462-201-20141	.TERMINAL,	31
3	PAOZZ	82246	0413-204-2005	.PLUG.....	2
4	PAOZZ	11139	HD 36-24-33SN	.CONNECTOR BODY.....	1
5	PAOZZ	72216	281617-K	.TERMINAL, SNAP-ON M4.....	2
6	PAOZZ	77060	12015284	.SEAL, CABLE	13
7	PAOZZ	77060	12033674	.CONTACT, ELECTRICAL.....	15
8	PAOZZ	77060	12010974	.CONNECTOR BODY, PLUG	1
9	PAOZZ	77060	12015359	.SEAL, PLAIN.....	70
10	PAOZZ	77060	12010085	.CONTACT, ELECTRICAL.....	41
11	PAOZZ	77060	12010300	.BOOT, DUST AND MOIST	1
12	PAOZZ	77060	12010975	.CONNECTOR, PLUG, ELEC.....	8
13	PAOZZ	77060	12015866	.TERMINAL, QUICK DISC	18
14	PAOZZ	77060	12015865	.TERMINAL, QUICK DISC	14
15	PAOZZ	77060	12034003	.SOCKET, PLUG-IN ELEC	8
16	PAOZZ	79550	16246	.LEAD, ELECTRICAL.....	2
17	PAOZZ	79550	16264	.TERMINAL,QUICK DISC	2
18	PAOZZ	79550	16264	.TERMINAL, GUICK DISC	2
19	PAOZZ	79550	15017	.TERMINALQUICK DISC	2
20	PAOZZ	79550	15017	.TERMINAL, QUICK DISC	3
21	PAOZZ	77060	12015360	.BOOT, DUST AND MOIST	5
22	PAOZZ	77060	12015799	.CONNECTOR, PLUG,ELEC.....	6
23	PAOZZ	77060	12010182	.CONTACT, ELECTRICAL.....	35
24	PAOZZ	77060	12034051	.FERRULE,ELECTRICAL	3
25	PAOZZ	77060	12010717	.CONNECTOR BODY,PLUG	2
26	PAOZZ	79550	12939	.CONNECTOR BOOT,RECE	1
27	PAOZZ	77060	12015918	.CONTACT,ELECTRICAL.....	1
28	PAOZZ	00779	33220	.TERMINAL, LUG.....	1
29	PAOZZ	79550	17441	.CONNECTOR, LUG, ELEC	1
30	PAOZZ	79550	13871	.CONNECTOR BODY, RECE	1
31	PAOZZ	77060	12004943	.FUSEHOLDER,BLOCK.....	4
32	PAOZZ	96906	MS25036-157	.TERMINAL, LUG.....	4
33	PAOZZ	77060	12015791	.CONNECTOR, PLUG, ELEC.....	6
34	PAOZZ	77060	12010996	.CONNECTOR BODY, PLUG	2
35	PAOZZ	00779	33457	.TERMINAL, LUG.....	2
36	PAOZZ	77060	6294501	.CABLE NIPPLE, ELECTR.....	1
37	PAOZZ	00779	60249-2	.TERMINAL, LUG.....	2
38	PAOZZ	4M903	180907	.CONNECTOR	1
39	PAOZZ	75755	AT103399	.SEMICONDUCTOR DEVIC	1
40	PAOZZ	77060	12020337	.CONTACT ASSEMBLY, EL	2
41	PAOZZ	77060	12020338	.TERMINAL, QUICK DISC	2
42	PAOZZ	77060	12020400	.TERMINAL, QUICK DISC	5
43	PAOZZ	77060	12020321	.TERMINAL, QUICK DISC	10
44	PAOZZ	00779	41274	.TERMINAL, QUICK DISC	1
45	PAOZZ	00779	60635-1	.TERMINAL, QUICK DISC	1
46	PAOZZ	75755	H77698	.STRAP, LINE SUPPORTI.....	1

END OF FIGURE

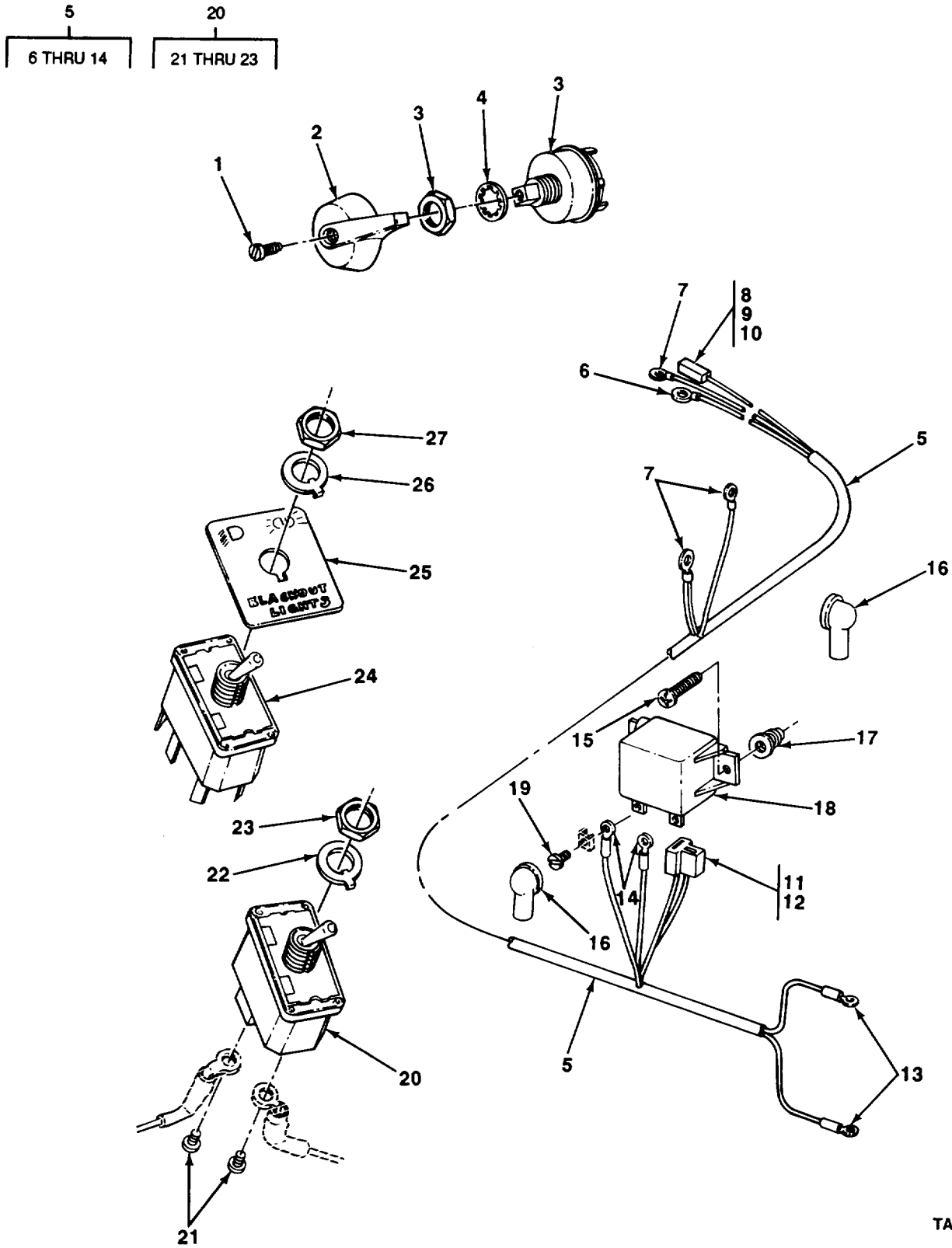

FIGURE 55. AIR COMPRESSOR WIRING HARNESS AND MISCELLANEOUS SWITCHES.

TA705911

SECTION II					
(1)	(2)	(3)	(4)	(5)	(6)
ITEM NO	SMR CODE	CAGEC	PART NUMBER	DESCRIPTION AND USABLE ON CODES (UOC)	QTY
GROUP 0608 MISCELLANEOUS ITEMS					
FIG. 55 AIR COMPRESSOR WIRING HARNESS AND MISCELLANEOUS SWITCHES					
1	PAOZZ	75160	21H1372	SCREW, TAPPING	1
2	PAOZZ	74400	21699	HANDLE, DOOR.....	1
3	PAOZZ	13445	75713	CONTROL, DIRECTIONAL	1
4	PAOZZ	96906	MS35333-43	WASHER, LOCK.....	1
5	PAOOO	75755	AT117206	WIRING HARNESS,BRAN	1
6	PAOZZ	00779	33220	.TERMINAL, LUG.....	1
7	PAOZZ	00779	33458	.TERMINAL, RING M6	3
8	PAOZZ	77060	12010996	.CONNECTOR BODY, PLUG	1
9	PAOZZ	77060	12015359	.SEAL, PLAIN.....	1
10	PAOZZ	77060	12010085	.CONTACT, ELECTRICAL.....	1
11	PAOZZ	00779	180907	.CONNECTOR	1
12	PAOZZ	00779	42281-2	.TERMINAL	2
13	PAOZZ	00779	34108	.TERMINAL, LUG.....	2
14	PAOZZ	00779	33457	.TERMINAL, LUG.....	2
15	PAOZZ	75755	21M7022	SCREW,MACHINE	2
16	PAOZZ	77060	6294501	CABLE NIPPLE,ELECTR.....	1
17	PAOZZ	75755	T103238	NUT, SELF-LOCKING, HE	2
18	PAOZZ	75160	AT85258	RELAY, ELECTROMAGNET	1
19	PAOZZ	75160	21M7199	SCREW,LAG.....	2
20	PAOZZ	75755	AT106154	SWITCH,TOGGLE	6
21	PAOZZ	96906	MS35206-259	.SCREW, MACHINE	3
22	PAOZZ	75160	R44096	.RING,RETAINING.....	1
23	PAOZZ	75755	R44097	.NUT, PLAIN, HEXAGON	2
24	PAOZZ	75160	AU41462	SWITCH, TOGGLE	1
25	PAOZZ	75160	T132520	LABEL	1
26	PAOZZ	75160	R44096	RING, RETAINING.....	1
27	PAOZZ	75755	R44097	NUT,PLAIN,HEXAGON	1

END OF FIGURE

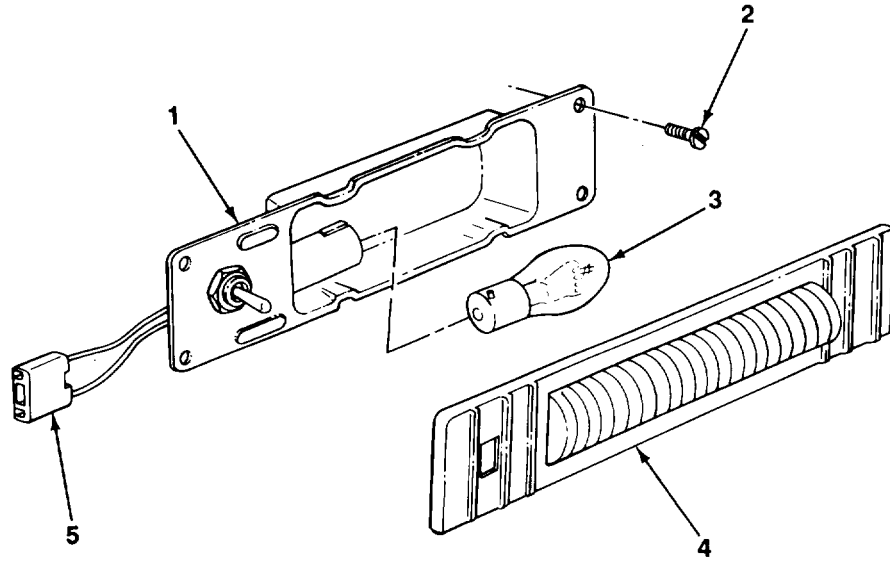
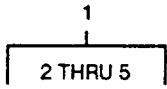

FIGURE 56. DOMELIGHT

TA705912

(1) ITEM NO	(2) SMR CODE	(3) CAGEC	(4) PART NUMBER	(5) DESCRIPTION AND USABLE ON CODES (UOC)	(6) QTY
-------------------	--------------------	--------------	-----------------------	--	------------

GROUP 0609 LIGHTS

FIG. 56 DOMELIGHT

1	PAOOO	75175	591-2-3-471	LIGHT, DOME	1
2	PAOZZ	75160	37H20	.SCREW,TAPPING	4
3	PAOZZ	75160	AT42033	.LAMP, INCANDESCENT	1
4	PAOZZ	75175	38015031	.LENS, LIGHT	1
5	PAOZZ	75755	R48887	.TERMINAL, LUG.....	1

END OF FIGURE

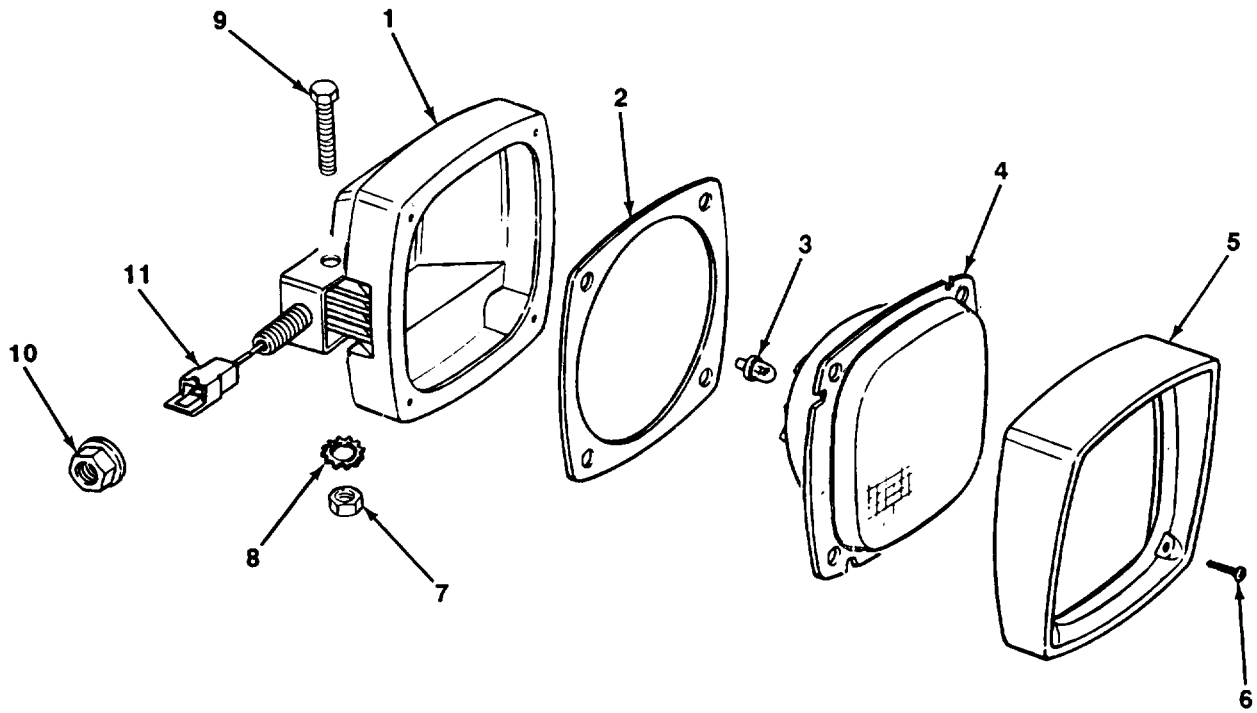
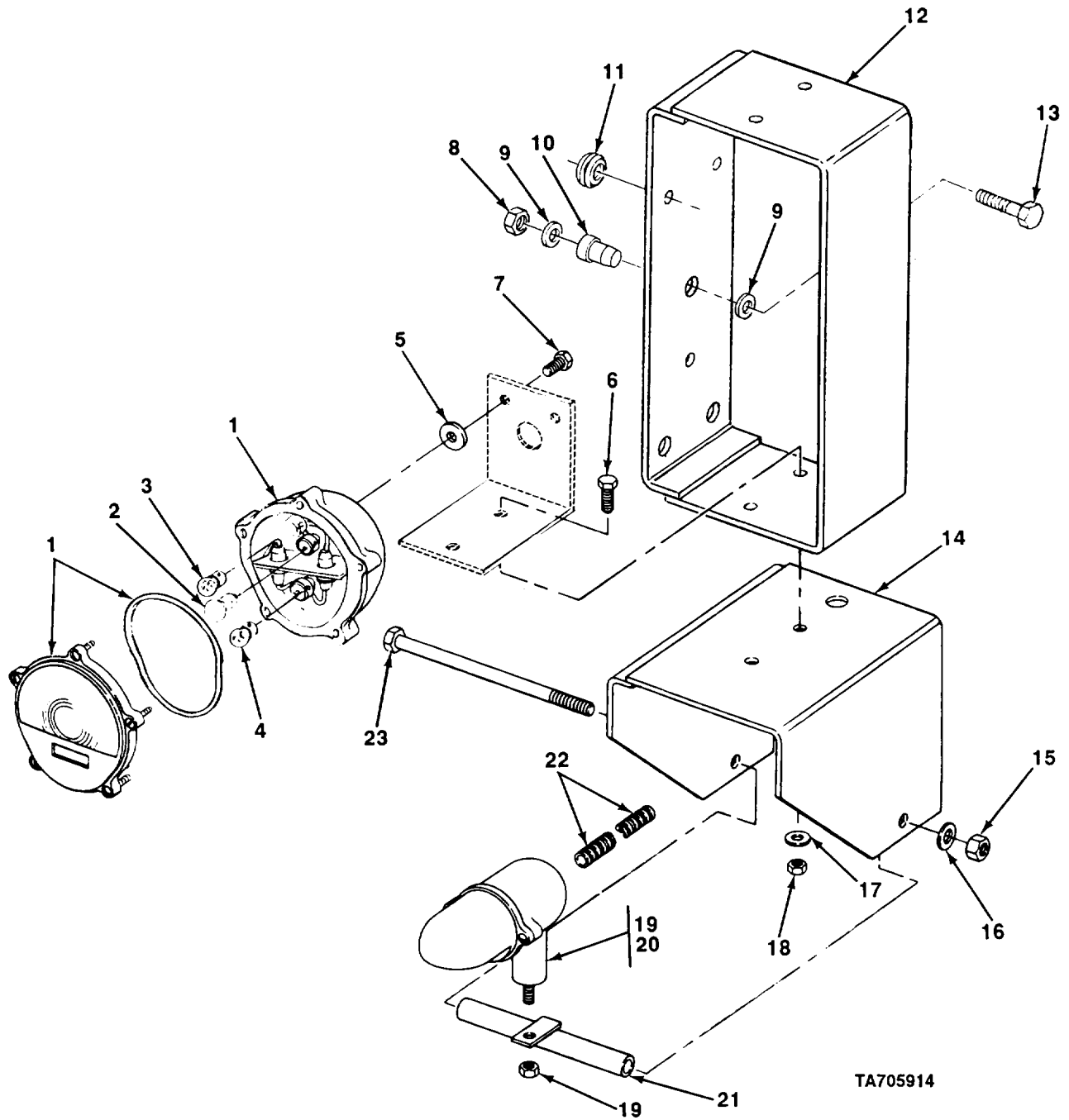
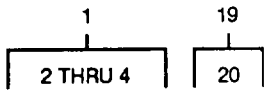

FIGURE 57. DRIVING LIGHTS

TA705913

SECTION II					
(1)	(2)	(3)	(4)	(5)	(6)
ITEM	SMR		PART	DESCRIPTION AND USABLE ON CODES (UOC)	QTY
NO	CODE	CAGEC	NUMBER		
GROUP 0609 LIGHTS					
FIG 57 DRIVING LIGHTS					
1	PAOOO	75755	AT135486	LAMP, INCANDESCENT	2
2	PAOZZ	75755	T80393	.GASKET	1
3	PAOZZ	75160	AT135758	.LAMP, INCANDESCENT	1
4	PAOZZ	75755	T80392	.LENS	1
5	PAOZZ	75160	T80391	.MOLDING,METAL	1
6	PAOZZ	75755	T80394	.SCREW, TAPPING	4
7	PAOZZ	34914	996-5823	.NUT, SELF-LOCKING, HE	1
8	PAOZZ	75160	12M7032	.WASHER	1
9	PAOZZ	56161	10501380	.SCREW,CAP, HEXAGON H.....	1
10	PAOZZ	75755	14M7299	NUT, PLAIN, EXTENDED.....	2
11	PAOZZ	77060	2984528	TERMINAL BODY, QUICK.....	2

END OF FIGURE



TA705914

FIGURE 58. FRONT BLACKOUT LIGHT, BLACKOUT DRIVING LIGHT, AND MOUNTING HARDWARE.

SECTION II					
(1)	(2)	(3)	(4)	(5)	(6)
ITEM NO	SMR CODE	CAGEC	PART NUMBER	DESCRIPTION AND USABLE ON CODES (UOC)	QTY
GROUP 0609 LIGHTS					
FIG. 58 FRONT 3BLACKOUT LIGHT, BLACKOUT DRIVING LIGHT, AND MOUNTING HARDWARE					
1	PAOOO	75160	AT140670	LAMP, BLACKOUT MKR	2
2	PAOZZ	96906	MS15570-1251	.LAMP, INCANOESENT	1
3	PAOZZ	96906	MS15570-623	.LAMP, INCANDESCENT	1
4	PAOZZ	96906	MS35478-1683	.LAMP, INCANDESCENT	1
5	PAOZZ	75160	24H1308	WASHER, FLAT	4
6	PAOZZ	75755	19M7402	BOLT, MACHINE	4
7	PAOZZ	96906	MS90725-58	SCREW, CAP, HEXAGON H.....	4
8	PAOZZ	21585	38105-7	NUT, PLAIN, EXTENOED.....	6
9	PAOZZ	75160	24H1308	WASHER, FLAT.....	12
10	PAOZZ	30676	CB-1120-10	MOUNT, RESILIENT	6
11	PAOZZ	75160	T70154	GROMMET BLANK, NONME	2
12	PAOZZ	75160	AT103105	BRACKET, MOUNTING.....	2
13	PAOZZ	96906	MS-90728-66	SCREW, CAP, HEXAGON H.....	6
14	PAOZZ	75160	AT140770	BRACKET, VEHICULAR C	1
15	PAOZZ	75160	14M7168	NUT, PLAIN, HEXAGON	1
16	PAOZZ	75755	24M7240	WASHER, FLAT.....	1
17	PAOZZ	75755	24M7239	WASHER, FLAT.....	4
18	PAOZZ	34914	990 0063	NUT, PLAIN, HEXAGON	2
19	PAOZZ	75160	AT140668	LAMP, BO HEAD,	1
20	PAOZZ	08806	1563	.LAMP, INCANDESCENT	1
21	PAOZZ	75160	AT140766	BRACKET, VEHICULAR C	1
22	PAOZZ	75160	T63054	CONDUIT, METAL, RIGID.....	1
23	PAOZZ	75160	19M7905	SCREW, CAP, HEXAGON	1

END OF FIGURE

9
10 THRU 17

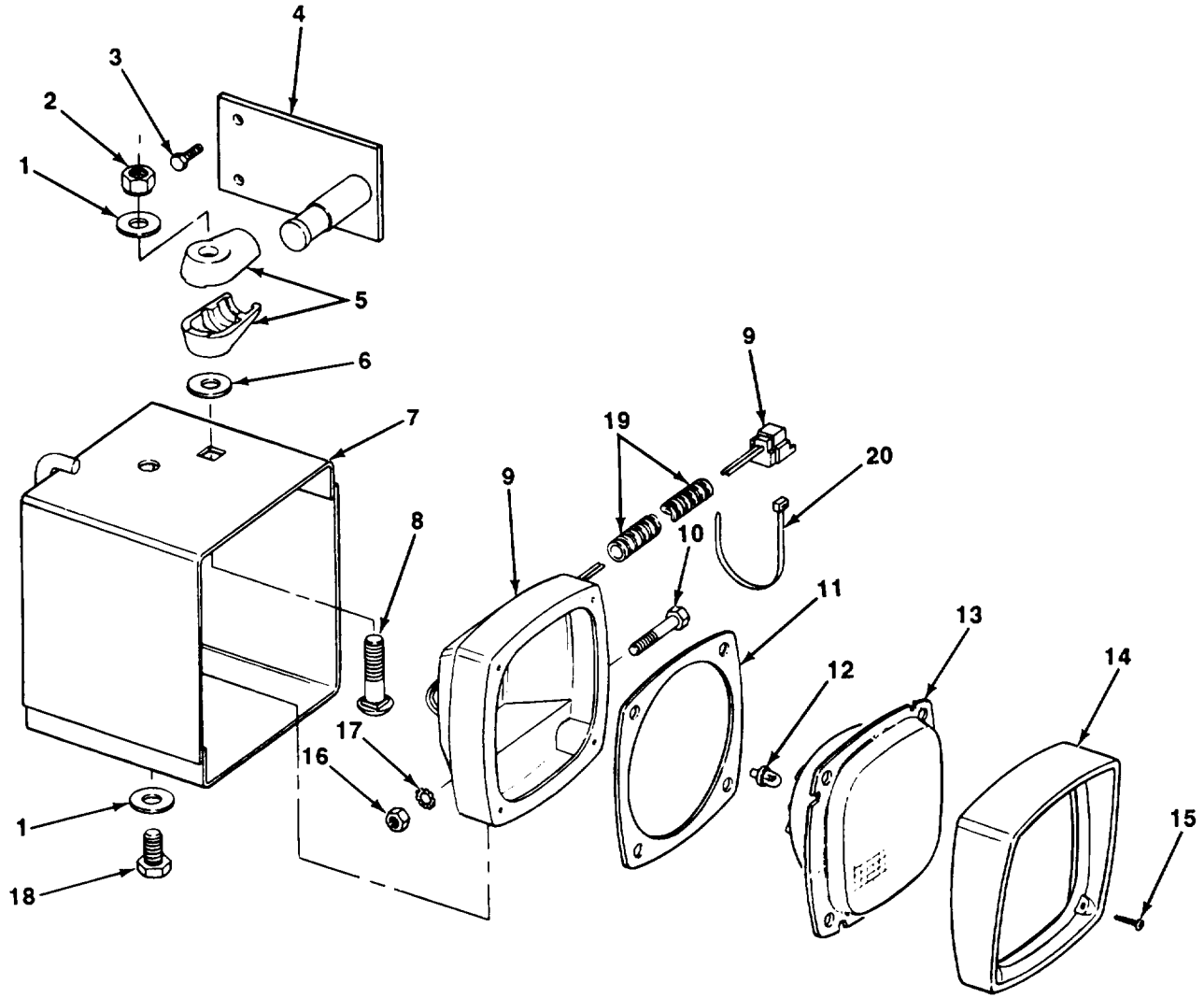
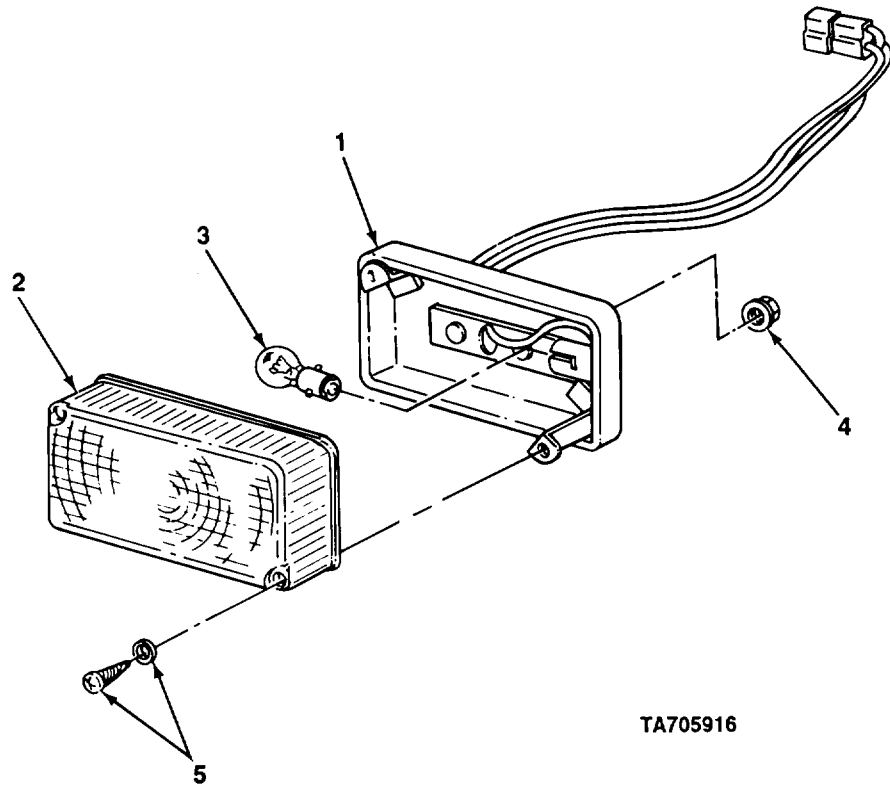
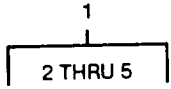

FIGURE 59. ADJUSTABLE FLOODLIGHT.

TA705915

SECTION II					
(1)	(2)	(3)	(4)	(5)	(6)
ITEM	SMR		PART		
NO	CODE	CAGEC	NUMBER	DESCRIPTION AND USABLE ON CODES (UOC)	QTY
GROUP 0609 LIGHTS					
FIG. 59 ADJUSTABLE FLOODLIGHT					
1	PAOZZ	75755	24M7240	WASHER,FLAT.....	2
2	PAOZZ	75160	K40014	NUT, SELF-LOCKING, CO.....	1
3	PAOZZ	75755	19M7300	SCREW, CAP, HEXAGON H.....	2
4	PAOZZ	51541	AT140763	SUPPORT, ADJ LIGHT.....	1
5	PAOZZ	75160	R27460R	CLAMP,HALF.....	2
6	PAOZZ	75160	24M7085	WASHER,FLAT.....	1
7	PAOZZ	75160	AT140765	BRACKET, LIGHT RETEN.....	1
8	PAOZZ	96906	MS35751-127	SCREW, CAP.....	2
9	PAOOO	75160	AT141789	FLOODLIGHT, ELECTRIC.....	1
10	PAOZZ	56161	10501380	.SCREW, CAP, HEXAGON H.....	1
11	PAOZZ	75755	T80393	.GASKET.....	1
12	PAOZZ	75160	AT135758	.LAMP, INCANDESCENT.....	1
13	PAOZZ	75755	T80392	.LENS.....	1
14	PAOZZ	75160	T80391	.MOLDING, METAL.....	1
15	PAOZZ	75755	T80394	.SCREW, TAPING.....	4
16	PAOZZ	34914	996-5823	.NUT,SELF-LOCKING, HE.....	1
17	PAOZZ	75160	12M7032	.WASHER.....	1
18	PAOZZ	75160	19M7386	SCREW, CAP, HEXAGON H.....	1
19	PAOZZ	75160	T63054	CONDUIT,METAL,RIGID.....	1
20	PAOZZ	75160	R44302	WASHER,LOCK.....	2

END OF FIGURE



TA705916

FIGURE 60. TAILLIGHT.

SECTION II					
(1)	(2)	(3)	(4)	(5)	(6)
ITEM	SMR		PART		
NO	CODE	CAGEC	NUMBER	DESCRIPTION AND USABLE ON CODES (UOC)	QTY
GROUP 0609 LIGHTS					
FIG. 60 TAILLIGHT					
1	PAOOO	75160	AT133222	LAMP, BRAKE AND TAIL	2
2	PAOZZ	71951	9420485	.LENS,LIGHT	1
3	PAOZZ	13548	13499	.LAMP, INCANOESENT	1
4	PAOZZ	75755	14M7303	.NUT,PLAIN, EXTENDED	4
5	PAOZZ	71951	28862132	.HARDWARE KIT, MECHAN	1

END OF FIGURE

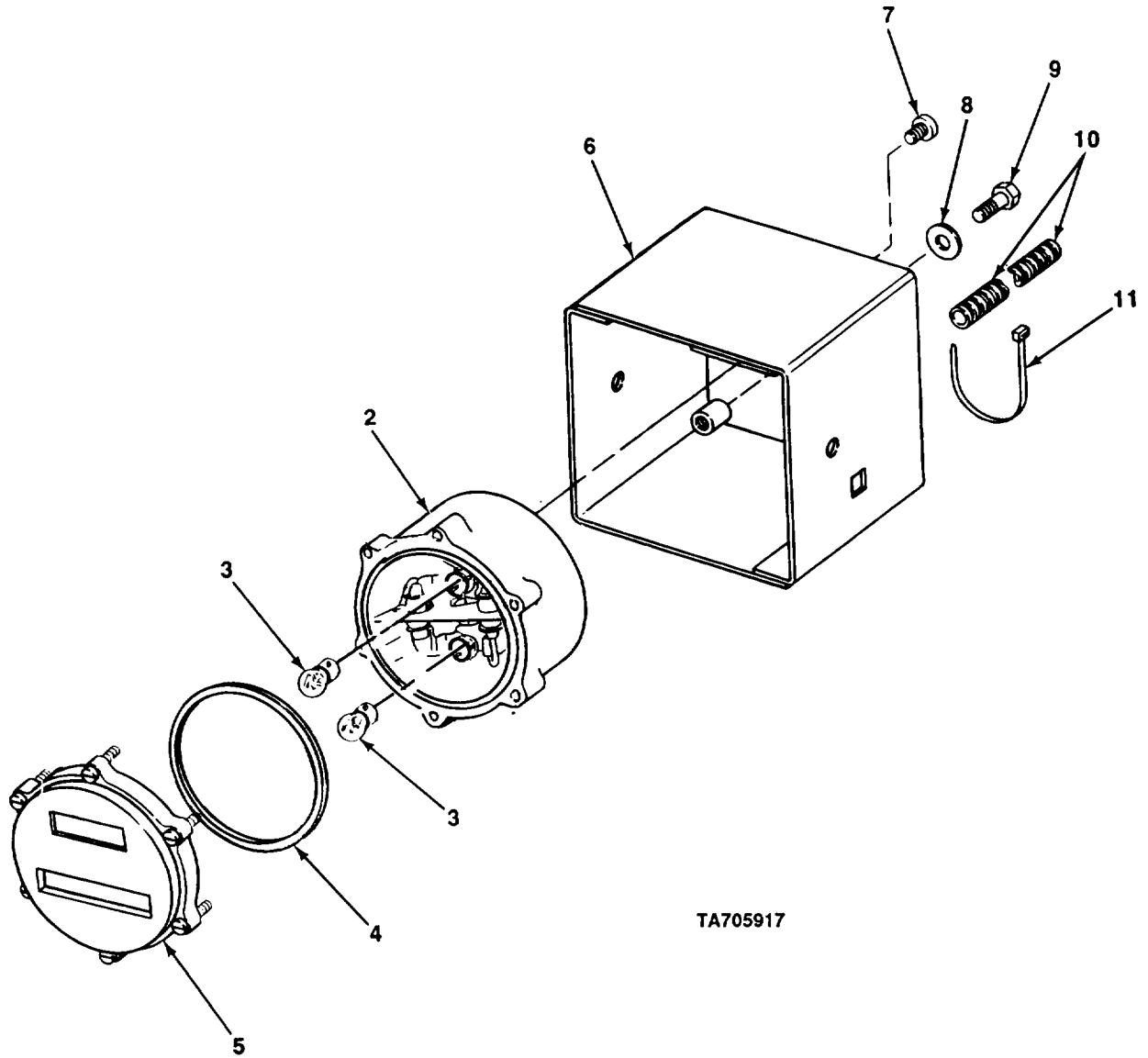
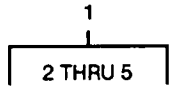

TA705917

FIGURE 61. REAR BLACKOUT LIGHTS AND MOUNTING HARDWARE.

TA705917

SECTION II					
(1)	(2)	(3)	(4)	(5)	(6)
ITEM	SMR		PART		
NO	CODE	CAGEC	NUMBER	DESCRIPTION AND USABLE ON CODES (UOC)	QTY
GROUP 0609 LIGHTS					
FIG. 61 REAR BLACKOUT LIGHTS AND MOUNTING HARDWARE					
1	PAOOO	96906	MS51330-1	STOPLIGHT-TAILLIGHT	2
2	PAOZZ	96906	MS53047-1	LIGHT, PARKING	1
3	PAOZZ	96906	MS15570-1251	.LAMP, INCANDESCENT	2
4	PAOZZ	19207	7320658	.PACKING,PREFORMED	1
5	PAOZZ	19207	7526018	.RETAINER, LENS, OUT	1
6	PAOZZ	75160	AT140764	BRACKET, VEHICULAR C	2
7	PAOZZ	96906	MS35206-307	SCREW, MACHINE	4
8	PAOZZ	75160	24H1843	WASHER, FLAT.....	4
9	PAOZZ	75755	19M7402	BOLT, MACHINE	4
10	PAOZZ	75160	T63054	CONDUIT, METAL, RIGID.....	1
11	PAOZZ	75160	R44302	STRAP, TIEDOWN, ELECT	4

END OF FIGURE

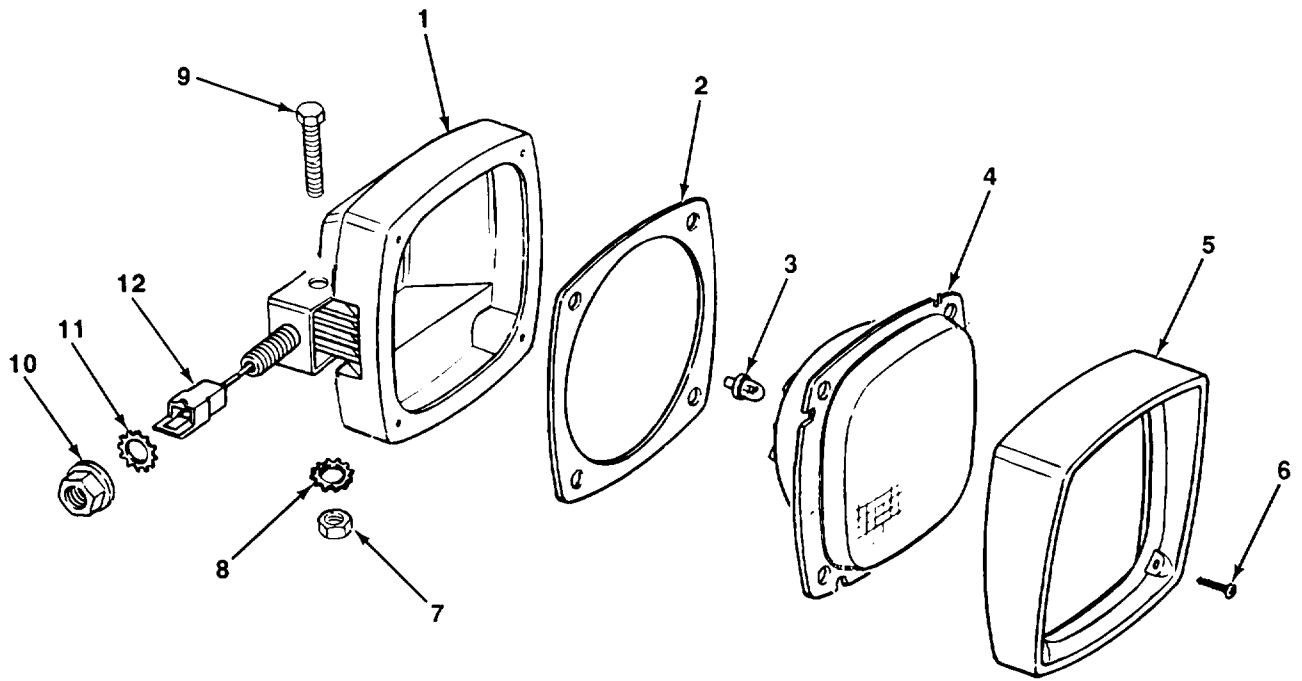
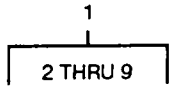

FIGURE 62. WORKLIGHTS

TA705918

SECTION II

TM 10-3930-659-24P

(1) ITEM NO	(2) SMR CODE	(3) CAGEC	(4) PART NUMBER	(5) DESCRIPTION AND USABLE ON CODES (UOC)	(6) QTY
GROUP 0609 LIGHTS					
FIG. 62 WORKLIGHTS					
1	PAOOO	75755	AT135486	LAMP, INCANDESCENT	2
2	PAOZZ	75755	T80393	.GASKET	1
3	PAOZZ	75160	AT135758	.LAMP, INCANDESCENT	1
4	PAOZZ	75755	T80392	.LENS	1
5	PAOZZ	75160	T80391	.MOLDING, METAL	1
6	PAOZZ	75755	T80394	.SCREW, TAPPING	4
7	PAOZZ	34914	996-5823	.NUT, SELF-LOCKING, HE.	1
8	PAOZZ	75160	12M7032	.WASHER	1
9	PAOZZ	56161	10501380	.SCREW, CAP, HEXAGON H.....	1
10	PAOZZ	75755	14M7299	NUT, PLAIN, EXTENDED	2
11	PAOZZ	75160	12H242	WASHER, LOCK.....	2
12	PAOZZ	77060	2984528	TERMINAL BODY, QUICK.....	2

END OF FIGURE

62-1

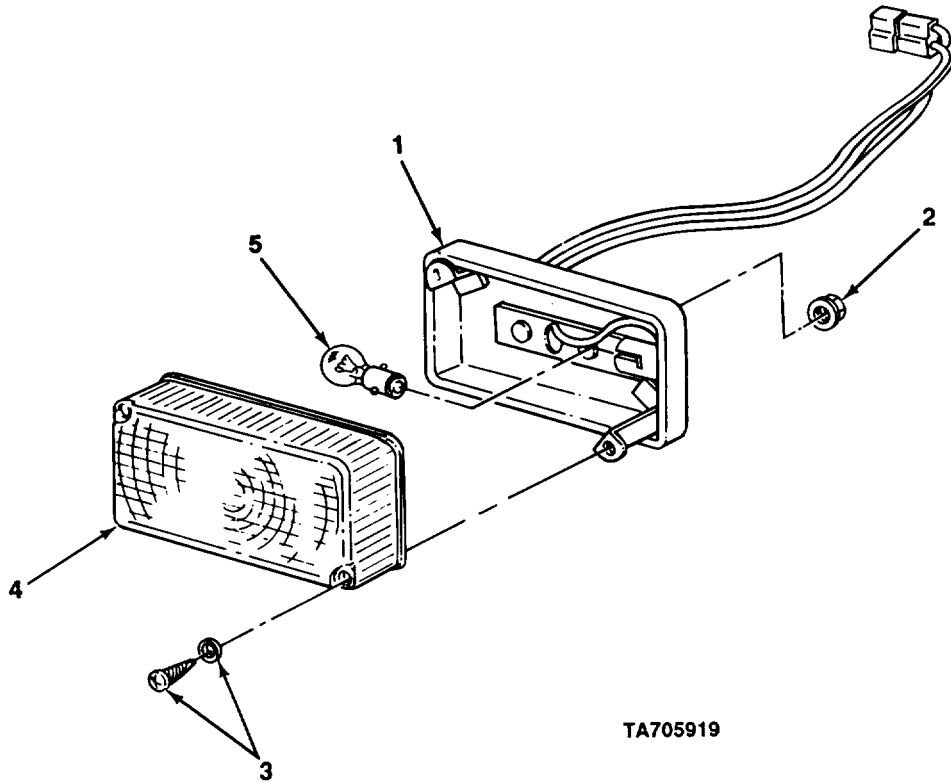
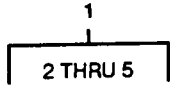

FIGURE 63. REAR TURN SIGNAL/EMERGENCY FLASHERS.

SECTION II					
(1)	(2)	(3)	(4)	(5)	(6)
ITEM	SMR		PART	DESCRIPTION AND USABLE ON CODES (UOC)	QTY
NO	CODE	CAGEC	NUMBER		
GROUP 0609 LIGHTS					
FIG. 63 REAR TURN SIGNAL/EMERGENCY FLASHERS					
1	PAOOO	75160	AT133223	LAMP.....	2
2	PAOZZ	75755	14M7303	.NUT,PLAIN, EXTENDED.....	4
3	PAOZZ	71951	28862132	.HARDWARE KIT, MECHAN.....	1
4	PAOZZ	71951	9420471	.LENS, LIGHT.....	1
5	PAOZZ	75160	57M7022	.BULB, 24 VOLT.....	1
END OF FIGURE					

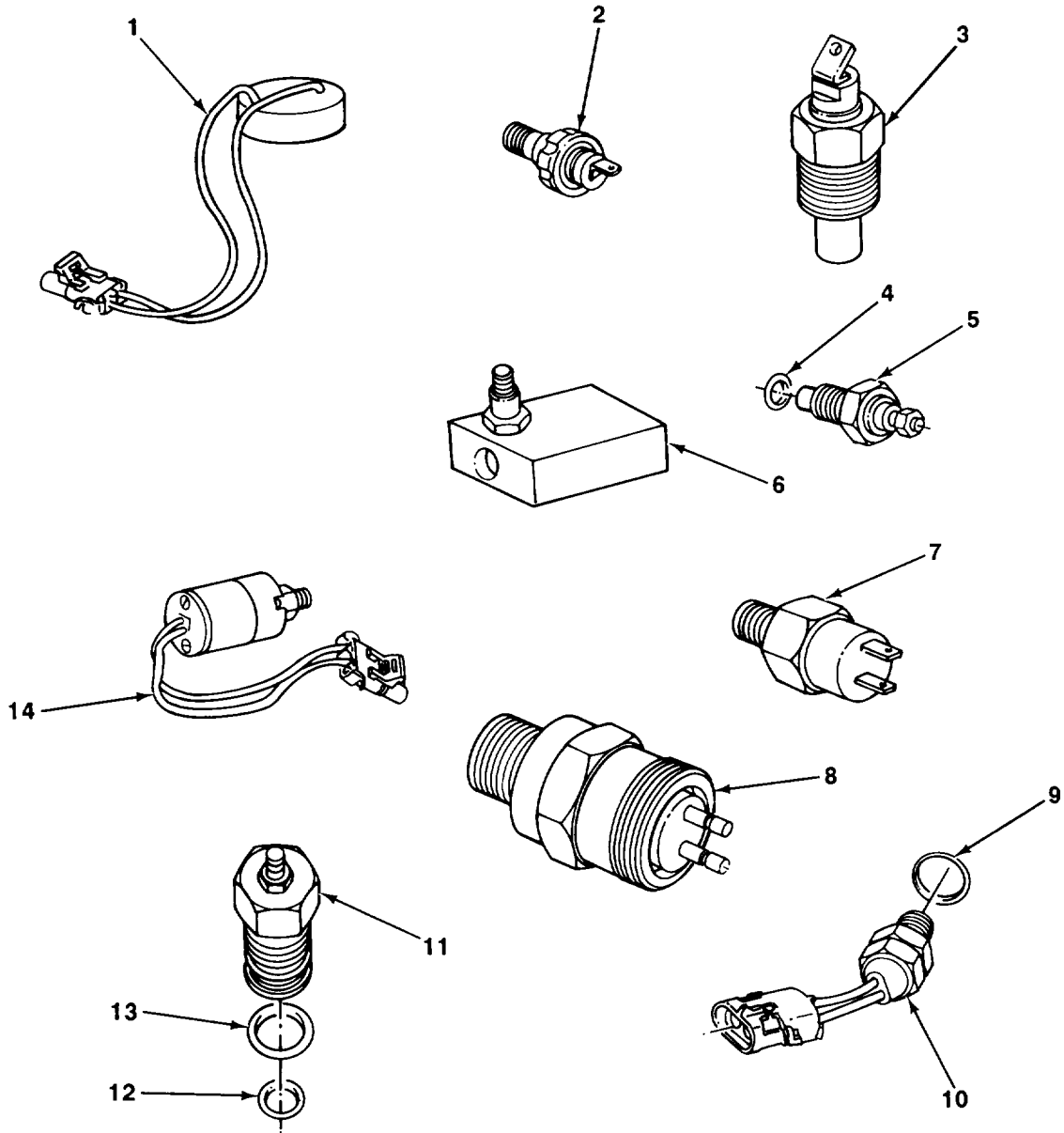
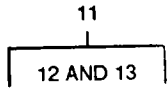

FIGURE 64. SENDING UNIT AND WARNING SWITCHES.

SECTION II					
(1)	(2)	(3)	(4)	(5)	(6)
ITEM	SMR		PART	DESCRIPTION AND USABLE ON CODES (UOC)	QTY
NO	CODE	CAGEC	NUMBER		
GROUP 0610 SENDING UNITS AND WARNING SWITCHES					
FIG. 64 SENDING UNIT AND WARNING SWITCHES					
1	PAOZZ	75755	AT101132	ALARM-MONITOR DASH PLATE	1
2	PAOZZ	75160	AT85174	SWITCH, PRESSURE ENGINE OIL	1
3	PAOZZ	51917	C1 631 002 333	SWITCH, THERMOSTATIC ENGINE COOLANT	1
4	PAOZZ	75160	R26448	PACKING, PREFORMED	1
5	PAOZZ	75160	AT103587	SWITCH, THERMOSTATIC TRANSMISSION	1
				OIL.....	
6	PAOZZ	75755	AT117264	VALVE, SOLENOID SECONDARY STEERING.....	1
7	PAOZZ	75755	AT129614	SWITCH, PRESSURE BRAKE VALVE	2
8	PAOZZ	6V370	0501205925	SWITCH, PRESSURE TRANSMISSION OIL	1
9	PAOZZ	75755	T74553	PACKING, PREFORMED	1
10	PAOZZ	75755	AT86950	SWITCH, PRESSURE REVERSE WARNING	1
				ALARM	
11	PAOZZ	75160	AT129419	SWITCH, SUBASSEMBLY HYDRAULIC FILTER	1
12	PAOZZ	75160	R26375	.PACKING, PREFORMED	1
13	PAOZZ	75160	P46051	.PACKING, PREFORMED	1
14	PAOZZ	75755	RE12176	RESISTOR, THERMAL AIR CLEANER.....	1
END OF FIGURE					

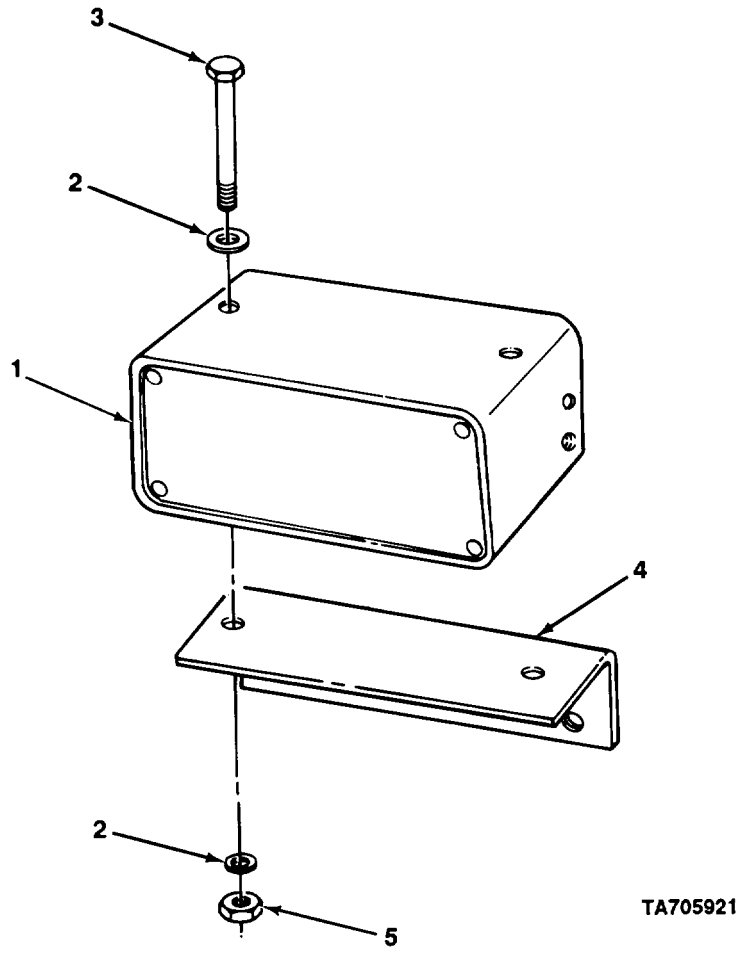
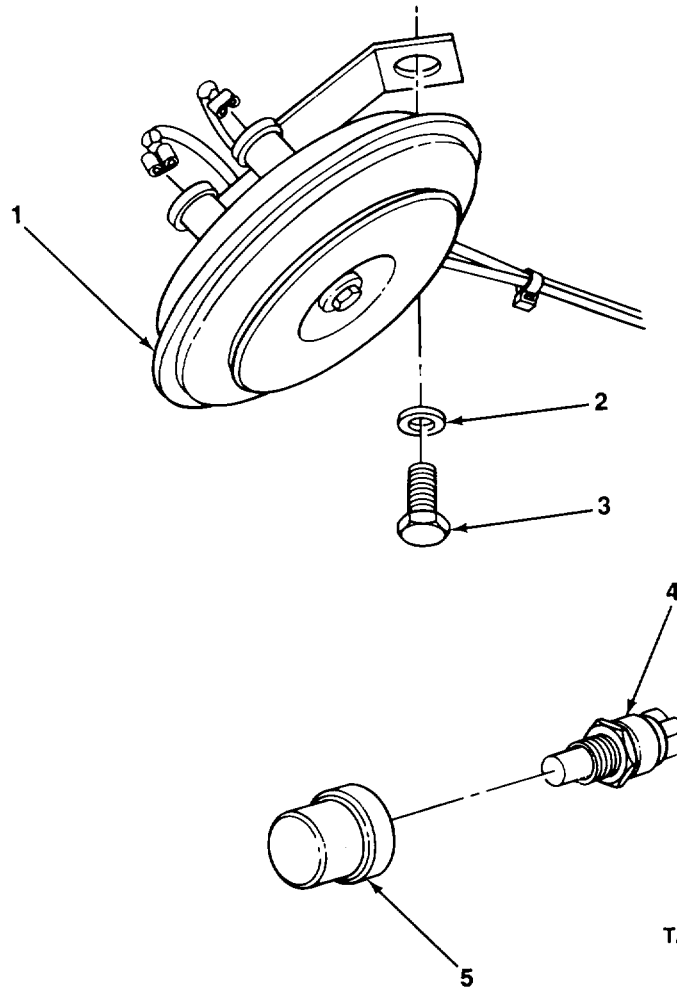

FIGURE 65. REVERSE WARNING ALARM.

SECTION II					
(1)	(2)	(3)	(4)	(5)	(6)
ITEM	SMR		PART		
NO	CODE	CAGEC	NUMBER	DESCRIPTION AND USABLE ON CODES (UOC)	QTY
				GROUP 0611 HORN, SIREN	
				FIG 65 REVERSE WARNING ALARM	
1	PAOZZ	75160	AT78534	HORN, ELECTRICAL	1
2	PAOZZ	75755	24M7238	WASHER, FLAT.....	4
3	PAOZZ	34914	992 4175	SCREW, CAP, HEXAGON H.....	2
4	PFOZZ	75160	T101907	BRACKET, ANGLE	1
5	PAOZZ	75755	14M7273	NUT, SELF-LOCKING, PL	2

END OF FIGURE



TA705922

FIGURE 66. HORN AND HORN SWITCH.

SECTION II					
(1)	(2)	(3)	(4)	(5)	(6)
ITEM	SMR		PART		
NO	CODE	CAGEC	NUMBER	DESCRIPTION AND USABLE ON CODES (UOC)	QTY
				GROUP 0611 HORN, SIREN	
				FIG. 66 HORN AND HORN SWITCH	
1	PAOZZ	75160	AT64237	HORN, ELECTRICAL	1
2	PAOZZ	75755	24M7238	WASHER, FLAT	1
3	PAOZZ	75755	19M7932	SCREW, CAP, HEXAGON H.....	1
4	PAOZZ	75160	AT25258	SWITCH, PUSH	1
5	PAOZZ	75160	T55501	BOOT, DUST AND MOIST	1

END OF FIGURE

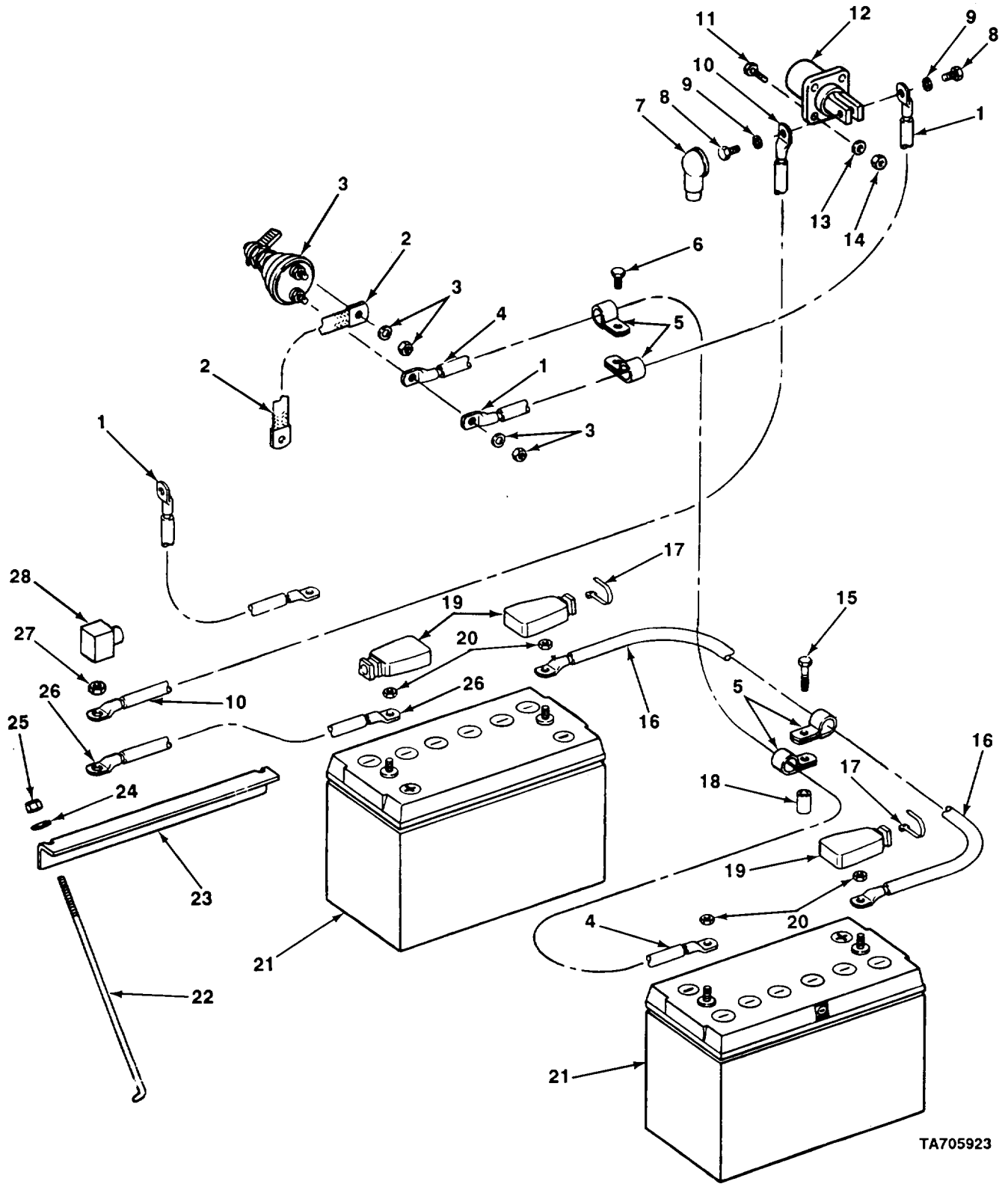

TA705923

FIGURE 67. BATTERIES AND ASSOCIATED PARTS.

SECTION II					
(1)	(2)	(3)	(4)	(5)	(6)
ITEM NO	SMR CODE	CAGEC	PART NUMBER	DESCRIPTION AND USABLE ON CODES (UOC)	QTY
GROUP 0612 BATTERIES, STORAGE					
FIG. 67 BATTERIES AND ASSOCIATED PARTS					
1	PAOZZ	75160	AT140843	CABLE, GROUND.....	2
2	PAOZZ	75755	AT47069	TERMINAL STRIP, GROU.....	1
3	PAOZZ	77326	51-302	SWITCH, ROTARY	1
4	PAOZZ	5G996	AT140730	CABLE, BATTERY	1
5	PAOZZ	75272	COV173	CLAMP, LOOP	9
6	PAOZZ	75755	19M7938	SCREW,CAP, HEXAGON H.....	1
7	PAOZZ	75160	T132635	BOOT, RUBBER	1
8	PAOZZ	96906	MS90726-55	SCREW, CAP, HEXAGON H.....	2
9	PAOZZ	96906	MS35338-46	WASHER, LOCK.....	2
10	PAOZZ	5G996	AT140728	CABLE, BATTERY	1
11	PAOZZ	75160	19M7373	SCREW, CAP, HEXAGON H.....	4
12	PAOZZ	19207	11674728	CONNECTOR, RECEPTACL	1
13	PAOZZ	50163	34000452-2007	WASHER, FLAT.....	4
14	PAOZZ	75755	14M7297	NUT, PLAIN, HEXAGON	4
15	PAOZZ	64678	000933010202	BOLT, MACHINE	2
16	PAOZZ	5G996	AT140727	CABLE, BATTERY	1
17	PAOZZ	75163	R44302	WASHER,LOCK.....	3
18	PAOZZ	75160	T52049	SPACER, SLEEVE.....	2
19	PAOZZ	75160	T107117	COVER, LAMP.....	3
20	PAOZZ	75160	T57553	NUT,SLEEVE ,	4
21	PAOZA	75755	AT140602	BATTERY, STORAGE	2
22	PAOZZ	75755	T79471	RETAINER, BATTERY	4
23	PAOZZ	75160	T120692	RETAINER, BATTERY	2
24	PAOZZ	75755	24M723B	WASHER, FLAT.....	4
25	PAOZZ	34914	996-5823	NUT, SELF-LOCKING, HE	4
26	PAOZZ	5G996	AT140729	CABLE,BATTERY	1
27	PAOZZ	96906	MS35649-103	NUT, PLAIN, HEXAGON	1
23	PAOZZ	75160	T129165	BOOTODUST AND MOIST	1

END OF FIGURE

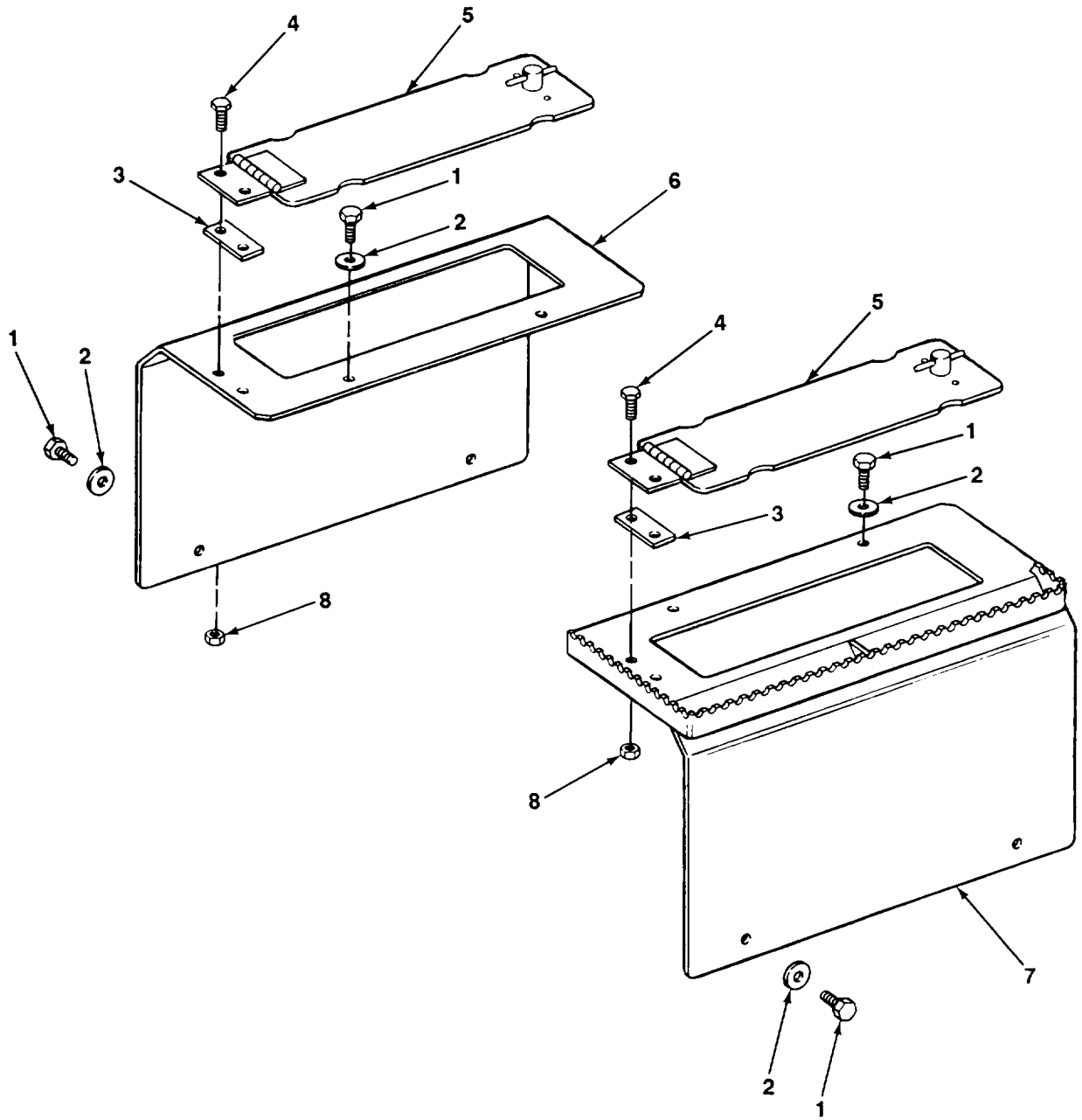

FIGURE 68. BATTERY COVERS.

TA705924

SECTION II					
(1)	(2)	(3)	(4)	(5)	(6)
ITEM	SMR		PART	DESCRIPTION AND USABLE ON CODES (UOC)	QTY
NO	CODE	CAGEC	NUMBER		
GROUP 0612 BATTERIES, STORAGE					
FIG. 68 BATTERY COVERS					
1	PAOZZ	75755	19M7785	SCREW, CAP,HEXAGON H.....	8
2	PAOZZ	75160	24H1176	WASHER, FLAT.....	1
3	PAOZZ	75160	T132638	SHIM.....	2
4	PAOZZ	75755	19M7402	BOLT, MACHINE.....	4
5	PAOZZ	75160	AT140835	DOOR, ACCESS.....	2
6	PAOZZ	75160	T132645	COVER,BATTERY BOX.....	1
7	PAOZZ	75755	AT140708	COVER,BATTERY BOX.....	1
8	PAOZZ	34914	990 0063	NUT, PLAIN,HEXAGON.....	4

END OF FIGURE

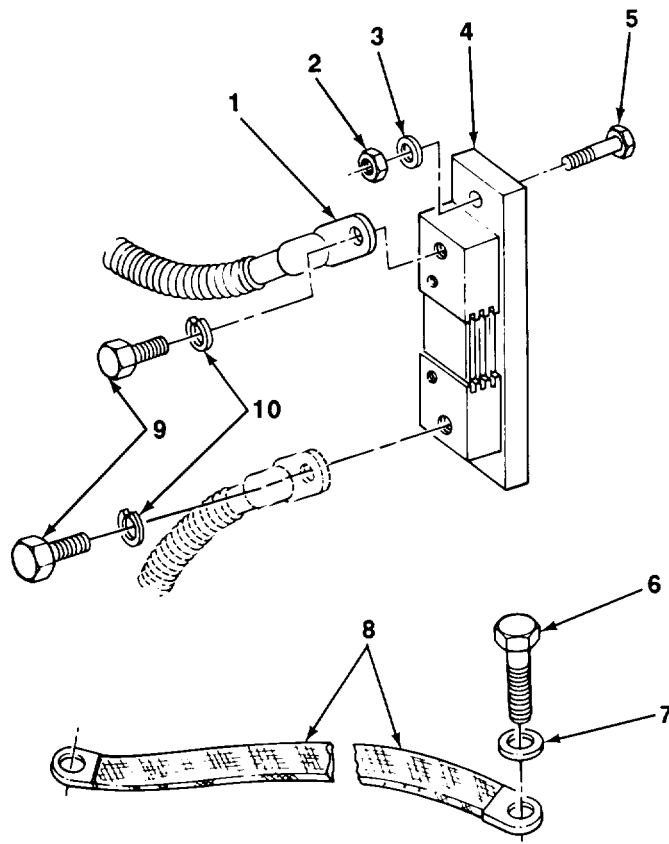

FIGURE 69. CAB GROUNDING STRAP AND BATTERY SHUNT.

TA705925

SECTION II					
(1)	(2)	(3)	(4)	(5)	(6)
ITEM	SMR		PART		
NO	CODE	CAGEC	NUMBER	DESCRIPTION AND USABLE ON CODES (UOC)	QTY
				GROUP 0613 HULL OR CHASSIS WIRING HARNESS	
				FIG. 69 CAB GROUNDING STRAP AND BATTERY SHUNT	
1	PAOZZ	75160	AT140843	CABLE, GROUND.....	1
2	PAOZZ	72741	430-006	NUT, PLAIN, HEXAGON	2
3	PAOZZ	75755	24M7088	WASHER, FLAT.....	2
4	PAOZZ	09179	1225B937-1	SHUNT, INSTRUMENT	1
5	PAOZZ	75160	19M7933	SCREW, HEX	2
6	PAOZZ	75755	19M7938	SCREW, CAP, HEXAGON H.....	2
7	PAOZZ	75755	24M7239	WASHER, FLAT.....	2
8	PAOZZ	79550	097578	STRIP, ELECTRICAL GR	1
9	PAOZZ	96906	MS35309-357	SCREW, CAP, HEXAGON H.....	2
10	PAOZZ	96906	MS35338-103	WASHER, LOCK.....	2

END OF FIGURE

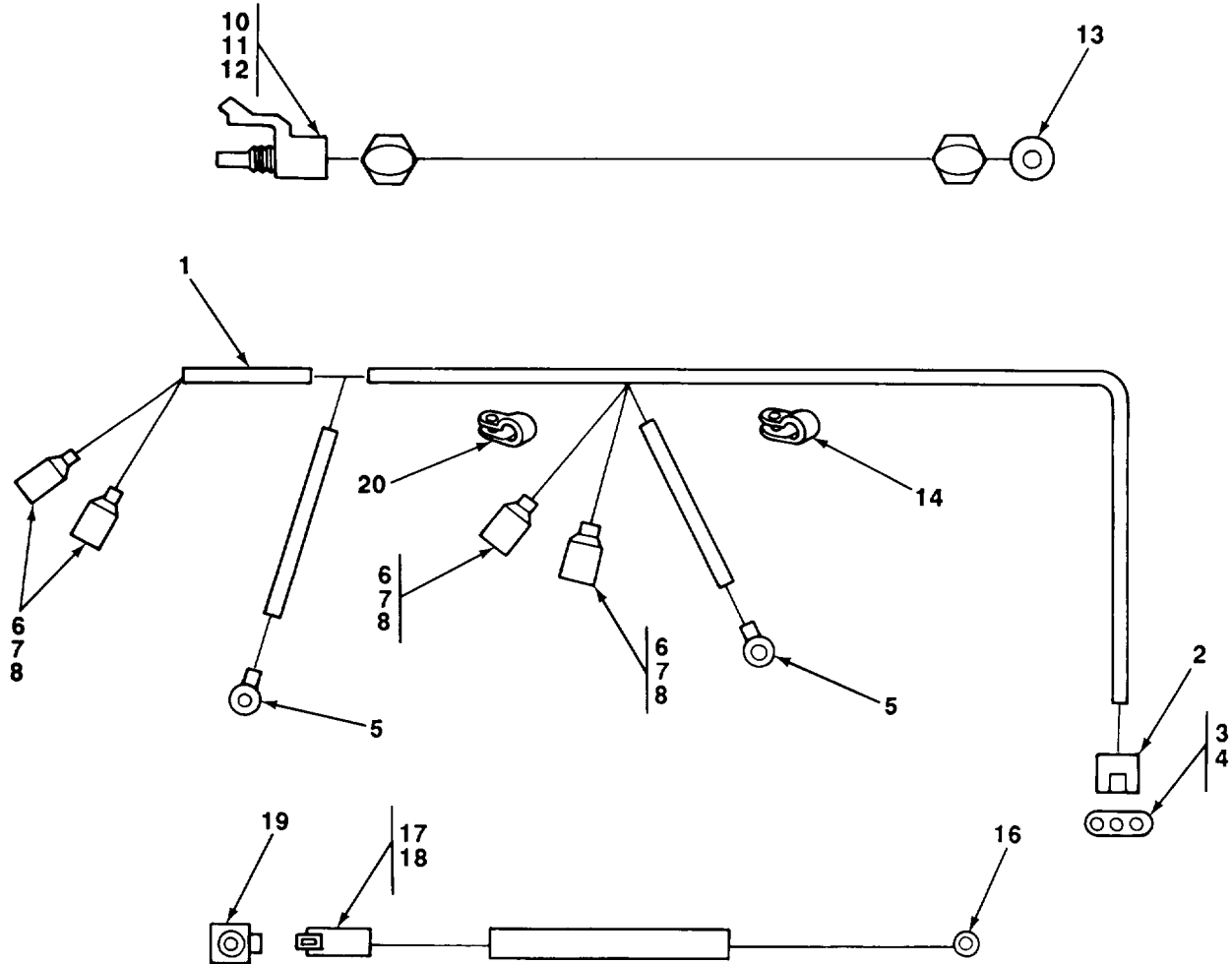
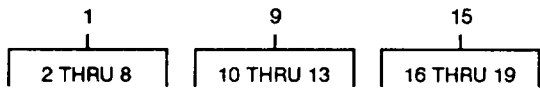

FIGURE 70. FUEL INJECTION PUMP, REAR FRAME, AND HYDRAULIC OIL FILTER WIRING HARNESSSES.

TA705926

SECTION II					
(1)	(2)	(3)	(4)	(5)	(6)
ITEM NO	SMR CODE	CAGEC	PART NUMBER	DESCRIPTION AND USABLE ON CODES (UOC)	QTY
GROUP 0613 HULL OR CHASSIS WIRING HARNESS					
FIG. 70 FUEL INJECTION PUMP, REAR FRAME, AND HYDRAULIC OIL FILTER WIRING HARNESSES					
1	PAOOO	77060	AT140695	HARNESS, REAR FRAME	1
2	PFOZZ	77060	12010717	.CONNECTOR BODY, PLUG	1
3	PFOZZ	77060	12015359	.SEAL, PLAIN.....	3
4	PFOZZ	77060	12010085	.CONTACT, ELECTRICAL.....	3
5	PAOZZ	77060	12015739	.TERMINAL, RING 3/8LW	2
6	PFOZZ	19207	8724495	.SHELL,ELECTRICAL CO	4
7	PFOZZ	19207	8724497	.WASHER, SLOTTED.....	4
8	PFOZZ	96906	MS27148-3	.CONTACT, ELECTRICAL.....	4
9	PAOOO	75755	AT113759	LEAD, ELECTRICAL.....	1
10	PAOZZ	77060	12015791	.CONNECTOR, PLUG, ELEC.....	1
11	PAOZZ	77060	12010182	.CONTACT, ELECTRICAL.....	1
12	PAOZZ	77060	12015359	.SEAL, PLAIN.....	1
13	PAOZZ	96906	MS20659-104	.TERMINAL, LUG	1
14	PFOZZ	75755	T78787	CLAMP, LOOP	8
15	PAOZZ	75755	AT102464	LEAD, ELECTRICAL.....	1
16	PAOZZ	96906	MS20659-104	.TERMINAL, LUG.....	1
17	PAOZZ	77060	12015359	.SEAL, PLAIN.....	1
18	PAOZZ	77060	12015791	.CONNECTOR, PLUG, ELEC.....	1
19	PAOZZ	77060	12010182	.CONTACT, ELECTRICAL.....	1
20	PAOZZ	75755	T75276	CLAMP,LOOP	3

END OF FIGURE

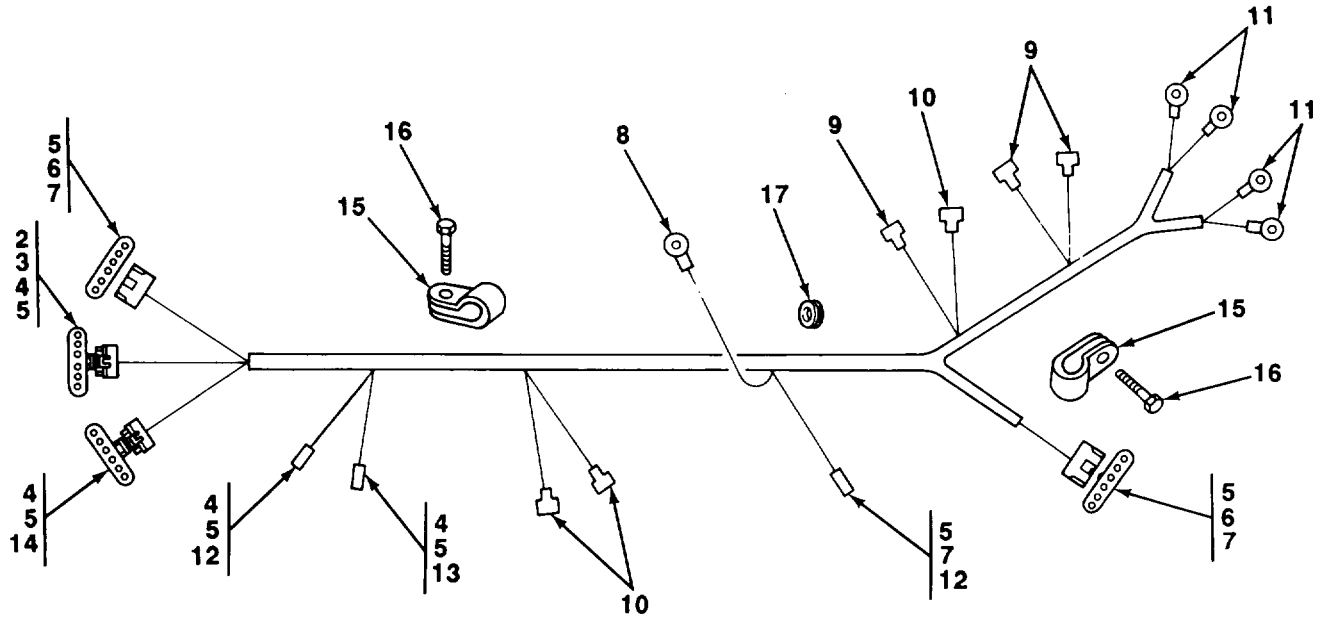
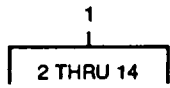

FIGURE 71. UNDER CAB WIRING HARNESS.

TA705927

(1) ITEM NO	(2) SMR CODE	(3) CAGEC	(4) PART NUMBER	(5) DESCRIPTION AND USABLE ON CODES (UOC)	(6) QTY
SECTION II					
GROUP 0613 HULL OR CHASSIS WIRING HARNESS					
FIG. 71 UNDER CAB WIRING HARNESS					
1	PAOOO	75755	AT140690	WIRING HARNESSIBRAN	1
2	PAOZZ	77060	12010300	.BOOT,DUST AND MOIST	3
3	PAOZZ	77060	12015799	.CONNECTOR, PLUG, ELEC	2
4	PAOZZ	77060	12010182	.CONTACT, ELECTRICAL.....	13
5	PAOZZ	77060	12015359	.SEAL, PLAIN.....	27
6	PAOZZ	77060	12010975	.CONNECTOR, PLUG, ELEC	2
7	PAOZZ	77060	12010085	.CONTACT,ELECTRICAL.....	14
8	PAOZZ	96906	MS20659-104	.TERMINAL, LUG.....	1
9	PAOZZ	00779	41274	.TERMINAL,QUICK DISC	3
10	PAOZZ	00779	60635-1	.TERMINAL,QUICK DISCC	3
11	PAOZZ	31435	AC852-27	.TERMINAL, LUG.....	4
12	PAOZZ	77060	12010973	.CONNECTOR BODY, PLUG	2
13	PAOZZ	77060	12015792	.CONNECTOR BODY,PLUG	1
14	PAOZZ	00779	60635-1	.TERMINAL,QUICK DISC	1
15	PAOZZ	75755	T74416	CLAMP, LOOP	2
16	PAOZZ	75755	19M7938	SCREW,CAP, HEXAGON H.....	2
17	PAOZZ	75755	T47699	GROMMET, NONMETALLIC.....	1

END OF FIGURE

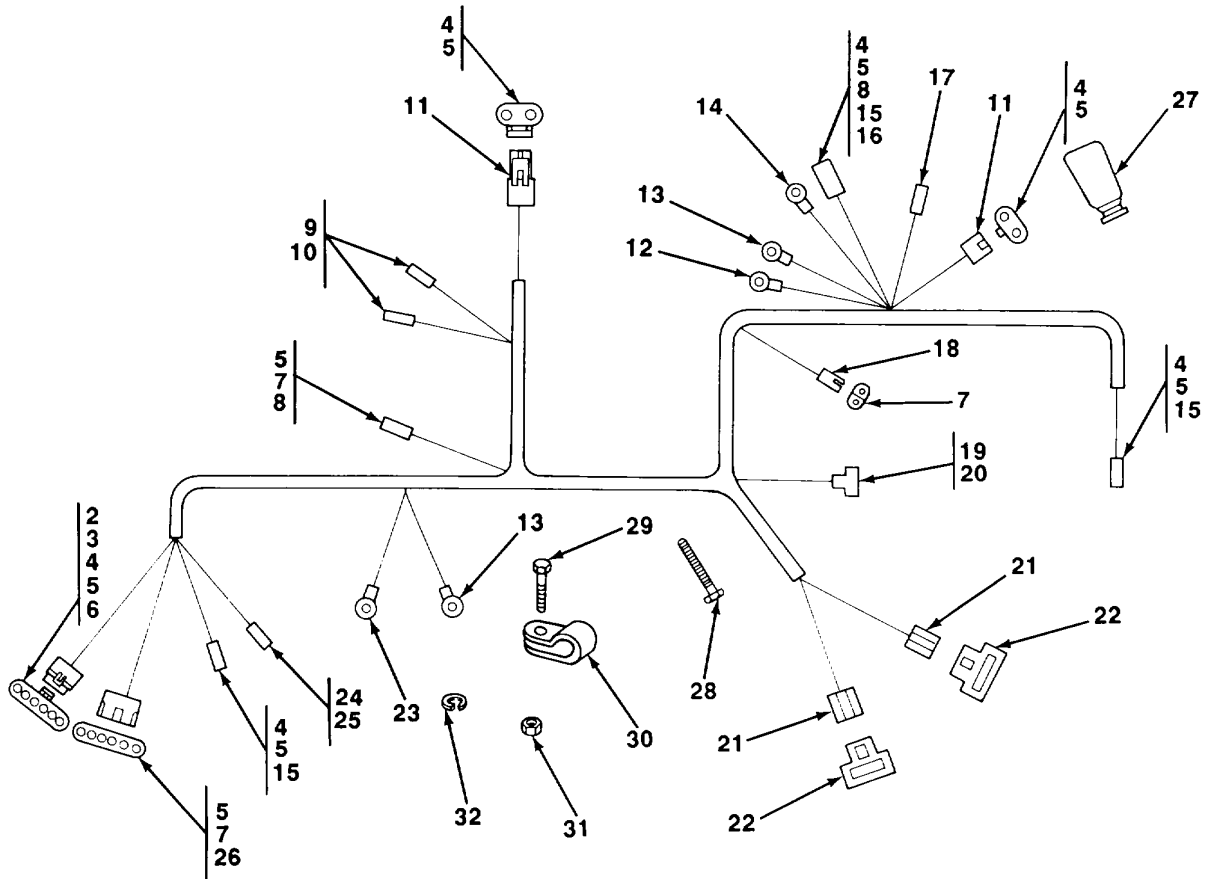
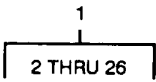

FIGURE 72. ENGINE WIRING HARNESS.

TA705928

(1) ITEM NO	(2) SMR CODE	(3) CAGEC	(4) PART NUMBER	(5) DESCRIPTION AND USABLE ON CODES (UOC)	(6) QTY
SECTION II					
GROUP 0613 HULL OR CHASSIS WIRING HARNESS					
FIG. 72 ENGINE WIRING HARNESS					
1	PAOOO	75755	AT140689	WIRING HARNESS,BRAN ENGINE.....	1
2	PAOZZ	77060	12015360	.BOOT,DUST AND MOIST	2
3	PAOZZ	77060	12015918	.CONTACT,ELECTRICAL.....	1
4	PAOZZ	77060	12010085	.CONTACT,ELECTRICAL.....	11
5	PAOZZ	77060	12015359	.SEAL,PLAIN.....	18
6	PAOZZ	77060	12010975	.CONNECTOR,PLUG,ELEC.....	1
7	PAOZZ	77060	12010182	.CONTACT, ELECTRICAL.....	9
8	PAOZZ	77060	12015791	.CONNECTOR, PLUG, ELEC.....	2
9	PAOZZ	00779	41274	.TERMINAL,QUICK DISC.....	2
10	PAOZZ	79550	11856	.TERMINAL, QUICK DISC.....	2
11	PAOZZ	77060	12010973	.CONNECTOR BODY, PLUG.....	2
12	PAOZZ	96906	MS20659-141	.TERMINAL,LUG.....	1
13	PAOZZ	96906	MS20659-104	.TERMINAL,LUG.....	3
14	PAOZZ	00779	34125	.TERMINAL,LUG.....	1
15	PAOZZ	77060	12010996	.CONNECTOR BODY,PLUG.....	3
16	PAOZZ	77060	12010300	.BOOT,DUST AND MOIST	1
17	PAOZZ	96906	MS27142-3	.CONNECTOR, PLUG, ELEC.....	1
18	PAOZZ	77060	12015792	.CONNECTOR BODY,PLUG.....	1
19	PAOZZ	00779	42400-2	.TERMINAL, QUICK DISC.....	1
20	XDOZZ	90058	13860	.CONNECTOR.....	1
21	XDOZZ	4M903	180907	.CONNECTOR.....	2
22	PAOZZ	00779	42267-2	.TERMINAL,QUICK DISC.....	4
23	PAOZZ	00779	35664	.TERMINAL,LUG.....	1
24	PAOZZ	79550	17441	.CONNECTOR,PLUG,ELEC.....	1
25	PAOZZ	79550	13871	.CONNECTOR BODY,RECE.....	1
26	PAOZZ	77060	12015799	.CONNECTOR, PLUG,ELEC.....	1
27	PAOZZ	75160	T107117	COVER, LAMP.....	1
29	PAOZZ	75160	R44302	STRAP, TIEDOWN,ELECT.....	1
29	PAOZZ	75755	19M7938	SCREW,CAP,HEXAGON H.....	2
30	PAOZZ	5X881	0510043357	CLAMP,LOOP.....	2
31	PAOZZ	34914	9900063	NUT,PLAIN,HEXAGON.....	2
32	PAOZZ	96906	MS35338-46	WASHER, LOCK.....	1

END OF FIGURE

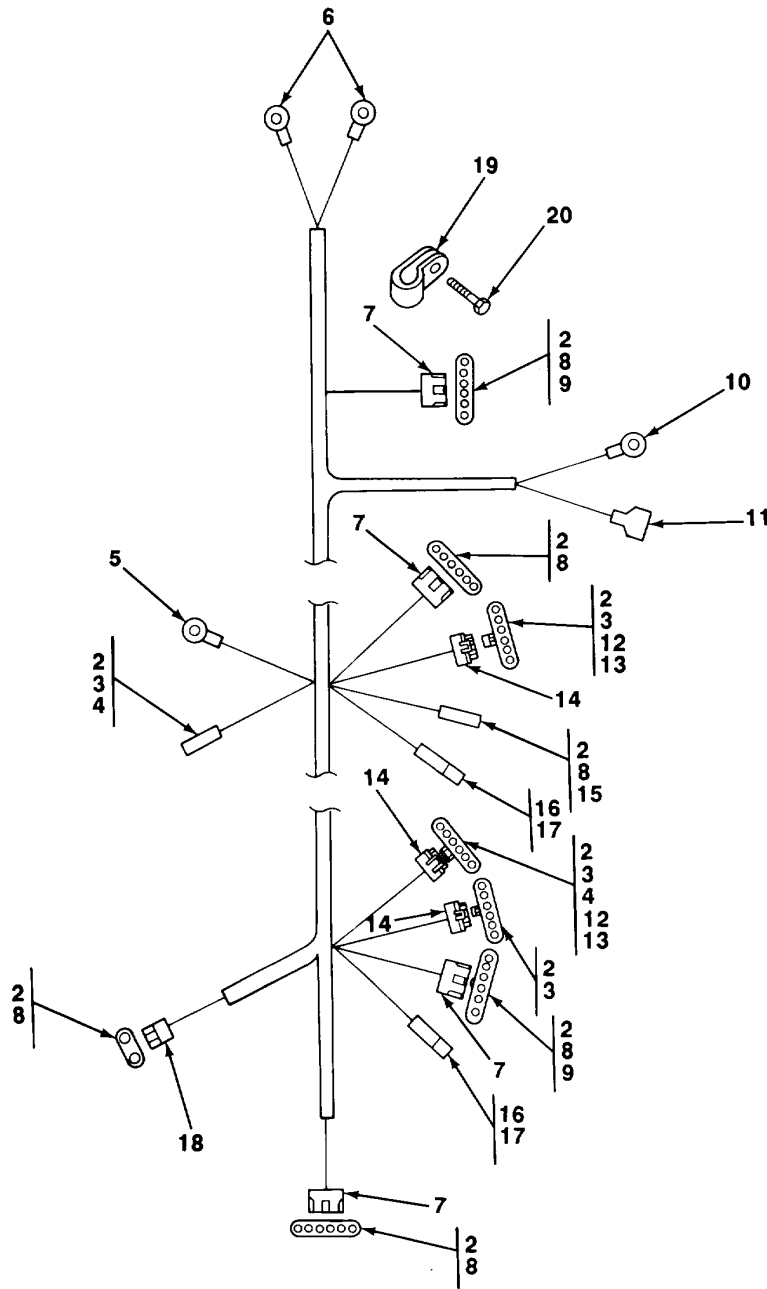
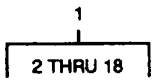

FIGURE 73. ENGINE FRAME WIRING HARNESS.

TA705929

(1) ITEM NO	(2) SMR CODE	(3) CAGEC	(4) PART NUMBER	(5) DESCRIPTION AND USABLE ON CODES (UOC)	(6) QTY
SECTION II					
GROUP 0613 HULL OR CHASSIS WIRING HARNESS					
FIG. 73 ENGINE FRAME WIRING HARNESS					
1	PAOOO	75755	AT140688	WIRING HARNESS,BRAN	1
2	PAOZZ	77060	12015359	.SEAL, PLAIN.....	39
3	PAOZZ	77060	12010182	.CONTACT, ELECTRICAL.....	18
4	PAOZZ	77060	12015791	.CONNECTOR,PLUG ELEC	1
5	PAOZZ	59730	873-G	.TERMINAL, LUG.....	1
6	PAOZZ	59875	TF27951	.TERMINAL, LUG.....	2
7	PAOZZ	77060	12010975	.CONNECTOR, PLUG, ELEC	4
8	PAOZZ	77060	12010085	.CONTACT, ELECTRICAL.....	23
9	PAOZZ	77060	12010300	.BOOT,DUST AND MOIST	3
10	PAOZZ	96906	MS20659-104	.TERMINAL, LUG.....	1
11	PAOZZ	00779	60635-1	.TERMINAL,QUICK DISC	1
12	PAOZZ	77060	12015360	.BOOT,DUST AND MOIST	4
13	PAOZZ	77060	12015917	.TERMINAL ,QUICK DISC	1
14	PAOZZ	77060	12015799	.CONNECTOR, PLUG, ELEC	3
15	PAOZZ	77060	12010996	.CONNECTOR BODY, PLUG	1
16	PAOZZ	79550	13870	.CONNECTOR B0DY,RECE.....	2
17	PAOZZ	79550	17440	.CONNECTOR BODY,RECE	2
18	PAOZZ	77060	12010973	.CONNECTOR BODY,PLUG	1
19	PAOZZ	75755	T75276	CLAMP, LOOP ,.....	2
20	PAOZZ	75755	19M7938	SCREW, CAP, HEXAGON H.....	2

END OF FIGURE

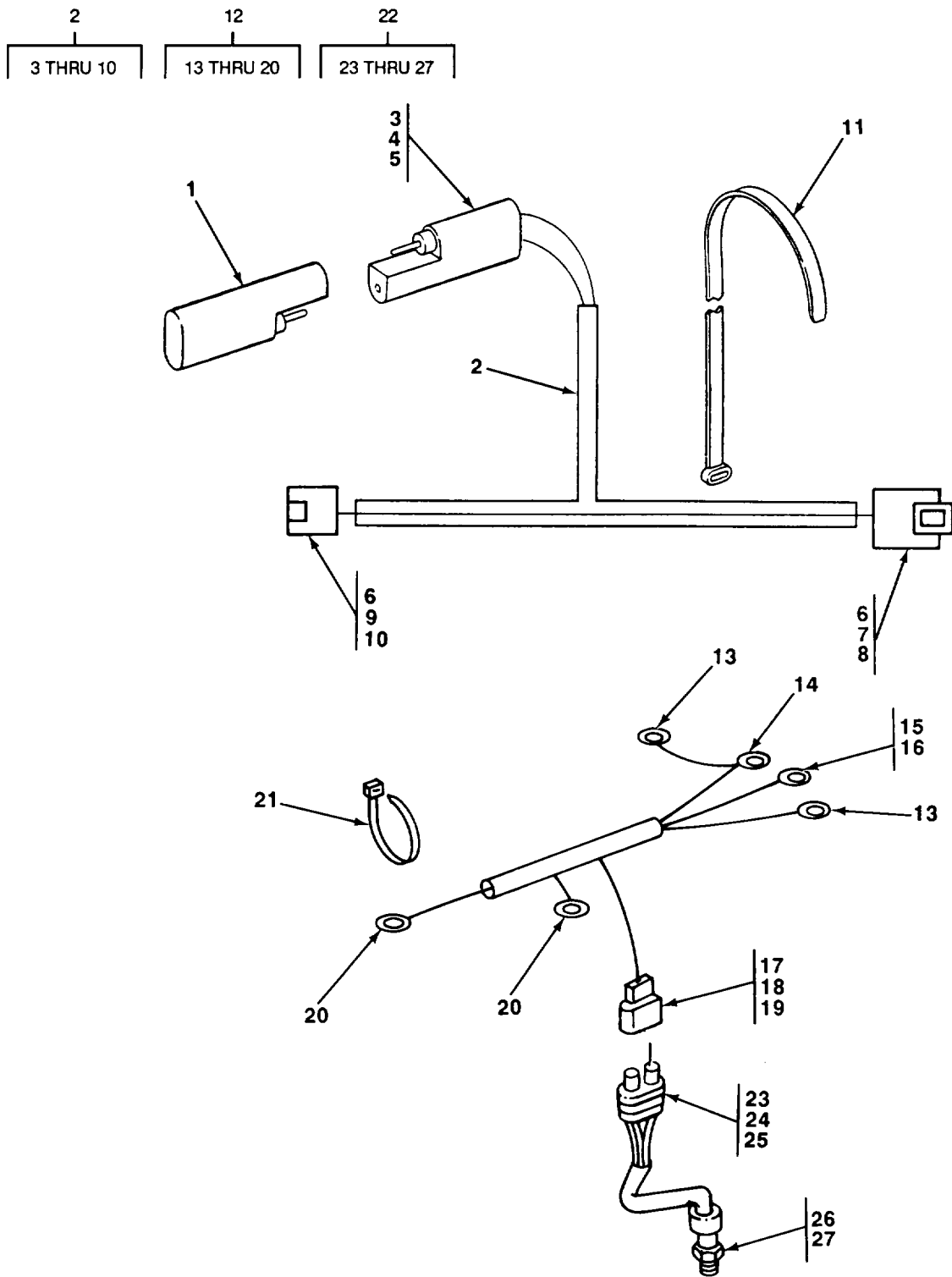

FIGURE 74. SECONDARY STEERING AND CLUTCH CUTOFF VALVE SOLENOID WIRING HARNESSES.

SECTION II					
(1)	(2)	(3)	(4)	(5)	(6)
ITEM NO	SMR CODE	CAGEC	PART NUMBER	DESCRIPTION AND USABLE ON CODES (UOC)	QTY
				GROUP 0613 HULL OR CHASSIS WIRING HARNESS	
				FIG. 74 SECONDARY STEERING AND CLUTCH CUTOFF VALVE SOLENOID WIRING HARNESSES	
1	PAOZZ	75755	AR94101	SEMICONDUCTOR DEVIC	1
2	PAOOO	75160	AT142381	HARNESS	1
3	PAOZZ	79550	16246	.LEAD, ELECTRICAL	1
4	PAOZZ	79550	15017	.TERMINAL, QUICK DISC	1
5	PAOZZ	79550	16264	.TERMINAL, QUICK DISC	1
6	PAOZZ	77060	12015359	.SEAL,PLAIN	4
7	PAOZZ	77060	12015792	.CONNECTOR BODY,PLUG	1
8	PAOZZ	77060	12010182	.CONTACT,ELECTRICAL	2
9	PAOZZ	77060	12089305	.CONTACT, ELECTRICAL	2
10	PAOZZ	77060	12010973	.CONNECTOR BODY,PLUG	1
11	PAOZZ	75755	H77698	.STRAP, LINE SUPPORTI	1
12	PAOOO	75755	AT103311	.CABLE ASSEMBLY	1
13	PAOZZ	98410	BB-837-10	.TERMINAL, LUG	2
14	PAOZZ	00779	33467	.TERMINAL, LUG	1
15	PAOZZ	77060	6294501	.CABLE NIPPLE, ELECTR	1
16	PAOZZ	96906	MS20659-131	.TERMINAL,LUG	1
17	PAOZZ	77060	12010293	.BOOT,DUST AND MOIST	1
18	PAOZZ	77060	12010996	.CONNECTOR BODY,PLUG	1
19	PAOZZ	77060	L2089305	.CONTACT, ELECTRICAL	1
20	PAOZZ	00779	35664	.TERMINAL, LUG	2
21	PAOZZ	75160	R44302	STRAP,TIEDOWN, ELECT	2
22	PAOOO	75755	AT117266	CABLE ASSEMBLY	1
23	PAOZZ	77060	12015792	.CONNECTOR BODY, PLUG	1
24	PAOZZ	77060	12015359	.SEAL,PLAIN	2
25	PAOZZ	77060	12010182	.CONTACT, ELECTRICAL	2
26	PAOZZ	71468	CA3106R1OSL-3	.CONNCTOR, PLUG, ELEC	1
27	PAOZZ	71468	225-0017-000	.PLUG, END SEAL, ELECT	1

END OF FIGURE

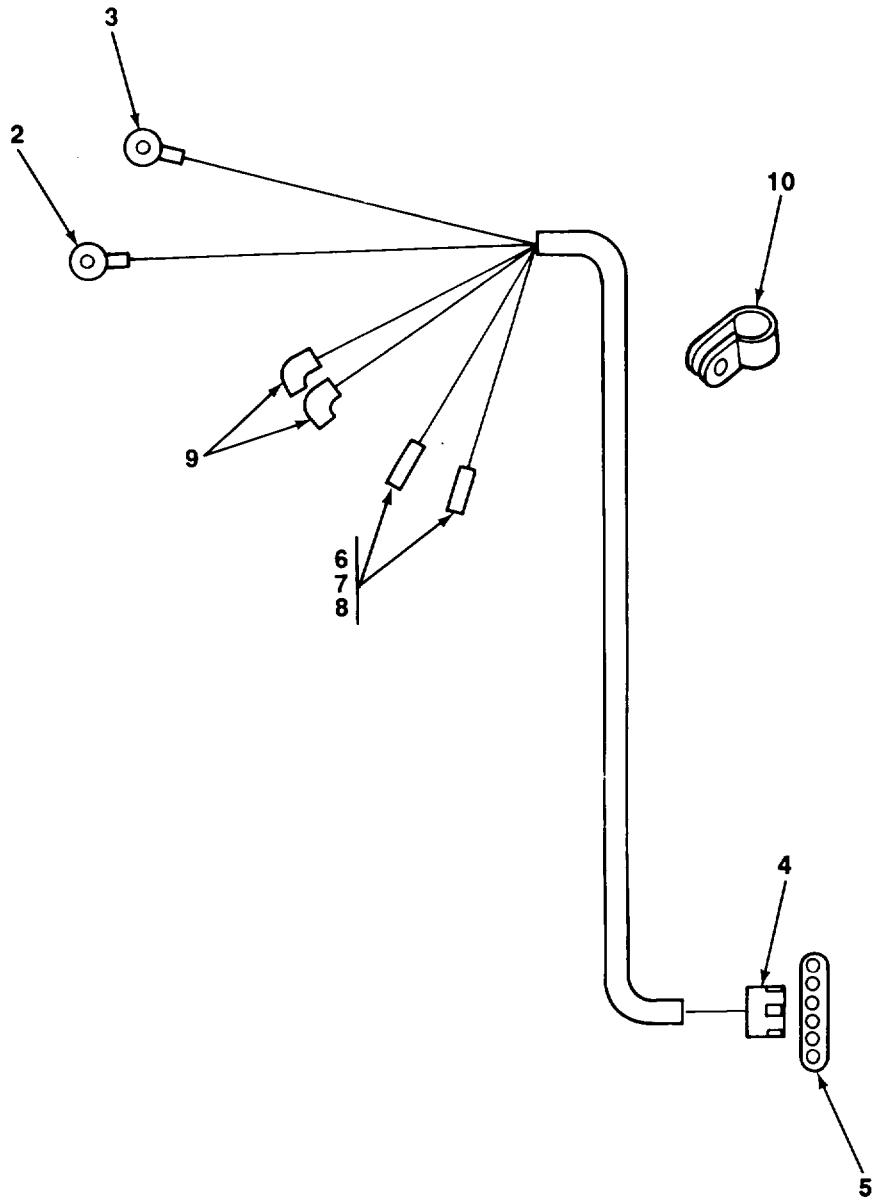
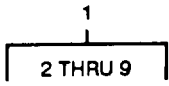

FIGURE 75. TRANSMISSION WIRING HARNESS.

SECTION II					
(1)	(2)	(3)	(4)	(5)	(6)
ITEM NO	SMR CODE	CAGEC	PART NUMBER	DESCRIPTION AND USABLE ON CODES (UOC)	QTY
				GROUP 0613 HULL OR CHASSIS WIRING HARNESS	
				FIG. 75 TRANSMISSION WIRING HARNESS	
1	PAOOO	75755	AT102460	WIRING HARNESS, BRAN	1
2	PAOZZ	00779	34125	.TERMINAL, LUG.....	1
3	PAOZZ	96906	MS20659-104	.TERMINAL, LUG.....	1
4	PAOZZ	77060	12015799	.CONNECTOR, PLUG, ELEC.....	1
5	PAOZZ	77060	12010182	.CONTACT, ELECTRICAL.....	6
6	PAOZZ	77060	12015792	.CONNECTOR BODY, PLUG	2
7	PAOZZ	77060	12015359	.SEAL, PLAIN.....	6
8	PAOZZ	77060	12010085	.CONTACT, ELECTRICAL.....	4
9	PAOZZ	90058	11714	.RECEPTACLE	2
10	PAOZZ	75755	T75276	CLAMP, LOOP	1

END OF FIGURE

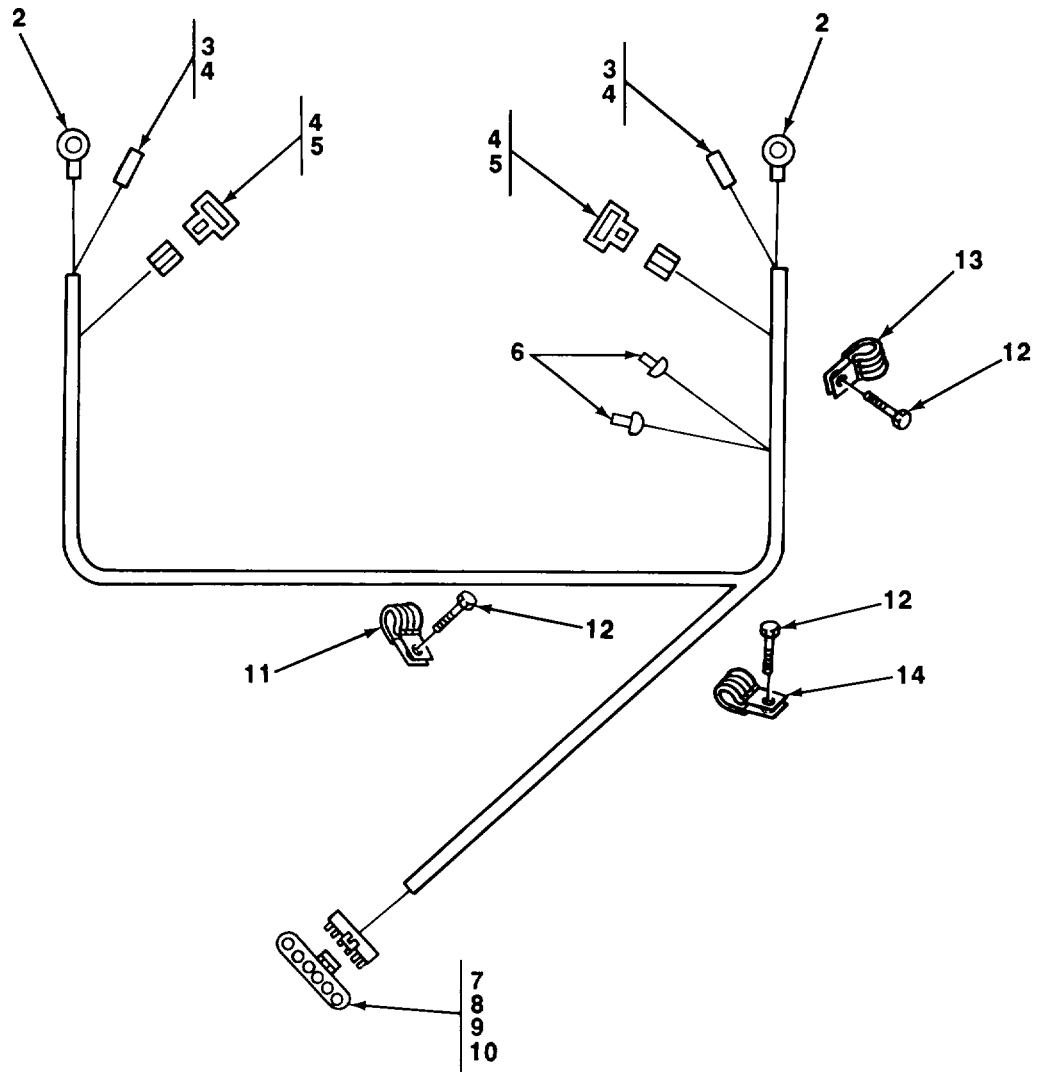
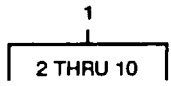

FIGURE 76. LOADER FRAME WIRING HARNESS.

TA705932

SECTION II					
(1)	(2)	(3)	(4)	(5)	(6)
ITEM NO	SMR CODE	CAGEC	PART NUMBER	DESCRIPTION AND USABLE ON CODES (UOC)	QTY
				GROUP 0613 HULL OR CHASSIS WIRING HARNESS	
				FIG. 76 LOADER FRAME WIRING HARNESS	
1	PAOOO	75755	AT140691	WIRING HARNESS,BRAN	1
2	PAOZZ	72216	101653-CC	.TERMINAL,LUG.....	2
3	PAOZZ	77060	2977253	.CONNECTOR,PLUG,ELEC.....	2
4	PAOZZ	77060	2965142	.TERMINAL,QUICK DISC.....	6
5	PAOZZ	77060	2973781	.CONNECTOR BODY,PLUG.....	2
6	PAOZZ	00779	41274	.TERMINAL,QUICK DISC.....	2
7	PAOZZ	77060	12010182	.CCONTACT,ELECTRICAL.....	5
8	PAOZZ	77060	12015359	.SEAL, PLAIN.....	5
9	PAOZZ	77060	12015799	.CONNECTOR,PLUG, ELEC.....	1
10	PAOZZ	77060	12010300	.BOOT,DUST AND MOIST.....	1
11	PAOZZ	75755	T74416	CLAMP, LOOP.....	1
12	PAOZZ	75755	19M7938	SCREW,CAP,HEXAGON H.....	3
13	PAOZZ	75755	T102934	CLAMP,LOOP.....	1
14	PAOZZ	75755	T75197	CLAMP,LOOP.....	1

END OF FIGURE

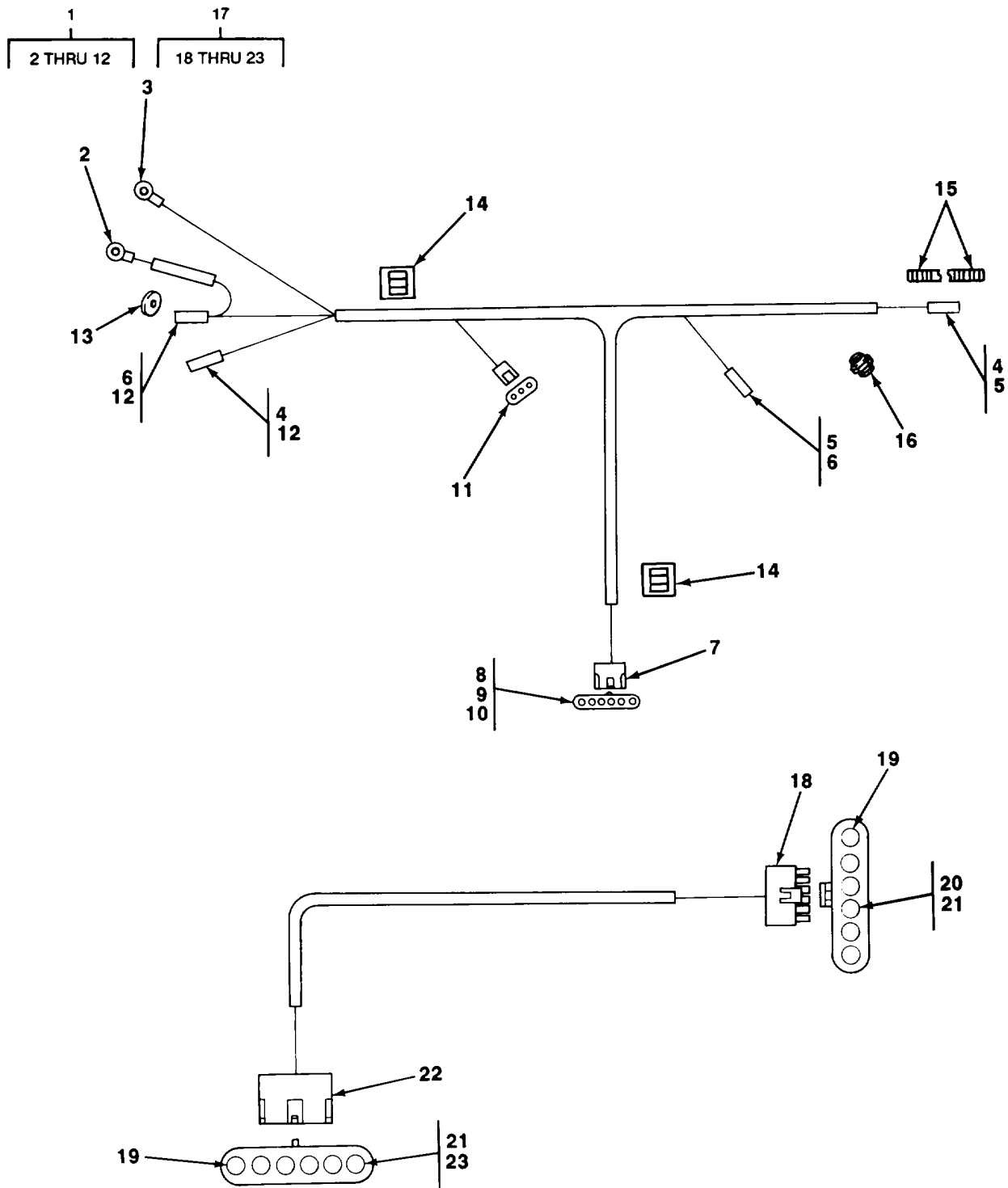

FIGURE 77. UPPER AND LOWER WORKLIGHT WIRING HARNESSSES.

SECTION II					
(1)	(2)	(3)	(4)	(5)	(6)
ITEM NO	SMR CODE	CAGEC	PART NUMBER	DESCRIPTION AND USABLE ON CODES (UOC)	QTY
				GROUP 0613 HULL OR CHASSIS WIRING HARNESS	
				FIG. 77 UPPER AND LOWER WORKLIGHT WIRING HARNESSES	
1	PAOOO	75755	AT140694	WIRING HARNESS,BRAN	1
2	PAOZZ	96906	MS20659-103	.TERMINAL, LUG.....	3
3	PAOZZ	96906	MS20659-104	.TERMINAL, LUG.....	1
4	PAOZZ	77060	2965142	.TERMINAL,QUICK DISC	2
5	PAOZZ	77060	2984528	.TERMINAL BODY,QUICK.....	2
6	PAOZZ	77060	2965467	.TERMINAL,QUICK DISC	1
7	PAOZZ	77060	12010975	.CONNECTOR, PLUG, ELEC	1
8	PAOZZ	77060	12015359	.SEAL, PLAIN.....	5
9	PAOZZ	77060	12089305	.CONTACT, ELECTRICAL.....	5
10	PAOZZ	77060	12010300	.BOOT, DUST AND MOIST	1
11	PAOZZ	77060	2962987	.TERMINAL, QUICK DISC	2
12	PAOZZ	75755	T29095	.CONNECTOR BODY, RECE	1
13	PAOZZ	51541	001727	GROMMET, NONMETALLIC.....	1
14	PAOZZ	34785	021-0375	CLAMP, CABLE	3
15	PAOZZ	75160	T63054	CONDUIT, METAL,RIGID	1
16	PAOZZ	75755	AT135542	NUT, BUSHING RETAINE	2
17	PAOOO	75755	AT140693	WIRING HARNESS,BRAN	1
18	PAOZZ	77060	12015799	.CONNECTOR, PLUG, ELEC	1
19	PAOZZ	77060	12010300	.BOOT, DUST AND MOIST	2
20	PAOZZ	77060	12010182	.CONTACT,ELECTRICAL.....	5
21	PAOZZ	77060	12015359	.SEAL, PLAIN.....	10
22	PAOZZ	77060	12010975	.CONNECTOR,PLUG,ELEC	1
23	PAOZZ	77060	12089305	.CONTACT, ELECTRICAL	5

END OF FIGURE

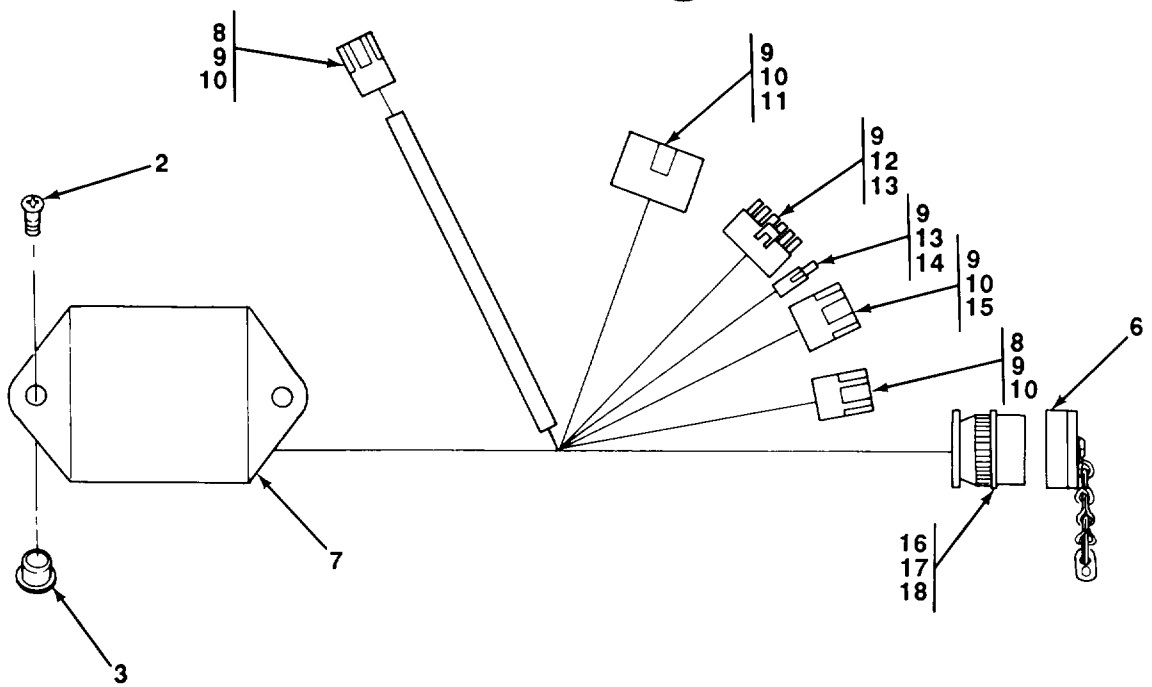
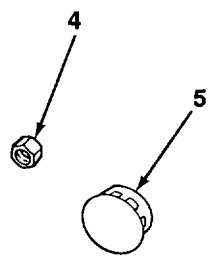
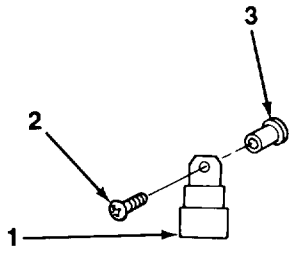
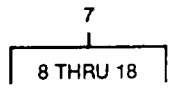
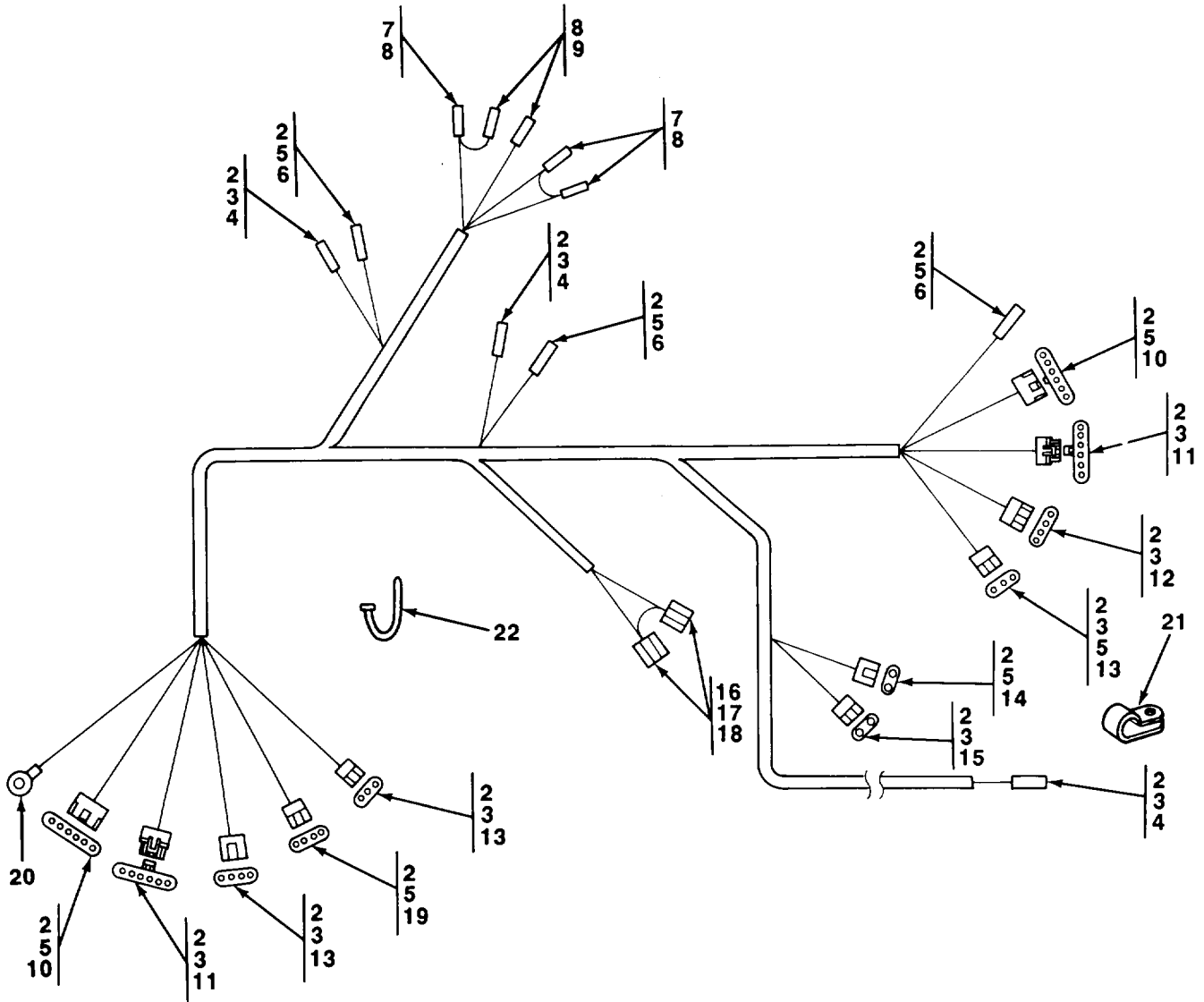
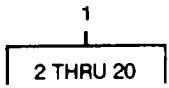

FIGURE 78. STE/ICE LOAD CENTER WIRING HARNESS.

TA705934

SECTION II					
(1)	(2)	(3)	(4)	(5)	(6)
ITEM	SMR		PART		
NO	CODE	CAGEC	NUMBER	DESCRIPTION AND USABLE ON CODES (UOC)	QTY
				GROUP 0613 HULL OR CHASSIS WIRING HARNESS	
				FIG. 78 STE/ICE LOAD CENTER WIRING HARNESS	
1	PAOZZ	75755	AT77726	RELAY,ELECTROMAGNET	2
2	PAOZZ	75755	21M7022	SCREW,MACHINE	4
3	PAOZZ	75755	T103238	NUT, SELF-LOCKING, HE	4
4	PAOZZ	72741	430-006	NUT, PLAIN, HEXAGON	2
5	PAOZZ	75160	T101108	PLUG.....	1
6	PAOZZ	75160	AT116406	CAP	1
7	PAOOO	75755	AT140673	RESISTOR ASSY	1
8	PAOZZ	77060	12010717	.CONNECTOR BODY,PLUG	2
9	PAOZZ	77060	12015284	.SEAL, CABLE	23
10	PAOZZ	77060	12033674	.CONTACT, ELECTRICAL.....	13
11	PAOZZ	77060	12010975	.CONNECTOR,PLUG, ELEC	1
12	PAOZZ	77060	12015799	.CONNECTOR, PLUG, ELEC	1
13	PAOZZ	77060	12034051	.FERRULE,ELECTRICAL	7
14	PAOZZ	77060	12015791	.CONNECTOR, PLUG, ELEC	1
15	PAOZZ	77060	12010974	.CONNECTOR BODY, PLUG	1
16	PAOZZ	19207	12258941	.CONNECTOR,RECEPTACL	1
17	PAOZZ	71468	225-0017-000	.PLUG,END SEAL, ELECT	14
18	PAOZZ	71468	031-0560-161	.SOCKET,CRIMP	40

END OF FIGURE



TA705935

FIGURE 79. STE/ICE CHASSIS WIRING HARNESS.

(1) ITEM NO	(2) SMR CODE	(3) CAGEC	(4) PART NUMBER	(5) DESCRIPTION AND USABLE ON CODES (UOC)	(6) QTY
GROUP 0613 HULL OR CHASSIS WIRING HARNESS					
FIG. 79 STE/ICE CHASSIS WIRING HARNESS					
1	PAOOO	75755	AT140698	HARNESS,CAB.....	1
2	PAOZZ	77060	12015359	.SEAL, PLAIN.....	52
3	PAOZZ	77060	12010182	.CONTACT, ELECTRICAL.....	29
4	PAOZZ	77060	12015791	.CONNECTOR, PLUG, ELEC.....	3
5	PAOZZ	77060	12010085	.CONTACT, ELECTRICAL.....	22
6	PAOZZ	77060	12010996	.CONNECTOR BODY, PLUG	3
7	PAOZZ	00779	60249-2	.TERMINAL, LUG.....	3
8	PAOZZ	00779	480054-2	.TERMINAL,QUICK DISC	5
9	PAOZZ	00779	42267-2	.TERMINAL,QUICK DISC	2
10	PAOZZ	77060	12010975	.CONNECTOR,PLUG,ELEC.....	2
11	PAOZZ	77060	12015799	.CONNECTOR,PLUG,ELEC.....	2
12	PAOZZ	77060	12015797	.CONNECTOR BODY, PLUG	1
13	PAOZZ	77060	12015793	.CONNECTOR,PLUG, ELEC.....	3
14	PAOZZ	77060	12010973	.CONNECTOR BODY,PLUG	1
15	PAOZZ	77060	12015792	.CONNECTOR BODY, PLUG	1
16	PAOZZ	77060	12034001	.TERMINAL,QUICK DISC	2
17	PAOZZ	77060	02965142	.TERMINAL	8
18	PAOZZ	77060	12015866	.TERMINAL, QUICK DISC	14
19	PAOZZ	77060	12010974	.CONNECTOR BODY,PLUG	1
20	PAOZZ	96906	MS25036-108	.TERMINAL,LUG	1
21	PAOZZ	75755	T78787	CLAMP, LOOP.....	2
22	PAOZZ	75755	H77698	STRAP,LINE SUPPORTI.....	6

END OF FIGURE

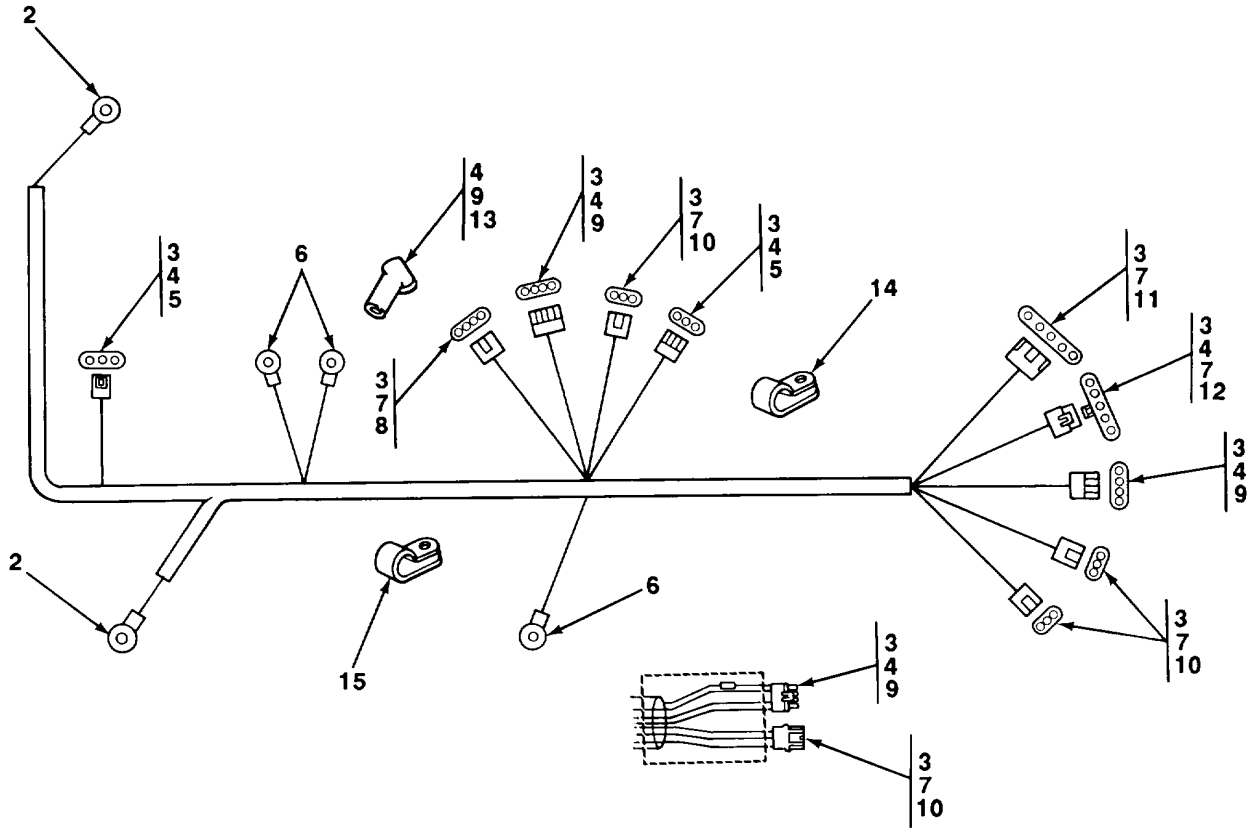
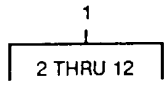

FIGURE 80. STE/ICE BATTERY WIRING HARNESS.

TA705936

SECTION II					
(1)	(2)	(3)	(4)	(5)	(6)
ITEM	SMR		PART		
NO	CODE	CAGEC	NUMBER	DESCRIPTION AND USABLE ON CODES (UOC)	QTY
				GROUP 0613 HULL OR CHASSIS WIRING HARNESS	
				FIG. 80 STE/ICE BATTERY WIRING HARNESS	
1	PAOOO	77060	AT140696	HARNESS, ENG FRAME.....	1
2	PAOZZ	00779	34126	.TERMINAL, LUG.....	3
3	PAOZZ	77060	12015359	.SEAL, PLAIN.....	37
4	PAOZZ	77060	12010182	.CONTACT, ELECTRICAL.....	18
5	PAOZZ	77060	12015793	.CONNECTOR, PLUG, ELEC.....	2
6	PAOZZ	96906	MS20659-104	.TERMINAL, LUG.....	2
7	PAOZZ	77060	12010085	.CONTACT, ELECTRICAL.....	19
3	PAOZZ	77060	12010974	.CONNECTOR BODY, PLUG.....	1
9	PAOZZ	77060	12015797	.CONNECTOR BODY, PLUG.....	2
10	PAOZZ	77060	12010717	.CONNECTOR BODY, PLUG.....	3
11	PAOZZ	77060	12010975	.CONNECTOR, PLUG, ELEC.....	1
12	PAOZZ	77060	12015799	.CONNECTOR, PLUG, ELEC.....	1
13	PAOZZ	75160	T132636	BOOT,DUST AND MOIST.....	1
14	PAOZZ	75755	T74416	CLAMP, LOOP.....	4
15	PAOZZ	75755	T102934	CLAMP, LOOP.....	3

END OF FIGURE

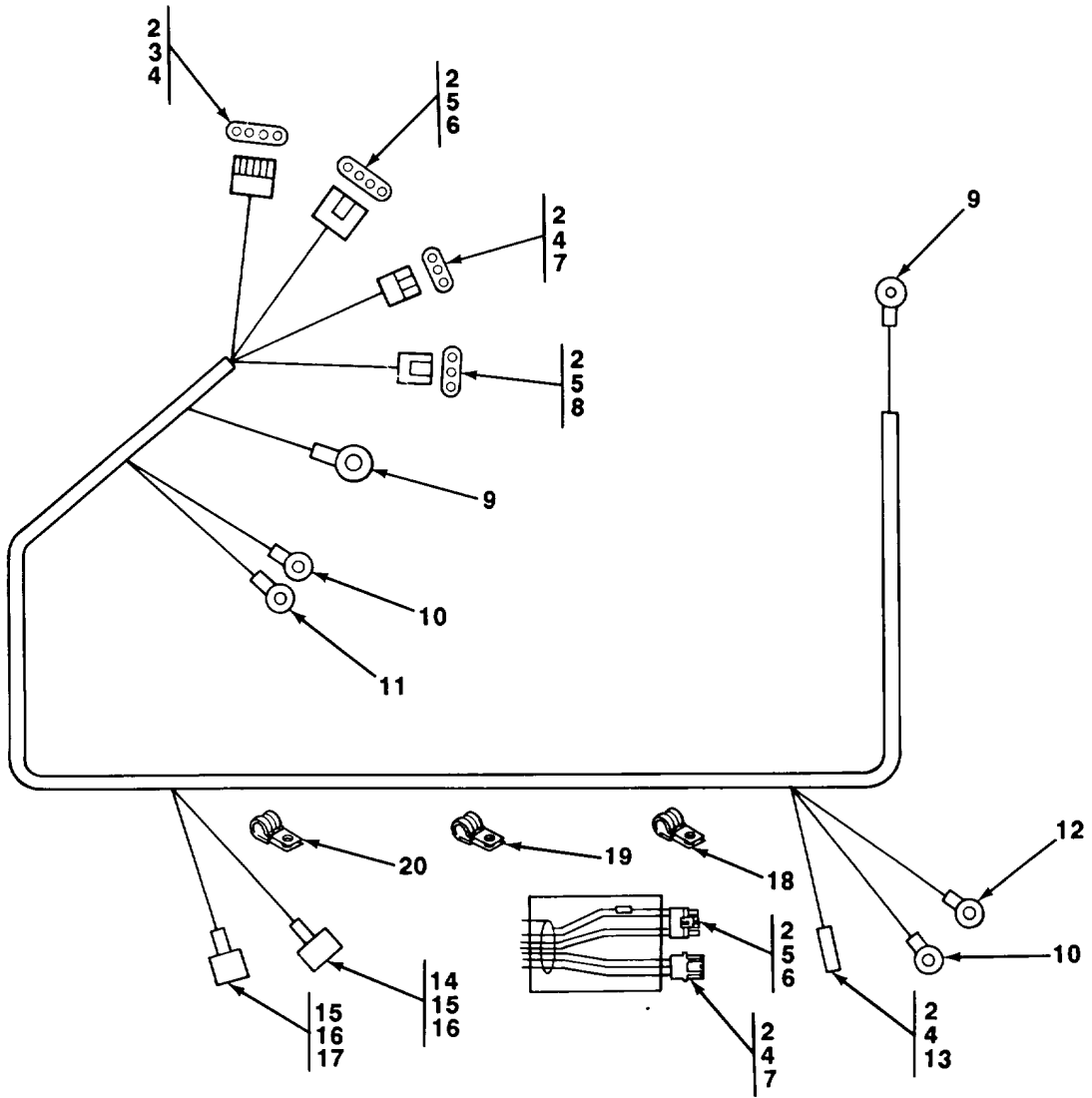
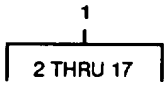

FIGURE 81. STE/ICE ALTERNATOR, STARTER MOTOR, AND FUEL INJECTION PUMP WIRING HARNESS.

TA705937

SECTION II					
(1)	(2)	(3)	(4)	(5)	(6)
ITEM NO	SMR CODE	CAGEC	PART NUMBER	DESCRIPTION AND USABLE ON CODES (UOC)	QTY
				GROUP 0613 HULL OR CHASSIS WIRING HARNESS	
				FIG. 81 STE/ICE ALTERNATOR STARTER MOTOR AND FUEL INJECTION PUMP WIRING HARNESS	
1	PAOOO	75160	AT140697	HARNESS, ENGINE	1
2	PAOZZ	77060	12015359	.SEAL, PLAIN.....	14
3	PAOZZ	77060	12015797	.CONNECTOR BODY, PLUG	1
4	PAOZZ	77060	12010182	.CONTACT, ELECTRICAL.....	8
5	PAOZZ	77060	12010085	.CONTACT, ELECTRICAL.....	6
6	PAOZZ	77060	12010974	.CONNECTOR BODY, PLUG,	1
7	PAOZZ	77060	12015793	.CONNECTOR, PLUG, ELEC	1
8	PAOZZ	77060	12010717	.CONNECTOR BODY, PLUG	1
9	PAOZZ	96906	MS20659-104	.TERMINAL, LUG.....	2
10	PAOZZ	00779	34124	.TERMINAL, LUG.....	1
11	PAOZZ	00779	329966	.TERMINAL, LUG.....	2
12	PAOZZ	00779	34125	.TERMINAL, LUG.	1
13	PAOZZ	77060	12015791	.CONNECTOR, PLUG, ELEC	1
14	PAOZZ	11083	7M8204	.CONNECTOR, PLUG, ELEC	1
15	PAOZZ	71468	031-1267-001	.CONTACT, ELECTRICAL.....	3
16	PAOZZ	71468	030-2196-001	.PIN, GROOVED, HEADLES	3
17	PAOZZ	11083	7N9738	.CONNECTOR BODY1PLUG	1
18	PAOZZ	75755	T78787	CLAMP, LOOP	1
19	PAOZZ	75755	T74416	CLAMP, LOOP	1
20	PAOZZ	75755	T75276	CLAMP, LOOP	1

END OF FIGURE

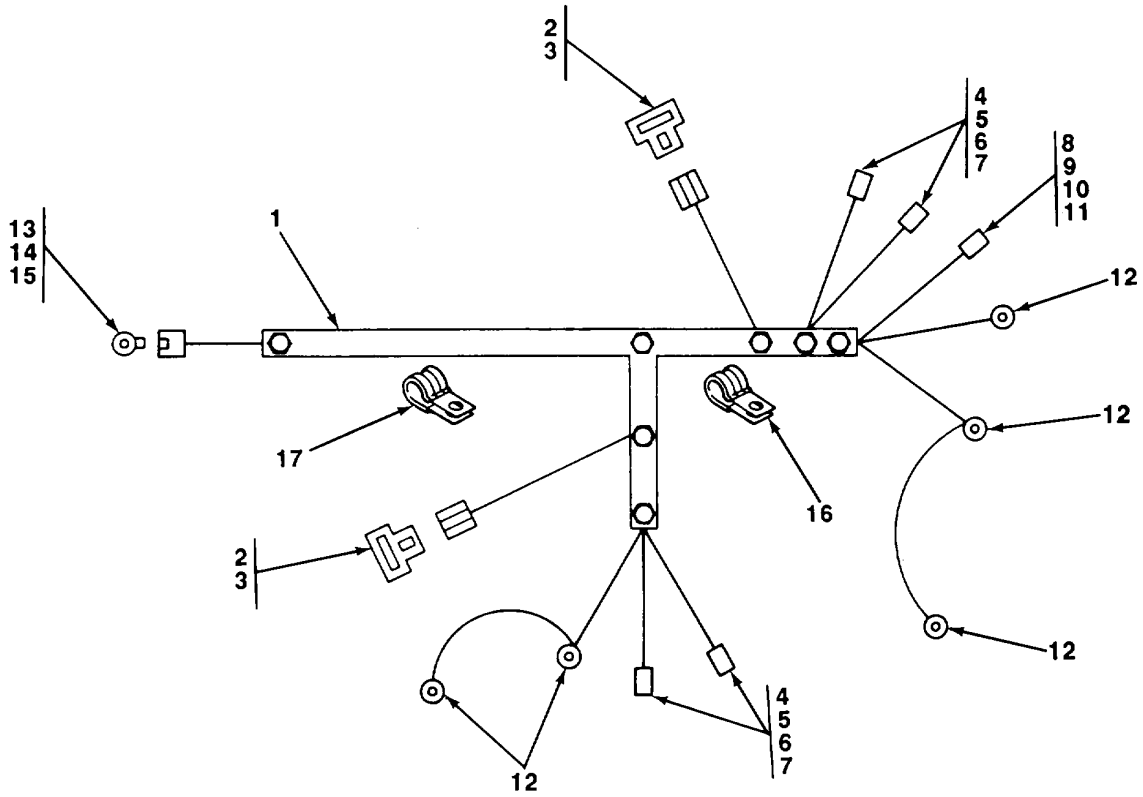
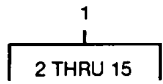
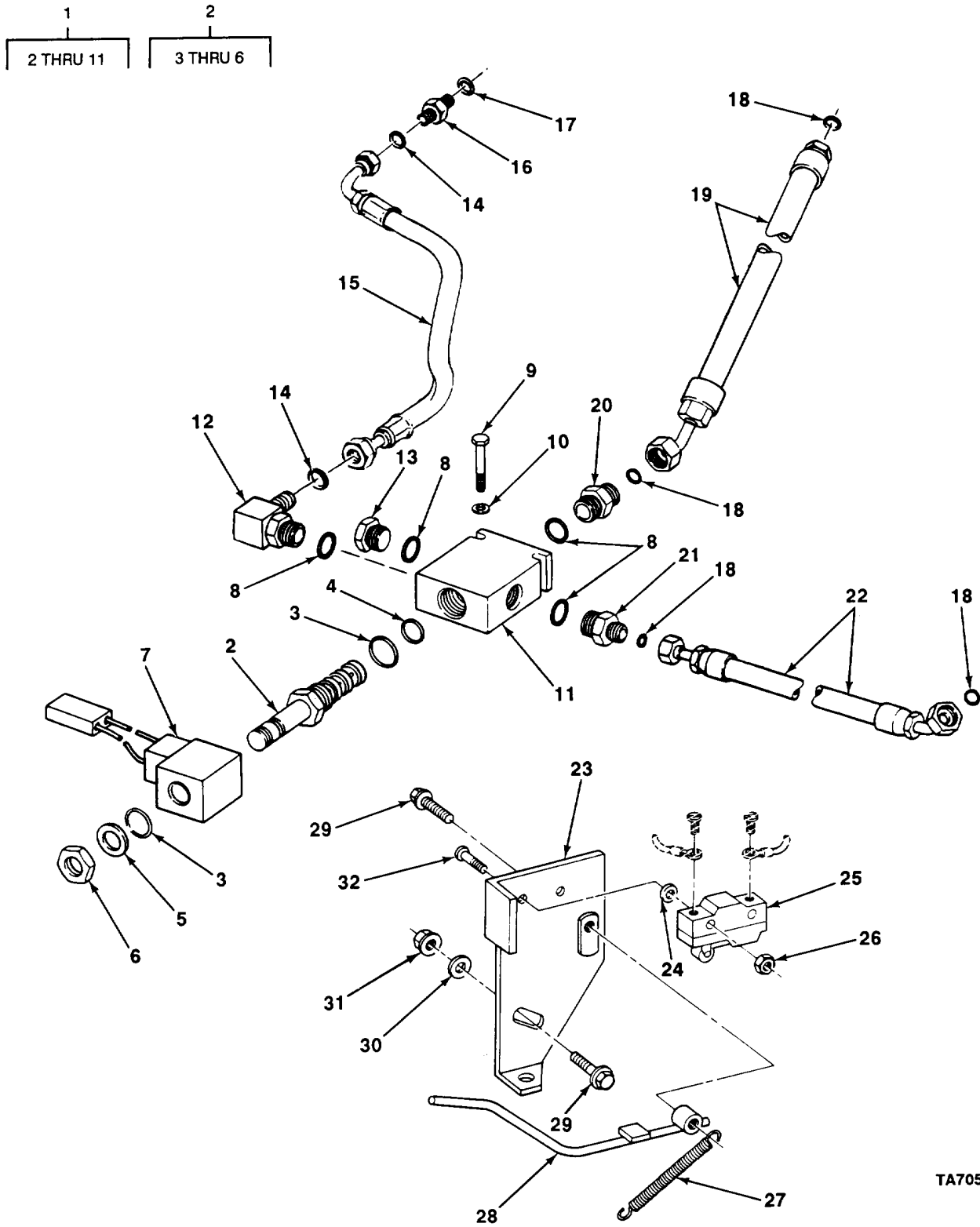

FIGURE 82. STE/ICE TURN SIGNAL/EMERGENCY FLASHERS AND BLACKOUT LIGHTS WIRING HARNESS.

TA705938

SECTION II					
(1)	(2)	(3)	(4)	(5)	(6)
ITEM	SMR		PART		
NO	CODE	CAGEC	NUMBER	DESCRIPTION AND USABLE ON CODES (UOC)	QTY
				GROUP 0613 HULL OR CHASSIS WIRING HARNESS	
				FIG. 82 STE/ICE TURN SIGNAL/ EMERGENCY FLASHERS AND BLACKOUT LIGHTS WIRING HARNESS	
1	PAOOO	77060	AT140700	HARNESS, LOADER FR .,	1
2	PAOZZ	77060	2971962	.TERMINAL, QUICK DISC	3
3	PAOZZ	77060	2984883	.CONNECTOR 3ODYP LUG.	2
4	PAOZZ	19207	8724494	.CABLE NIPPLE, ELECTR.....	2
5	PAOZZ	19207	8338562	.INSULATOR, BUSHING	2
6	PAOZZ	96906	MS27144-1	.CONNECTOR,PLUG, ELEC	4
7	PAOZZ	19207	8338564	.TERMINAL ASSEMBLY.....	1
8	PAOZZ	19207	8724495	.SHELL, ELECTRICAL CO	1
9	PAOZZ	19207	8724497	.WASHER, SLOTTED.....	1
10	PAOZZ	96906	MS27142-3	.CONNECTOR, PLUG, ELEC.....	1
11	PAOZZ	96905	MS27148-3	.CONTACT, ELECTRICAL.....	1
13	PAJZZ	77060	12015359	.SEAL, PLAIN.....	1
14	PAOZZ	77060	12010085	.CONTACT, ELECTRICAL.....	1
15	PAOZL	77060	12010996	.CONNECTOR BODY, PLUG
1					
16	PAOZZ	75755	T78787	CLAMP, LOOP	1
17	PAOZZ	75755	T76252	CLAMP, LOOP	8
				END OF FIGURE	



TA705939

FIGURE 83. TRANSMISSION CLUTCH CUTOFF VALVE, CONTROL, AND HOSES.

SECTION II

TM 10-3930-659-24P

(1) ITEM NO	(2) SMR CODE	(3) CAGEC	(4) PART NUMBER	(5) DESCRIPTION AND USABLE ON CODES (UOC)	(6) QTY
GROUP 07 TRANSMISSION					
GROUP 0705 TRANSMISSION SHIFTING COMPONENTS					
FIG 83 TRANSMISSION CLUTCH CUTOFF VALVE, CONTROL, AND HOSES					
1	PAOOO	09990	DS104BDO24WP-6T	VALVE, SOLENOID	1
2	PAOOO	09990	DS1048	.VALVE, SOLENOID	1
3	PAOZZ	09990	3-9080-9	.PACKING, PREFORMED PART OF KIT P/N.....	2
4	PAOZZ	09990	2-0170-7	SK10-4	1
5	PAOZZ	09990	850047	..PACKING, PREFORMED PART OF KIT P/N 1 SK10-4°	1
6	PAOZZ	53248	850039	..WASHER FLAT	1
7	PAOZZ	09990	850754	..NUT, PLAIN, EXTENDED	1
8	PAOZZ	75160	R26448	.SOLENOID, ELECTRICAL	1
9	PAOZZ	75755	19M7320	.PACKING, PREFORMEDCO	4
10	PAOZZ	75755	24M7088	.SCREW, CAP	2
11	PAOZZ	09990	810-4-6T	.WASHER, FLAT	2
12	PAOZZ	81343	4-6 520220	.BODY, VALVE.....	1
13	PAOZZ	75160	R27218	ELBOW, TUBE TO BOSS	1
14	PAOZZ	75160	T77814	PLUG, MACHINE THREAD	1
15	PAOZZ	01276	FL6115EEE0342	PACKING, PREFORMED	2
16	PAOZZ	63323	8806201-B	HOSE ASSEMBLYTONME	1
17	PAOZZ	75160	R28782	VALVE, CHECK	1
18	PFOZZ	75160	T77613	PACKING, PRE FORMEDD.....	1
19	PAOZZ	00624	FL5731GGG0176	PACKING, PREFORMED	4
20	PAOZZ	01276	FF1852T-06-06S	HOSE ASSEMBLY, NONME	1
21	PAOZZ	75755	T78705	ADAPTER, STRAIGHT, TU	1
22	PAOZZ	01276	FL6116EEG0220	REDUCER, BOSS.....	1
23	PAOZZ	75755	AT117022	HOSE ASSEMBLY, NONMEC.....	1
24	PAOZZ	96906	MS27183-6	BRACKET, MOUNTING.....	1
25	PAOZLZ	75755	AT58887	WASHER, FLAT.....	2
26	PAOZZ	96906	MS35649-262	SWITCH, SENSITIVE	1
27	PAOZZ	75160	T14307	NUT, PLAIN, HEXAGONC	2
28	PAOZZ	75755	AT117021	SPRING, HELICAL, EXTE	1
29	PAOZZ	75755	19M7785	LEVER ASSEMBLY, CLUT	1
30	PAOZZ	75160	24M7296	SCREW, CAP, HEXAGON H.....	2
31	PAOZZ	75755	14M7296	WASHERPFLAT	1
32	PAOZZ	75160	21H1348	LOCKNUT, PIPE	1
				SCREW, SELF-DRILLING	2

END OF FIGURE

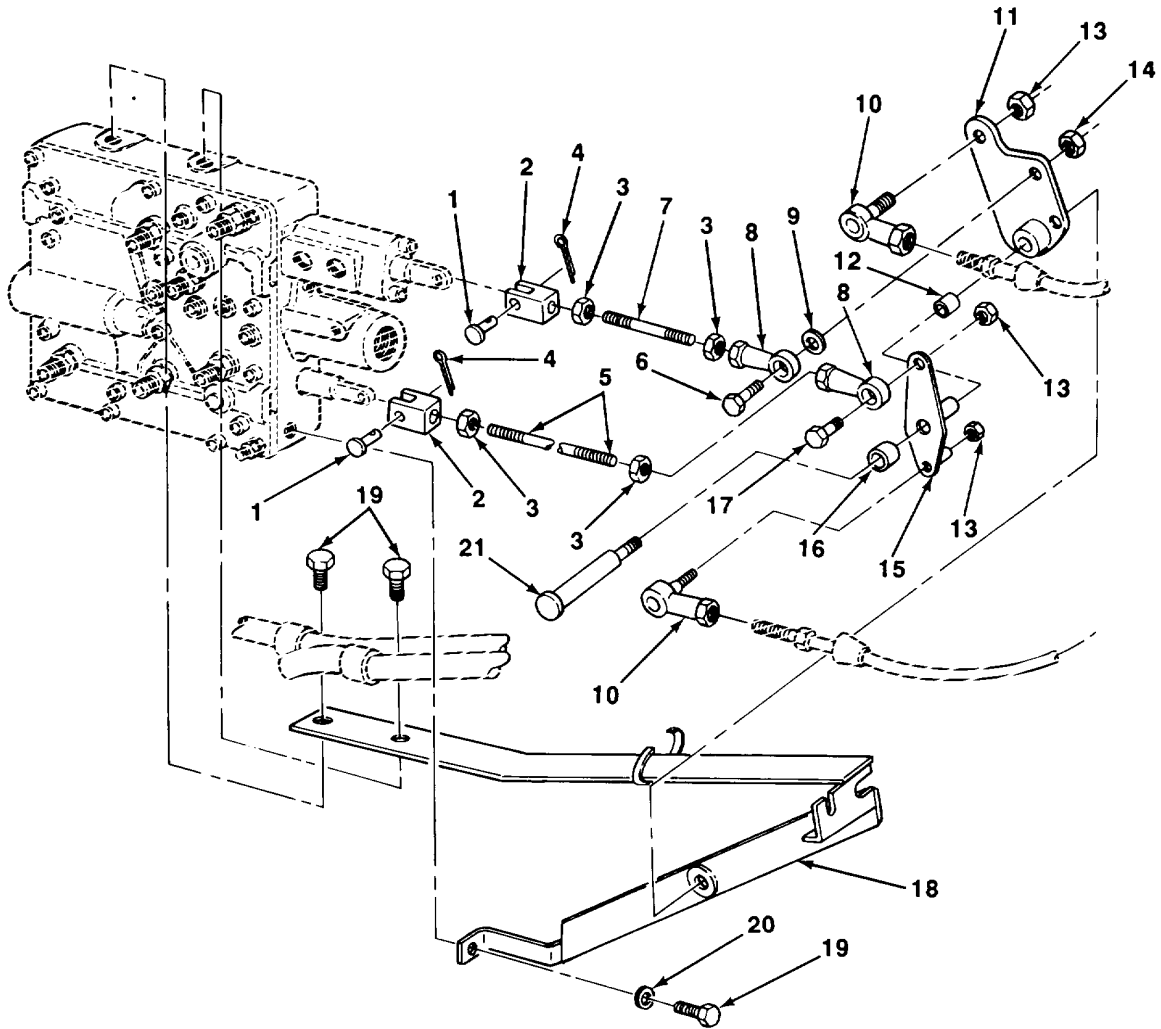
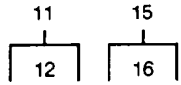

TA705940

FIGURE 84. TRANSMISSION SHIFT LINKAGE.

SECTION II					
(1)	(2)	(3)	(4)	(5)	(6)
ITEM NO	SMR CODE	CAGEC	PART NUMBER	DESCRIPTION AND USABLE ON CODES (UOC)	QTY
GROUP 0705 TRANSMISSION SHIFTING COMPONENTS					
FIG. 84 TRANSMISSION SHIFT LINKAGE					
1	PAOZZ	75755	T101331	PIN, STRAIGHT, HEADED	2
2	PAOZZ	75755	T101332	CLEVIS, ROD END	2
3	PAOZZ	96906	MS51968-2	NUT, PLAIN, HEXAGON	4
4	PAOZZ	4Y351	11H233	PIN, COTTER	2
5	PAOZZ	75160	T102841	ROD THREADED END	1
6	PAOZZ	96906	MS90725-36	BOLT, MACHINE	1
7	PAOZZ	75160	T102840	ROD, THREADED END	1
8	PAOZZ	75755	AT81077	CONNECTOR, ROD END	2
9	PAOZZ	75755	M63421	SPACER, SLEEVE	1
10	PAOZZ	01428	SPF-4S	BALL	2
11	PAOZZ	75160	AT129538	LEVER	1
12	PAOZZ	75160	R36119R	BUSHING, SLEEVE	1
13	PAOZZ	75160	T16464	NUT, SELF-LOCKING HE	2
14	PAOZZ	72962	21NE-048	NUT, SELF-LOCKING, HE	2
15	PAOZZ	75160	AT129539	BELLCRANK	1
16	PAOZZ	75755	R36119	.BEARINGVSLEEVE	1
17	PAOZZ	80204	B1821BHO31C2OON	BOLTMACHINE	1
18	PAOZZ	75160	AT135886	BRACKETIVEHICULAR	1
19	PAOZZ	75755	19M7402	BOLT, MACHINE	3
20	PAOZZ	75755	24M7239	WASHER, FLAT	1
21	PAOZZ	75755	M45646	BOLT, SHOULDER	1
END OF FIGURE					

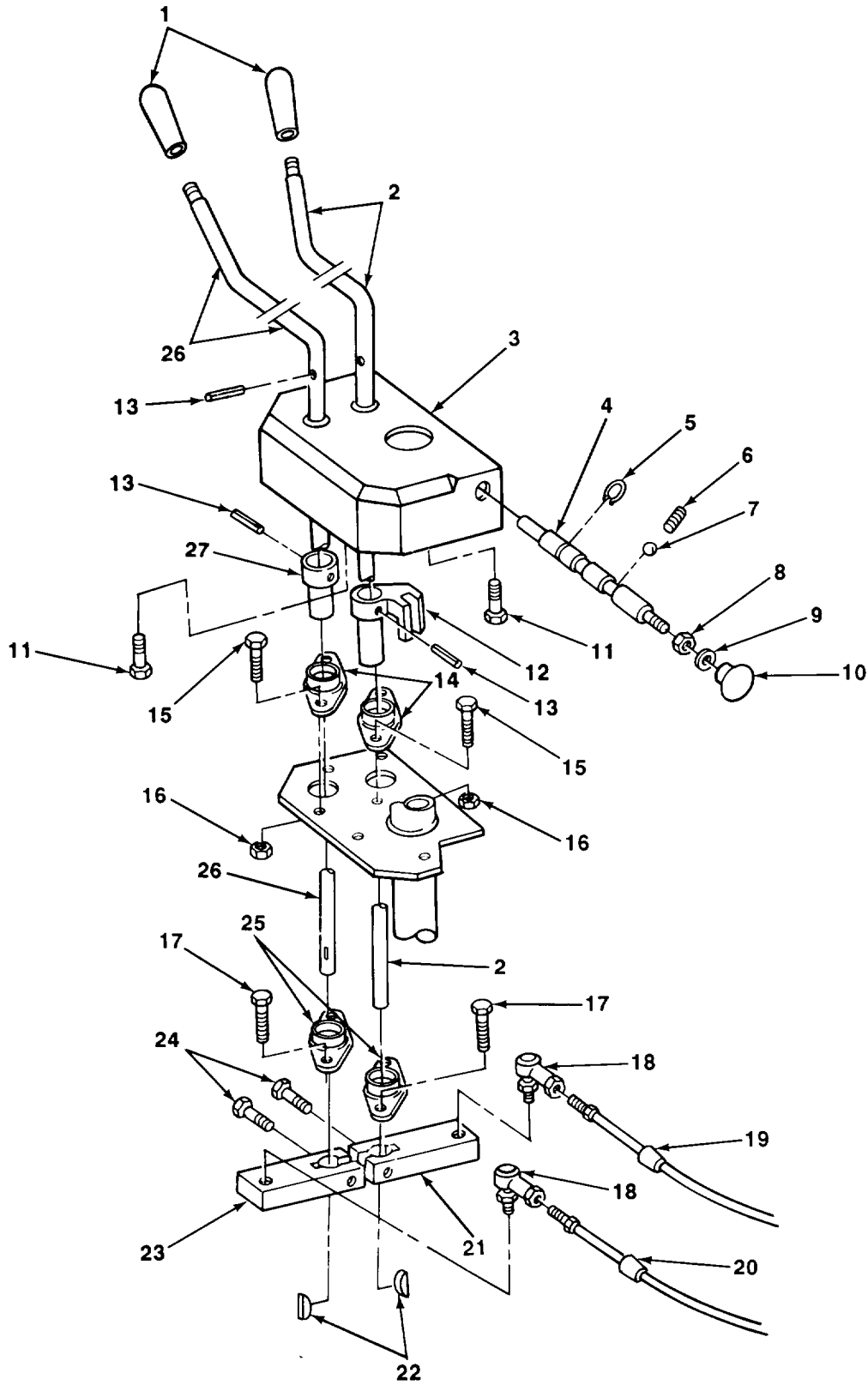

TA705941

FIGURE 85. TRANSMISSION SHIFT RODS LINKAGE AND CABLES.

SECTION II					
(1)	(2)	(3)	(4)	(5)	(6)
ITEM NO	SMR CODE	CAGEC	PART NUMBER	DESCRIPTION AND USABLE ON CODES (UOC)	QTY
GROUP 0705 TRANSMISSION SHIFTING COMPONENTS					
FIG. 85 TRANSMISSION SHIFT RODS LINKAGE AND CABLES					
1	PAOZZ	41425	006189	KNOB	2
2	PAOZZ	75160	T119667	LEVER, MANUAL CONTRO	1
3	PAOZZ	75755	T102702	COVER, ACCESS	1
4	PAOZZ	75160	T122963	SHAFT, SHOULDERED	1
5	PAOZZ	75755	R11026	RING, RETAINING	1
6	PAOZZ	75160	R28084	SPRING, HELICALI, COMP	1
7	PAOZZ	66834	R42849	BALL, CHECK	1
8	PAOZZ	96906	MS51967-2	NUT, PLAIN, HEXAGON	1
9	PAOZZ	96906	MS27183-10	WASHERSFLAT	1
10	PAOZZ	51541	006205	KNOI	1
11	PAOZZ	75755	19M7402	BOLT, MACHINE	2
12	PAOZZ	54396	87030	BUSHING, SLEEVE	1
13	PAOZZ	75160	34H284	PIN, SPRING	4
14	PAOZZ	87946	FJ6155	BEARING UNIT, PLAIN	2
15	PAOZZ	96906	MS90725-60	SCREW, CAP, HEXAGON H	4
16	PAOZZ	96906	MS51967-8	NUT, PLAIN, HEXAGON	4
17	PAOZZ	75755	19M7932	SCREW, CAP, HEXAGON H	4
18	PAOZZ	01428	SPF-4S	BALL JOINT	2
19	PAOZZ	41625	03042410030047.3	CONTROL ASSEMBLY, PU.,	1
20	PAOZZ	41625	3042410030036.7	CONTROL ASSEMBLY, PU	1
21	PAOZZ	75160	T120673	LEVER, REMOTE CONTRO	1
22	PAOZZ	75160	26H9	KEY, WOODRUFF	2
23	PAOZZ	75160	T120674	BELL CRANK	1
24	PAOZZ	75755	19M7786	BOLT, MACHINE	2
25	PAOZZ	87946	FJ6154	BEARING UNITIPLAIN	2
26	PAOLZ	75160	T119669	LEVER, MANUAL CONTRO	1
27	PAOZZ	75160	T102679	BUSHING, SLEEVE	1

END OF FIGURE

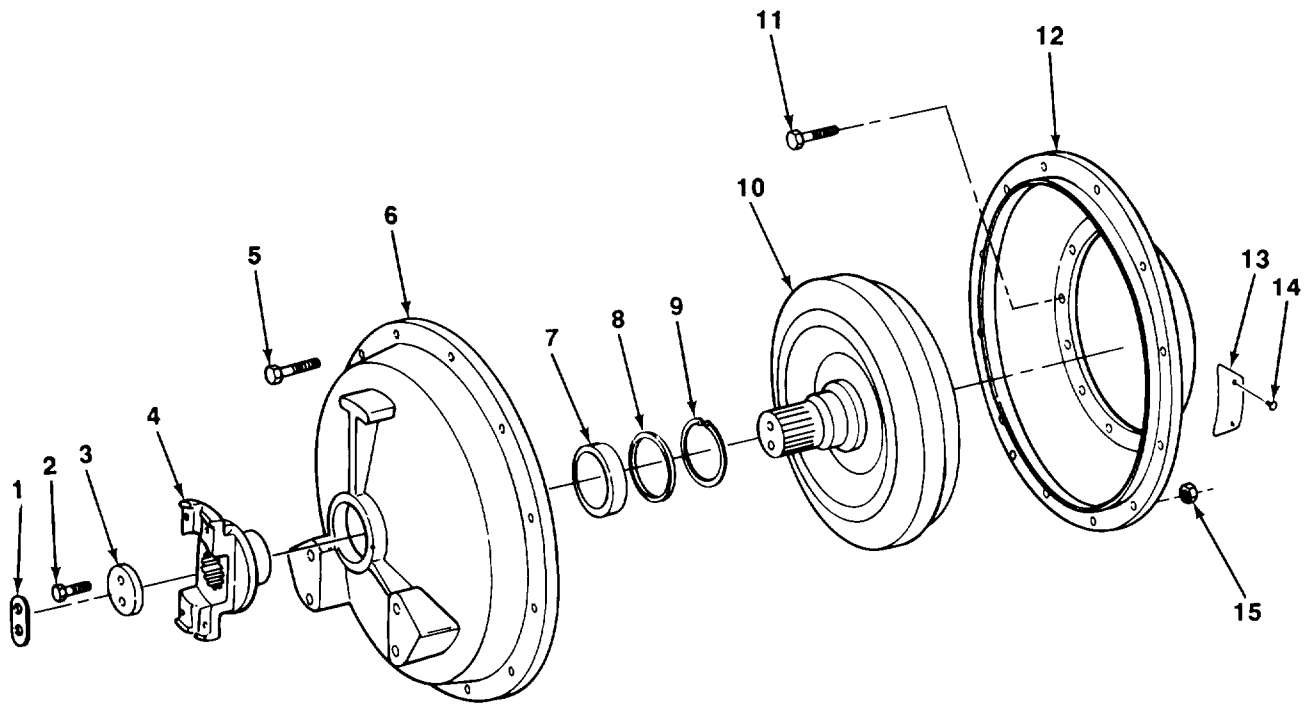

TA705942

FIGURE 86. TORQUE CONVERTER, HOUSING, AND DRIVE.

TM 10-3930-659-24P

(1) ITEM NO	(2) SMR CODE	(3) CAGEC	(4) PART NUMBER	(5) DESCRIPTION AND USABLE ON CODES (UOC)	(6) QTY
				GROUP 0708 TORQUE CONVERTER OR FLUID COUPLING	
				FIG. 86 TORQUE CONVERTER, HOUSING, AND DRIVE	
1	PAFZZ	6V370	4644330006	WASHERCONVEX	2
2	PAFZZ	56161	10501881	SCREW, CAPISOCKET HE	2
3	PAFZZ	6V370	4627303027	WASHERIFLAT	1
4	PAFZZ	6V370	4644330129	YOKE, UNIVERSAL JOIN	1
5	PAFZZ	75755	T116880	SCREW, CAP, HEXAGON H	12
6	PAFZZ	75755	T116600	COVER, TRANSMISSION,	1
7	PAFZZ	06845	C240211-1	BEARING1BALL, ANNULA	1
8	PAFZZ	6V370	4607302010	SPACER, PLATE	1
9	PAFZZ	15526	472-90	RING, RETAINING	1
10	PAFZZ	75160	AT117205	TORQUE CONVERTER	1
11	PAFZZ	75755	19M7662	SCREW, CAPTHEXAGON H	12
12	PAFZZ	75755	T116602	COVER, TRANSMISSION	1
13	PAFZZ	6V370	4642330190	COVER, TRANSMISSION	1
14	PAFZZ	6V370	0631311056	PIN, GROOVED, HEADED	2
15	PAFZZ	34914	9900063	NUT, PLAIN, HEXAGON	12

END OF FIGURE

86-1

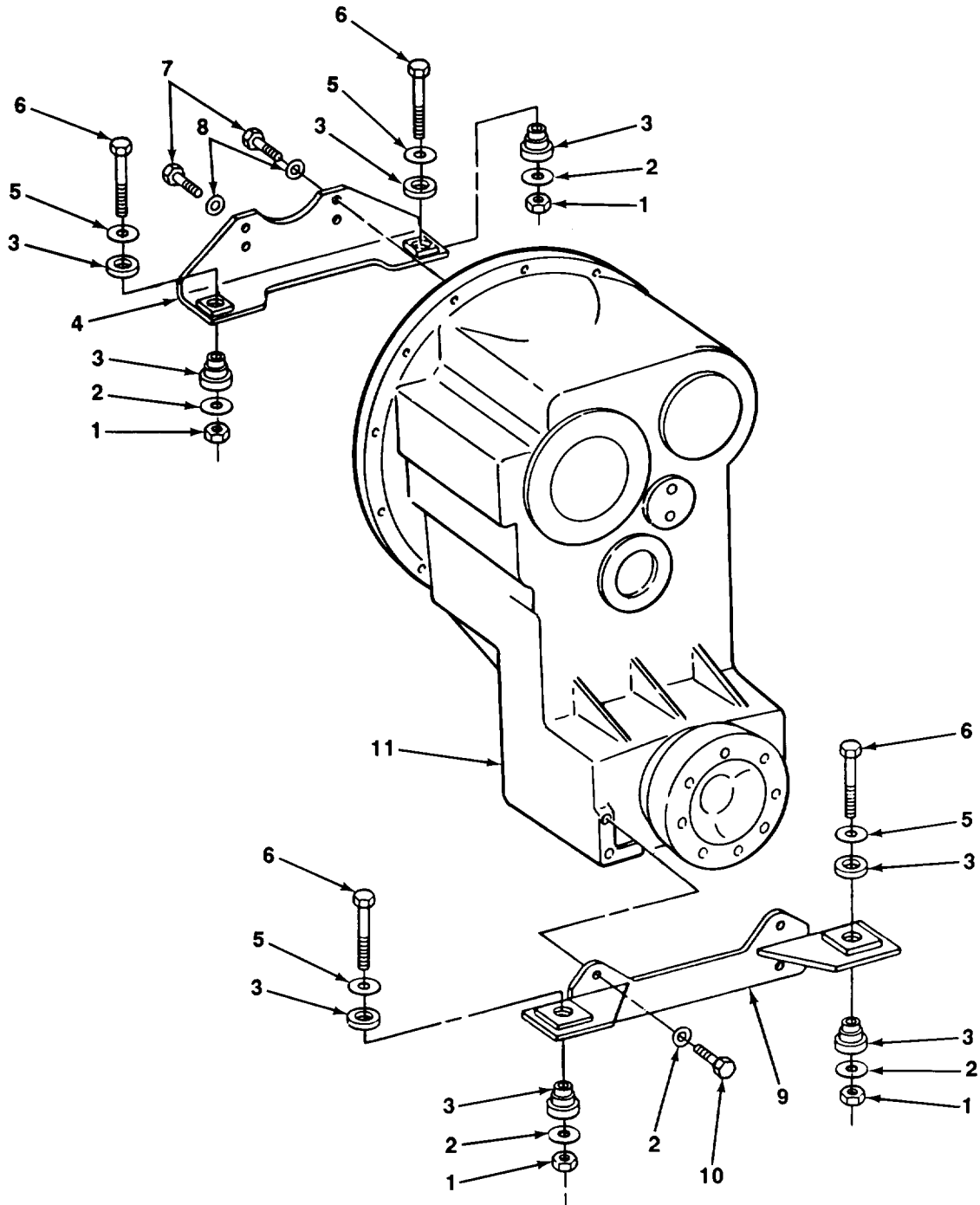

TA705943

TA705943

FIGURE 87. TRANSMISSION AND MOUNTING BRACKETS.

SECTION II					
(1)	(2)	(3)	(4)	(5)	(6)
ITEM NO	SMR CODE	CAGEC	PART NUMBER	DESCRIPTION AND USABLE ON CODES (UOC)	QTY
GROUP 0710 TRANSMISSION ASSEMBLY AND ASSOCIATED PARTS					
FIG. 87 TRANSMISSION AND MOUNTING BRACKETS					
1	PAFZZ	75755	14M7277	NUTVPLAINVHEXAGON.....	4
2	PAFZZ	75755	24M7242	WASHER, FLAT .E	8
3	PAFZZ	76005	CB-1142-1	MOUNT, RESILIENT	4
4	PFFZZ	75160	AT102676	BRACKET, VEHICULAR.....	1
5	PAFZZ	75755	T42977	WASHER, FLAT	4
6	PAFZZ	75160	19M7883	SCREW, CAP, HEXAGON H.....	4
7	PAFZZ	75755	19M7488	SCREW, CAPTHEXAGON H	4
8	PAFZZ	75160	24M7241	WASHER, FLAT.....	4
9	PFFZZ	75160	AT103027	BRACKET, VEHICULAR.....	1
10	PAFZZ	75160	19M7597	SCREW, CAP, HEXAGON	4
11	PAFHH	6V370	4642054012	TRANSMISSION, MECHAN	1

END OF FIGURE

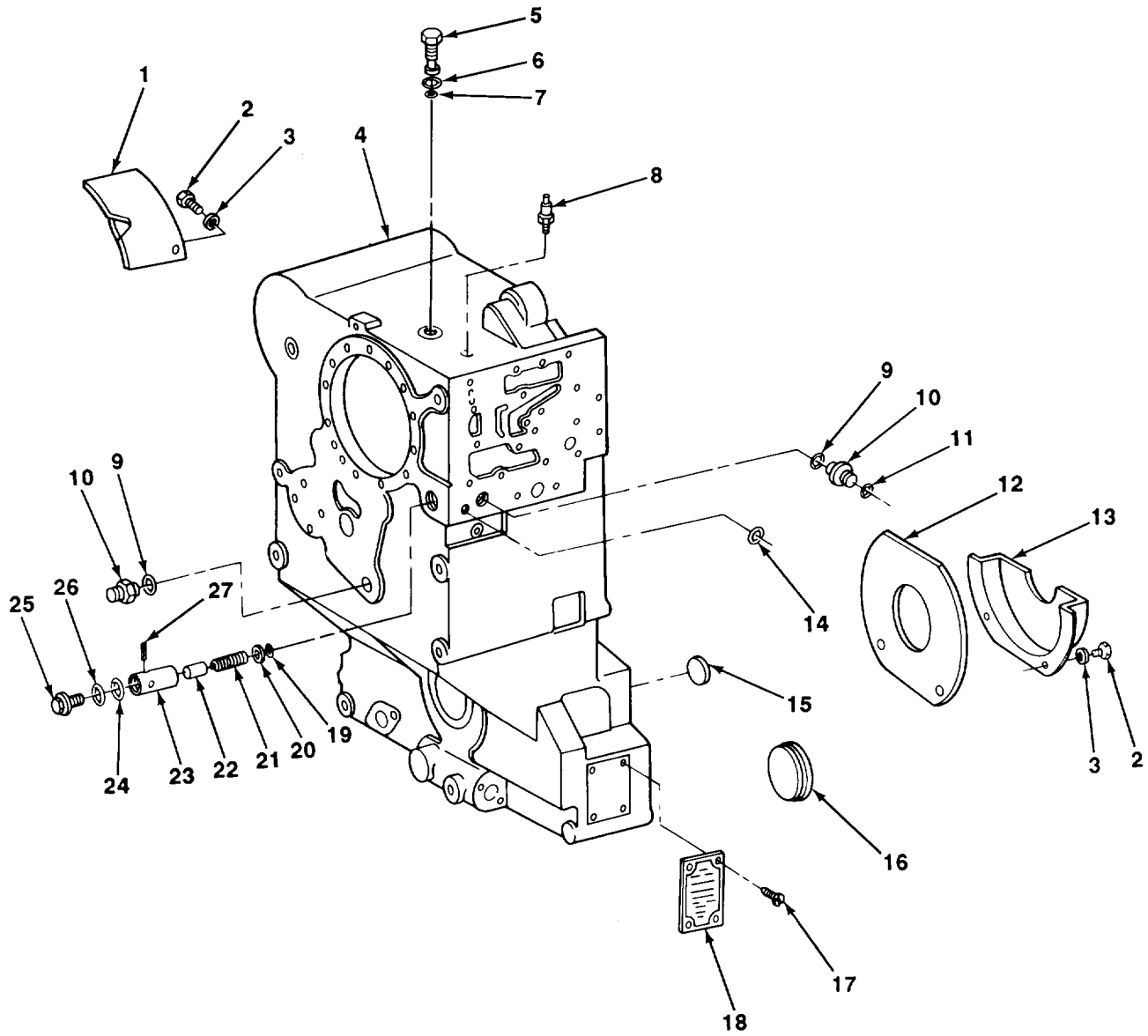

TA705944

FIGURE 88. GEARBOX HOUSING AND RELATED PARTS.

SECTION II					
(1)	(2)	(3)	(4)	(5)	(6)
ITEM NO	SMR CODE	CAGEC	PART NUMBER	DESCRIPTION AND USABLE ON CODES (UOC)	QTY
GROUP 0710 TRANSMISSION ASSEMBLY AND ASSOCIATED PARTS					
FIG. 88 GEARBOX HOUSING AND RELATED PARTS					
1	PAHZZ	75755	T116535	FILTER ELEMENT1FLUI	1
2	PAHZZ	75160	19M7297	SCREW, CAP, HEXAGON H.....	3
3	PAHZZ	75755	24M7238	WASHER, FLAT	3
4	PFHZZ	75755	T108476	HOUSING, TRANSMISSIO.....	1
5	PFHZZ	75755	T116534	SCRWI, ADJUSTING, VAL	1
6	PAHZZ	75755	T108479	PACKING, PREFORMED	1
7	PAHZZ	6V370	063430303077	PACKING, PREFORMED	1
8	PAHZZ	6V370	0750131027	BREATHER.....	1
9	PAHZZ	6V370	0634303340	PACKING, PREFORMED	2
10	PAHZZ	6V370	4642306254	ADAPTER, STRAIGHT, TU	2
11	PAHZZ	75755	T116418	PACKING, PREFORMED	2
12	PFHZZ	75755	T116532	SCREEN SHEET	1
13	PFHZZ	75755	T116531	SCREEN SHEET	1
14	PAHZZ	75755	T74553	PACKING, PREFORMED	1
15	PFHZZ	6V370	0630361029	CAP, PROTECTIVE, DUST	1
16	PFHZZ	6V370	4466351081	CAP, END	2
17	PFHZZ	6V370	0631311009	PIN, GROOVED, HEADED	4
18	PAHZZ	75160	T116479	PLATE, IDENTIFICATIO.....	1
19	PFFZZ	6V370	0630532004	RING, RETAINING.....	1
20	PFFZZ	6V370	0730001828	WASHER	1
21	PFFZZ	6V370	0732041240	SPRING, HELICAL, COMP	1
22	PFFZZ	6V370	4044306022	PISTON, TRANSMISSION	1
23	PFFZL	6V370	4627320002	CYLINDER SLEEVE	1
24	PFFZZ	75755	40M7385	RING, RETAINING.....	1
25	PFFZZ	6V370	0636305023	PLUG, MACHINE THREAD	1
26	PAFZZ	75755	T116419	PACKING, PREFORME.....	1
27	PFFZZ	6V370	0731201466	PIN, STRAIGHT, HEADLE.....	1
END OF FIGURE					

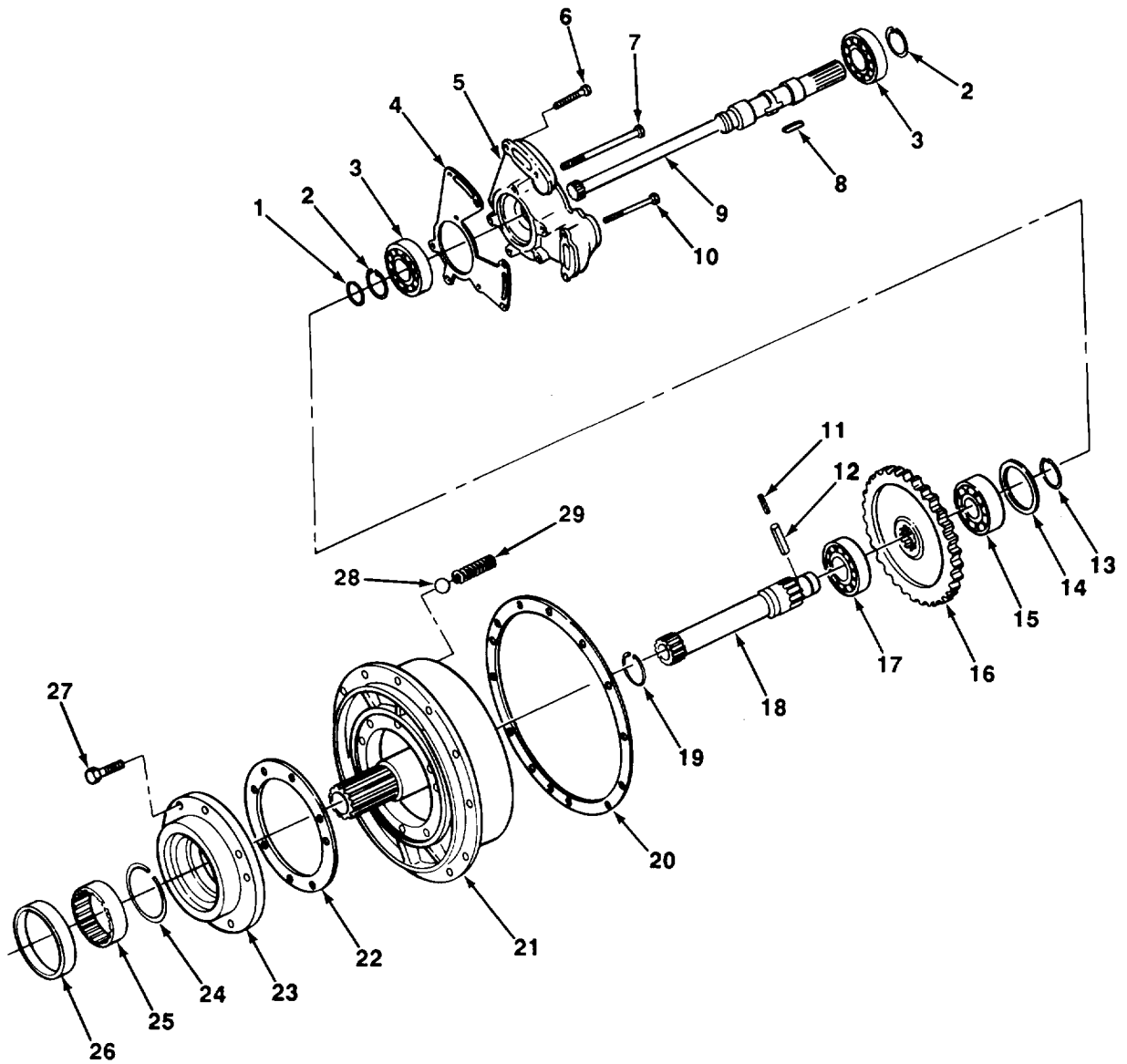

TA705945

FIGURE 89. INPUT SHAFT, HOUSING, AND GEAR PUMP.

SECTION II					
(1)	(2)	(3)	(4)	(5)	(6)
ITEM NO	SMR CODE	CAGEC	PART NUMBER	DESCRIPTION AND USABLE ON CODES (UOC)	QTY
GROUP 0710 TRANSMISSION ASSEMBLY AND ASSOCIATED PARTS					
FIG. 89 INPUT SHAFT9 HOUSING, AND GEAR PUMP					
1	PFHZZ	75755	T116432	RING, PISTON.....	1
2	PFHZZ	6V370	0630501024	RINGRETAINING.....	2
3	PFHZZ	75755	J030213	BEARING, BALL, ANNULA.....	2
4	PAHZZ	75755	T116527	GASKET.....	1
5	PFHZZ	75755	T108418	OIL PUMP ASSEMBLY.....	1
6	PFHZZ	56161	10526115	BOLT, MACHINE.....	2
7	PFHZZ	34914	9924175	SCREW, CAP, HEXAGON H4.....	4
8	PFHZZ	6V370	0631501074	KEY, MACHINE.....	1
9	PFHZZ	75755	T116536	SHAFT,.....	1
10	PFHZZ	75755	19M7325	SCREW, CAP, HEXAGON.....	2
11	PFHZZ	6V370	0631329124	PIN.....	1
12	PFHZZ	6V370	0631329267	PIN, SPECIAL.....	1
13	PFHZZ	75755	40M7046	RING, RETAINING.....	1
14	PFHZZ	75755	T108468	SHIM 0.1 MM.....	1
14	PFHZZ	75755	T108469	SHIM 0.15 MM.....	1
14	PFHZZ	75755	T108470	SHIM 0.2 MM.....	1
14	PFHZZ	75755	T108471	SHIM 0.4 MM.....	1
14	PFHZZ	75755	T108472	SHIM 0.5 MM.....	1
14	PFHZZ	75755	T108473	SHIM 06 MMM.....	1
14	PFHZZ	75755	T108474	SHIM 0.7 MM.....	1
15	PFHZZ	6V370	0635416038	BEARING, ROLLER, CYLIT.....	1
16	PAHZZ	75755	T131672	GEAR, BEVEL.....	1
17	PFHZZ	62983	A64472	BEARING, ROLLER, CYLI.....	1
18	PAHZZ	75755	T116537	SHAFT, SHOULDERED.....	1
19	PFHZZ	75755	T116433	RING, PISTON.....	1
20	PAHZZ	75755	T116528	GASKET.....	1
21	PFHZZ	75755	AT108315	FLANGE, MANIFOLD, HYD.....	1
22	PAFZZ	6V370	4644301006	GASKET.....	1
23	PFFZZ	6V370	4642301136	PLATE, RETAININGVBEA.....	1
24	PFFZZ	6V370	0734401078	RING, RETAINING.....	1
25	PFFZZ	6V370	0735298027	BEARING, SLEEVE.....	1
26	PAFZZ	9R569	T116502	SEAL, PLAIN ENCASED.....	1
27	PFFZZ	56161	10501882	SCREWCAP, HEXAGON H.....	8
28	PFHZZ	6V370	0635460029	BALL, BEARING.....	1
29	PFHZZ	6V370	0732041352	SPRING, HELICAL, COMP.....	1
END OF FIGURE					

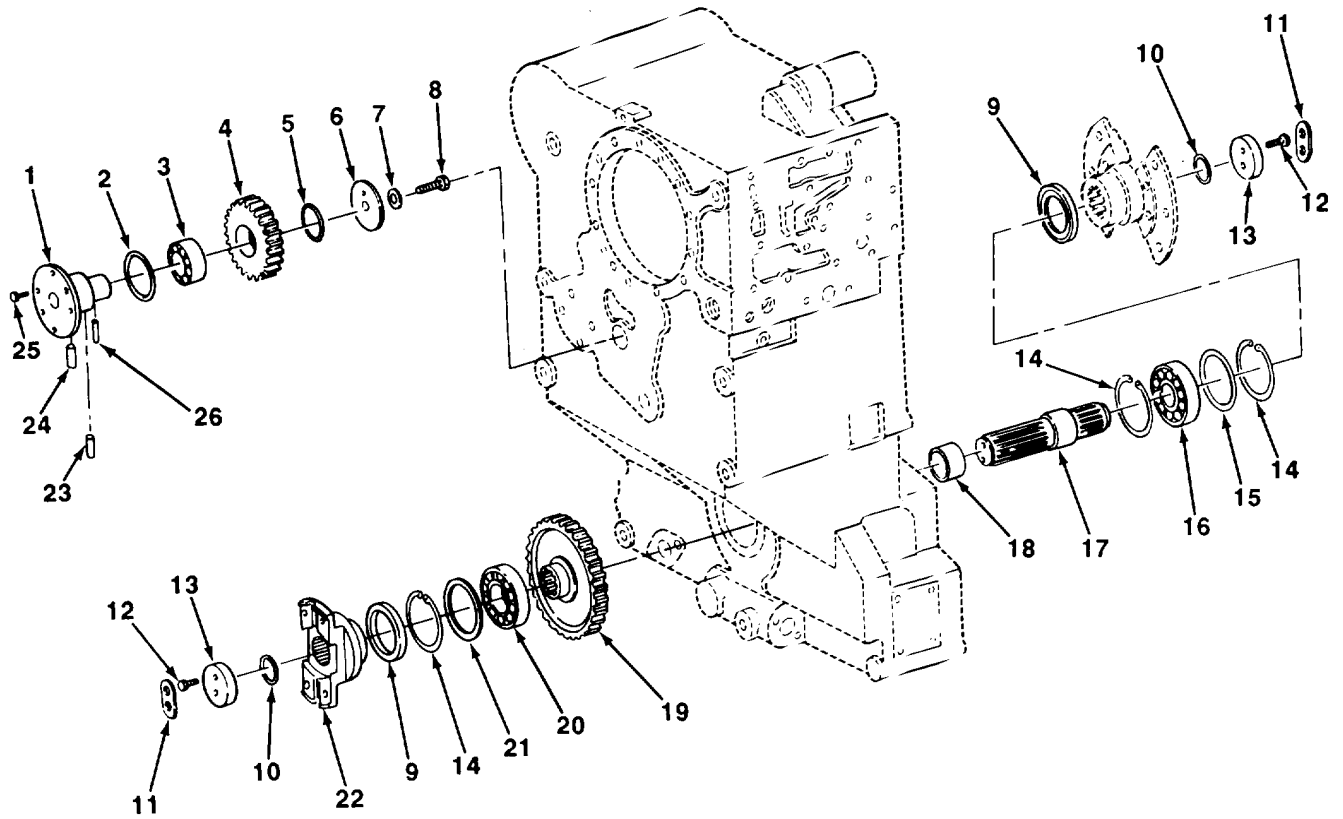

TA705946

FIGURE 90. FOURTH GEAR IDLER AND OUTPUT SHAFT.

SECTION II					
(1)	(2)	(3)	(4)	(5)	(6)
ITEM	SMR		PART		
NO	CODE	CAGEC	NUMBER	DESCRIPTION AND USABLE ON CODES (UOC)	QTY
GROUP 0710 TRANSMISSION ASSEMBLY AND ASSOCIATED PARTS					
FIG. 90 FOURTH GEAR IDLER AND OUTPUT SHAFT					
1	PAHZZ	75755	T108401	AXLE ASSEMBLY, AUTOM.....	1
2	PAHLZZ	6V370	0634303529	PACKING, PREFORMED.....	1
3	PAHZZ	75755	AT129451	ROLLERVLINEAR-ROTAR.....	1
4	PAHZZ	75755	T131675	GEAR, SPUR.....	1
5	PAHZZ	6V370	0501308832	PACKING, PREFORMED.....	1
6	PAHZZ	6V370	4644308542	BEARING, WASHER, THRU.....	1
7	PAHZZ	75755	24M7239	WASHERVFLAT.....	1
8	PAHZZ	75755	19M7166	SCREW, CAP, HEXAGON H.....	1
9	PAHZZ	6V370	0634309040	SEAL, PLAIN.....	2
10	PAOZZ	75755	T123707	PACKING, PREFORMED.....	2
11	PAOZZ	75755	T116481	WASHER.....	2
12	PAOZZ	75755	19M7407	SCREW, CAP, HEXAGON H.....	4
13	PAOZZ	6V370	0730002713	SPACER, PLATE.....	2
14	PAHZZ	54963	D1300-OO1ZP	RING, RETAINING.....	3
15	PAHZZ	75755	T116392	SHIM RING, 1.5MM.....	1
15	PAHZZ	75755	T116393	SHIM RING, 1.....	1
15	PAHZZ	75755	T116394	SHIM RING1.7MM.....	1
15	PAHZZ	6V370	0630004070	SHIM RING, 1.8MM.....	1
15	PAHZZ	75755	T116396	SHIM RING, 1.9MM.....	1
16	PAHZZ	6V370	0750116133	BEARING, BALL, ANNULA.....	1
17	PAHZZ	6V370	4642303002	SHAFT, SHOULDERED.....	1
18	PAHZZ	6V370	0730062108	SPACER, SLEEVE.....	1
19	PAHZZ	6V370	4642303104	GEAR, SPUR.....	1
20	PAHZZ	9R569	T116439	BEARING, ROLLER.....	1
21	PAHZZ	6V370	0630000113	SHIY, 0.3MM..... V ° V	
21	PAHZZ	75755	T108464	SHIM, 0.5MM..... V	
21	PAHZZ	75755	T108465	SHIM, 0.1MM..... V	
21	PAHZZ	75755	T116391	SHIM, 1.7MM..... V	
22	PAHZZ	6V370	4642303059	YOKE, UNIVERSAL JOIN.....	1
23	PAHLZ	6V370	0631329001	PIN, SORING.....	3
24	PAHZZ	6V370	0631329031	PIN, SPRING.....	1
25	PAHZZ	81495	1200-362	SCREW, CAP, HEXAGON H.....	4
26	PAHZZ	75755	34M7104	PIN, SPRING.....	1

END OF FIGURE

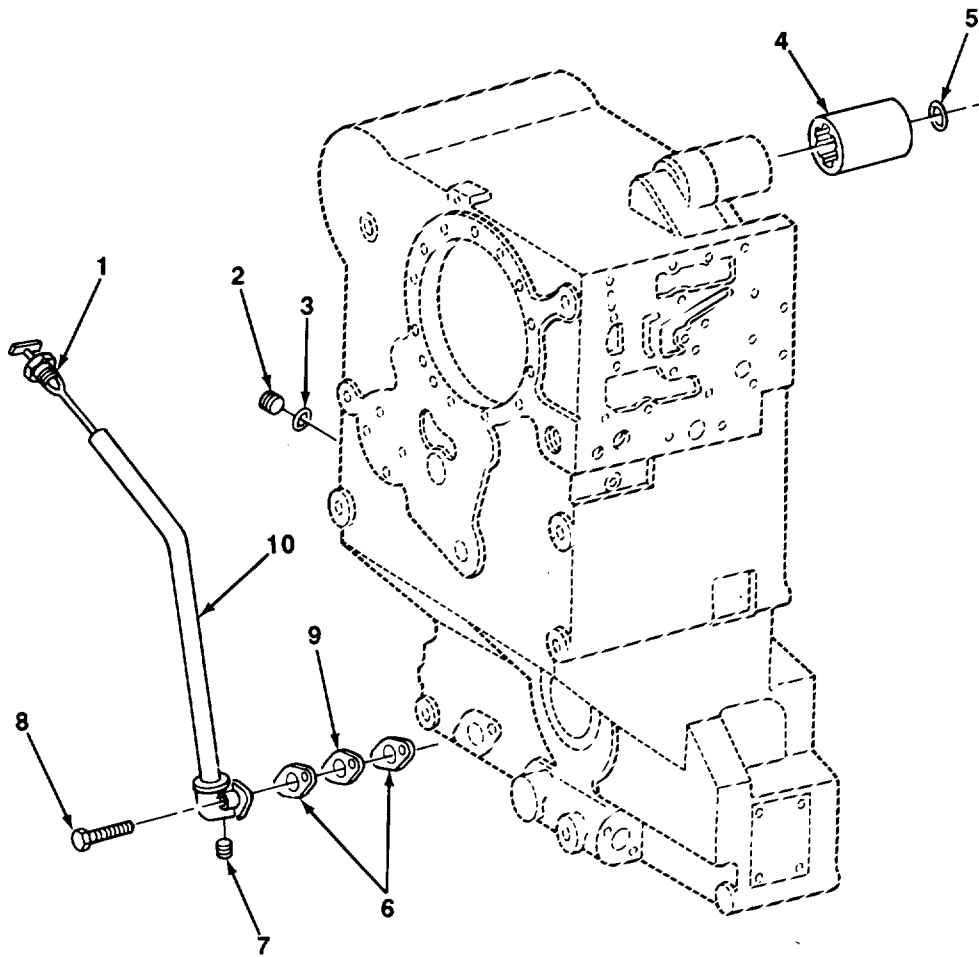

TA705947

FIGURE 91. TRANSMISSION OIL LEVEL GAGE AND TUBE.

TM 10-3930-659-24P

(1) ITEM NO	(2) SMR CODE	(3) CAGEC	(4) PART NUMBER	(5) DESCRIPTION AND USABLE ON CODES (UOC)	(6) QTY
				GROUP 0710 TRANSMISSION ASSEMBLY AND ASSOCIATED PARTS	
				FIG. 91 TRANSMISSION OIL LEVEL GAGE AND TUBE	
1	PFOZZ	75755	T116526	GAGE ROD, LIQUID LEV	1
2	PFHLZZ	6V370	0636302003	PLUG, MACHINE THREAD	1
3	PAHZZ	75755	Z29864	PACKING, PREFORMED	1
4	PFHZZ	75160	T116598	DRIVER, COUPLING	1
5	PFHZZ	75755	40M7181	RING, RETAINING	1
6	PAOZZ	6V370	4642331004	GASKET	2
7	PFOZZ	6V370	0636301009	PLUG, MACHINE THREAD	1
8	PFOZZ	56161	10501380	SCREW, CAP, HEXAGON H	2
9	PFOZZ	6V370	4642331056	FLANGE, BAFFLE PLATE	1
10	PFOZZ	75755	AT108313	TUBE ASSEMBLY, METAL	1
				END OF FIGURE	

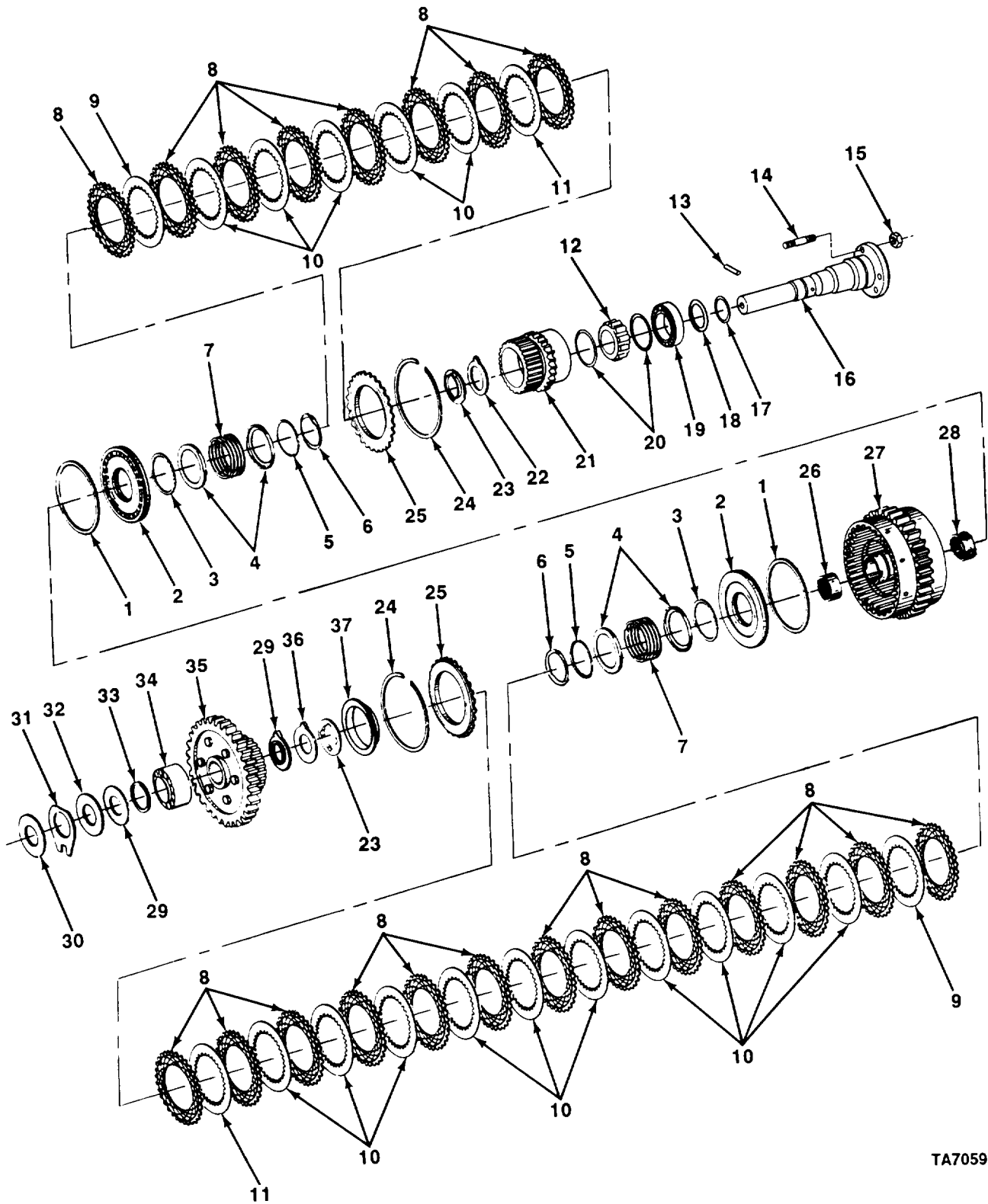

TA705948

FIGURE 92. FORWARD AND FIRST GEAR CLUTCHES. -

SECTION II

TM 10-3930-659-24P

(1) ITEM NO	(2) SMR CODE	(3) CAGEC	(4) PART NUMBER	(5) DESCRIPTION AND USABLE ON CODES (UOC)	(6) QTY
GROUP 0710 TRANSMISSION ASSEMBLY AND ASSOCIATED PARTS					
FIG. 92 FORWARD AND FIRST GEAR CLUTCHES					
1	PAHZZ	6V370	0734307183	SPACER, RING.....	2
2	PAHZZ	6V370	4642308013	RING, PISTON.....	
2					
3	PAHZZ	6V370	0734307182	SHIM.	2
4	PAHZZ	6V370	4642308083	HOLDER, SPRING.....	4
5	PAHZZ	6V370	4642308084	SPACERIRING	2
6	PAHZZ	6V370	0630531346	RING, RETAINING.....	2
7	PAHZZ	6V370	0732041183	SPRING, HELICAL, COMP.....	2
8	PAHZZ	6V370	0501309329	DISK, CLUTCH	21
9	PAHZZ	6V370	4642308331	DISK, CLUTCH	2
10	PAHZZ	6V370	4642308332	DISK, CLUTCH	15
11	PAHZZ	6V370	4642308330	DISK, CLUTCH	2
12	PAHZZ	75755	T116503	RETAINER, ROLLER, BEA.....	1
13	PAHZZ	75755	34M7104	PIN, SPRING.....	4
14	PAHZZ	6V370	0636610014	STUD, PLAIN	3
15	PAHZZ	75755	14M7273	NUT, SELF-LOCKING, PL.....	3
16	PAHZZ	75755	AT117255	AXLE ASSEMBLY, AUTOM.....	1
17	PAHZZ	6V370	0734401106	RING, PISTON.....	3
18	PAHZZ	6V370	0634306504	PACKING, PREFORMED	1
19	PAHZZ	38443	109KSLO	BEARING, BALL, ANNULA.....	1
20	PAHZZ	75755	T116386	RING, RETAINING	2
21	PAHZZ	75755	T116595	GEAR, SPUR	1
22	PAHZZ	6V370	0730103550	BEARING, WASHER, THRU.....	1
23	PAHZZ	75755	T116587	THRUST PLATE, TRANSM.....	2
24	PAHZZ	6V370	0730513180	RING, RETAINING.....	2
25	PAHZZ	6V370	4642308185	PLATE, BACKING, BRAKE.....	2
25	PAHZZ	6V370	0750115182	RETAINER AND ROLLER.....	1
27	PAHZZ	75755	T131659	CARRIER, GEAR ASSEMB.....	1
27	PAHZZ	75755	T131660	CARRIER, GEAR ASSEMB.....	1
28	PAHZZ	6V370	0635303204	BUSHING, SLEEVE.....	1
29	PAHZZ	75755	T116608	BEARING, WASHER, THRU.....	2
30	PAHZZ	6V370	0730003500	SHIM 0.2 MM.....	1
30	PAHZZ	6V370	0730003501	SHIM 0.4 MM.....	1
30	PAHZZ	6V370	0730003502	SHIM 0.6 MM.....	1
30	PAHZZ	6V370	0730003503	SHIM 0.8 MM.....	1
30	PAHZZ	6V370	0730003504	SHIM 1.0 MM.....	1
30	PAHZZ	6V370	0730003505	SHIM 1.2 MM.....	1
30	PAHZZ	6V370	0730003506	SHIM 1.4 MM.....	1
30	PAHZZ	6V370	0730003507	SHIM 1.6 MM.....	1
30	PAHZZ	6V370	0730003508	SHIM 1.8 MM.....	1
30	PAHZZ	6V370	0730003509	SHIM 2.0 MM.....	1
30	PAHZZ	6V370	0730003510	SHIM 2.2 MM.....	1
30	PAHZZ	6V370	0730003511	SHIM 2.4 MM.....	1
30	PAHZZ	6V370	0730003512	SHIM 2.6 MM.....	1
30	PAHZZ	6V370	0730003513	SHIM 2.8 MM.....	1
31	PAHZZ	6V370	4642303045	BEARING, WASHER, THRU.....	1
32	PAHZZ	6V370	0730150453	BEARING, WASHER, THRU.....	1

SECTION II					
(1)	(2)	(3)	(4)	(5)	(6)
ITEM	SMR		PART		
NO	CODE	CAGEC	NUMBER	DESCRIPTION AND USABLE ON CODES (UOC)	QTY
33	PAHZZ	75755	T116478	RING, RETAINING.....	1
34	PAHZZ	75755	AT129451	ROLLER, LINEAR-ROTAR.....	1
35	PAHZZ	75755	T131673	GEAR, SPUR.....	1
36	PAHZZ	6V370	0730150458	BEARING, WASHER, THRU.....	1
37	PAHZZ	75755	T116581	RING, RETAINING.,	1
				END OF FIGURE	

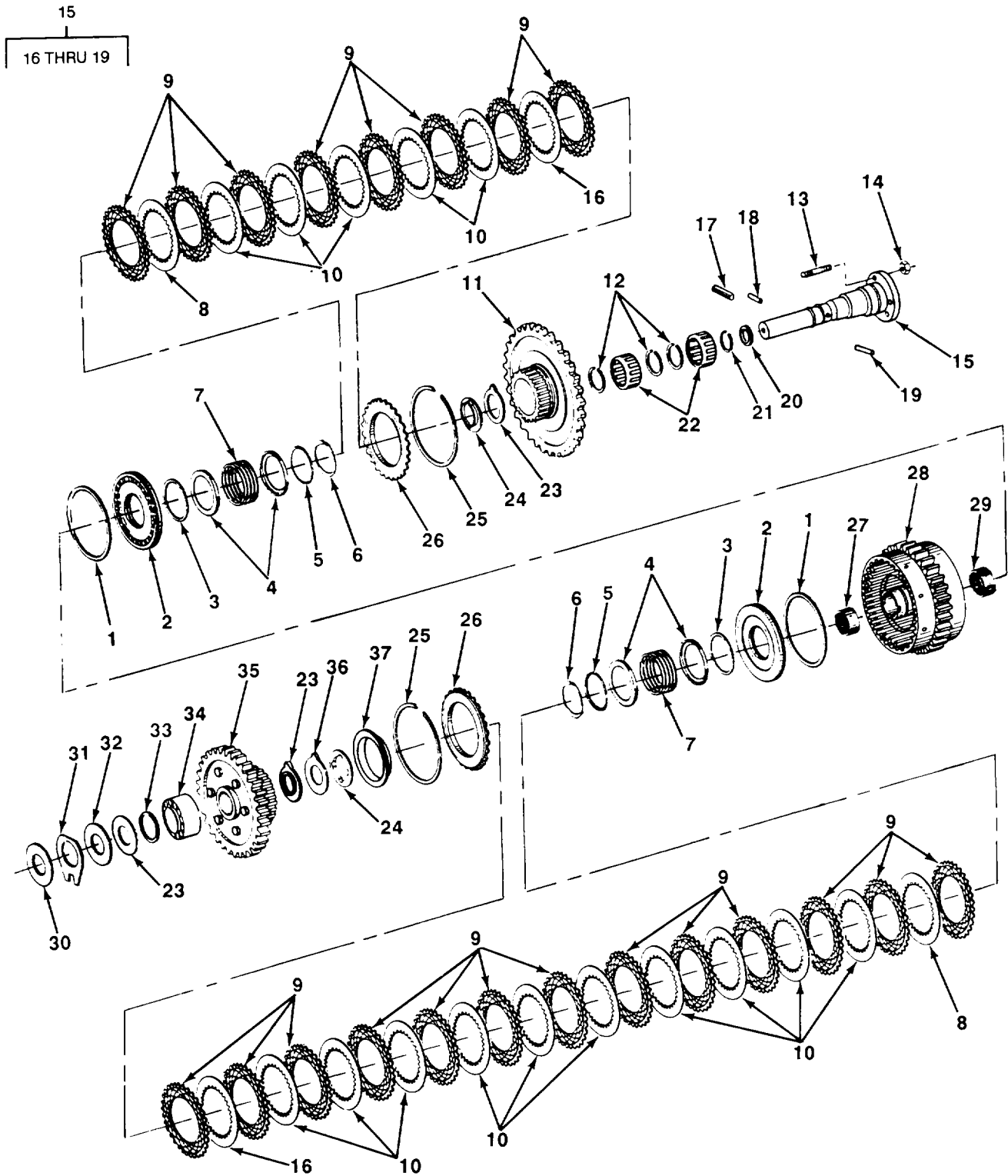

TA705949

FIGURE 93. REVERSE AND SECOND GEAR CLUTCHES.

SECTION II

TM 10-3930-659-24P

(1) ITEM NO	(2) SMR CODE	(3) CAGEC	(4) PART NUMBER	(5) DESCRIPTION AND USABLE ON CODES (UOC)	(6) QTY
GROUP 0710 TRANSMISSION ASSEMBLY AND ASSOCIATED PARTS					
FIG. 93 REVERSE AND SECOND GEAR CLUTCHES					
1	PAHZZ	6V370	0734307183	SPACER, RING.....	2
2	PAHZZ	6V370	4642308013	RING, PISTON.....	2
3	PAHZZ	6V370	0734307182	SHIM	2
4	PAHZZ	6V370	4642308083	HOLDER, SPRING.....	4
5	PAHZZ	6V370	4642308084	SPACER, RING.....	2
6	PAHZZ	6V370	0630531346	RINGRETAINING.....	2
7	PAHZZ	6V370	0732041183	SPRING, HELICAL, COMP.....	2
8	PAHZZ	6V370	4642309331	DISK, CLUTCH	2
9	PAHZZ	6V370	0501309329	DISK, CLUTCH	21
10	PAHZZ	6V370	4642308332	DISK, CLUTCH	15
11	PAHZZ	75755	T131685	GEAR, SPUR.....	1
12	PAHZZ	75755	T116384	RING, RETAINING	3
13	PAHZZ	6V370	0636610014	STUD, PLAIN	3
14	PAHZZ	75755	14M7273	NUTISELF-LOCKING, PL.....	3
15	PAHZZ	75755	AT117256	AXLE ASSEMBLY, AUTOM.....	1
16	PAHZZ	6V370	4644308329	.DISK, CLUTCH	2
17	PAHZZ	75755	34M7126	.PIN, SPRING.....	2
18	XDHZZ	75755	34M7104	.PIN, SPRING.,	7
19	PAHZZ	6V370	0631329001	.PIN, SPRING.....	2
20	PAHZZ	6V370	0634306504	PACKING, PREFORMED	1
21	PAHZZ	6V370	0734401106	RING, PISTON.....	3
22	PAHZZ	75755	T116505	RETAINER, ROLLER, BEA.....	2
23	PAHZZ	6V370	0730150456	BEARINGVWASHER, THRU.....	3
24	PAHZZ	75755	T116587	THRUST PLATEVTRANSM.....	2
25	PAHZZ	6V370	0730513180	RINGIRETAINING.....	2
26	PAHZZ	6V370	4642308185	PLATE, BACKING, BRAKE.....	2
27	PAHZZ	6V370	0750115182	RETAINER AND ROLLER	1
23	PAHZZ	75755	T131659	CARRIER, GEAR ASSEMB.....	1
23	PAHZZ	75755	T131660	CARRIER, GEAR ASSEMB.....	1
29	PAHZZ	6V370	0635303204	BUSHING, SLEEVE	1
30	PAHZZ	6V370	0730003500	SHIM 0.2 MM.....	1
30	PAHZZ	6V370	0730003501	SHIM 0.4 MM.....	1
30	PAHZZ	6V370	0730003502	SHIM 0.6 MM.....	1
30	PAHZZ	6V370	0730003503	SHIM 0.8 MM.....	1
30	PAHZZ	6V370	0730003504	SHIM 1.0 MM.....	1
30	PAHZZ	6V370	0730003505	SHIM 1.2 MM.....	1
30	PAHZZ	6V370	0730003506	SHIM 1.4 MM.	1
30	PAHZZ	6V370	0730003507	SHIM 1.6 MM.....	1
30	PAHZZ	6V370	0730003508	SHIM 1.d MM.....	1
30	PAHZZ	6V370	0730003509	SHIM 2.0 MM.....	1
30	PAHZZ	6V370	0730003510	SHIM 2.2 MM.....	1
30	PAHZZ	6V370	0730003511	SHIM 2.4 MM.....	1
30	PAHZZ	6V370	0730003512	SHIM 2.6 MM.....	1
30	PAHZZ	6V370	0730003513	SHIM 2.8 MM.....	1
31	PAHZZ	6V370	4642303045	BEARING, WASHERITHRU	1
32	PAHZZ	6V370	0730150453	BEARINGV WAS HER, THRU.....	1

SECTION II					
(1)	(2)	(3)	(4)	(5)	(6)
ITEM	SMR		PART		
NO	CODE	CAGEC	NUMBER	DESCRIPTION AND USABLE ON CODES (UOC)	QTY
33	PAHZZ	75755	T116478	RING, RETAINING	1
34	PAHZZ	75755	AT129451	ROLLER, LINEAR-ROTAR	1
35	PAHZZ	75755	T131684	GEAR, SPUR	1
36	PAHZZ	6V370	0730150458	BEARING, WASHER, THRU	1
37	PAHZZ	75755	T116581	RING, RETAINING.....	1

END OF FIGURE

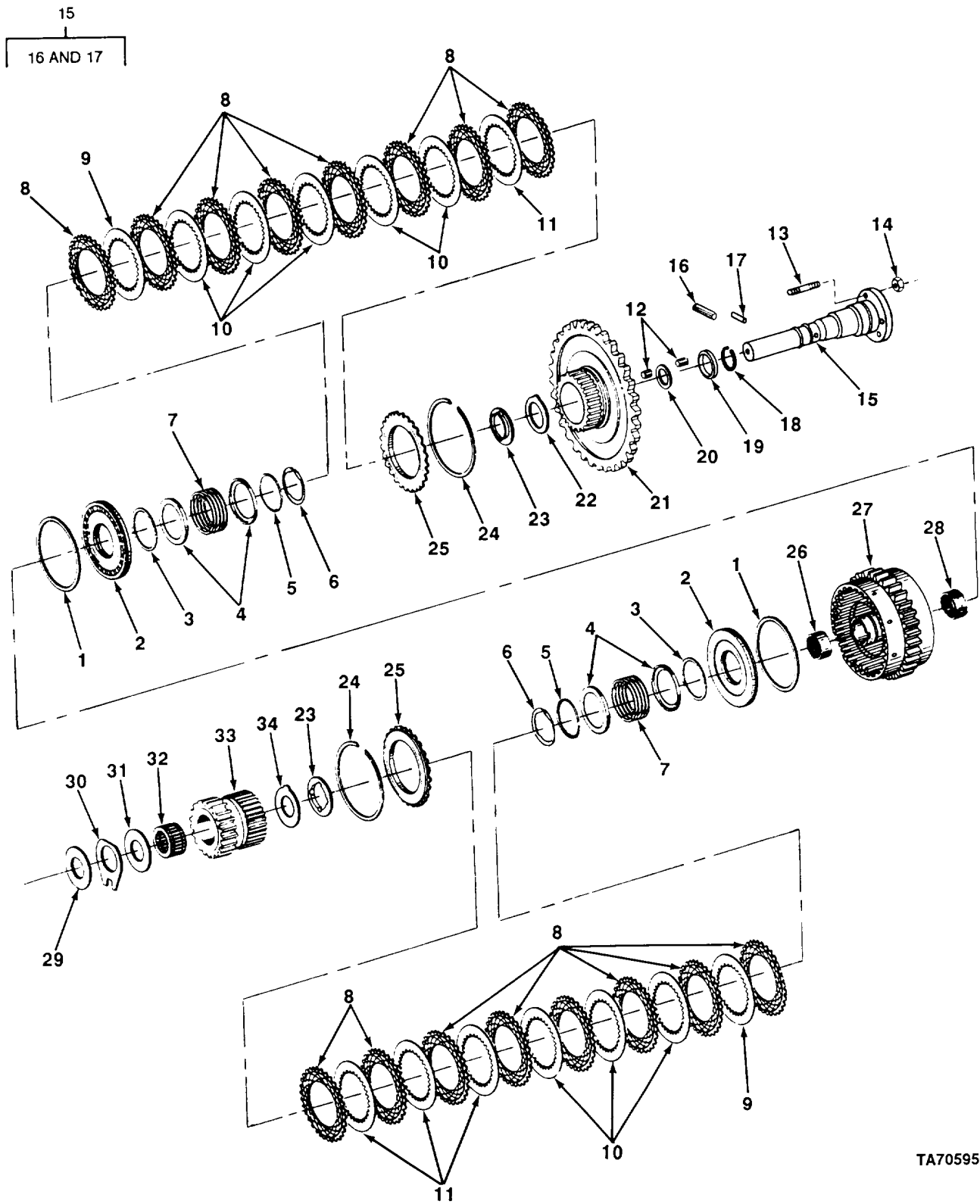

TA705950

FIGURE 94. THIRD AND FOURTH GEARS.

(1) ITEM NO	(2) SMR CODE	(3) CAGEC	(4) PART NUMBER	(5) DESCRIPTION AND USABLE ON CODES (UOC)	(6) QTY
GROUP 0710 TRANSMISSION ASSEMBLY AND ASSOCIATED PARTS					
FIG. 94 THIRD AND FOURTH GEARS					
1	PAHZZ	6V370	0734307183	SPACE-RRING	2
2	PAHZZ	6V370	4642308013	RING, PISTON.....	2
3	PAHZZ	6V370	0734307182	SHIM	2
4	PAHZZ	6V370	4642308083	HOLDER, SPRING.....	4
5	PAHZZ	6V370	4642308084	SPACER, RING.....	2
6	PAHZZ	6V370	0630531346	RING, RETAINING.....	2
7	PAHZZ	6V370	0732041183	SPRING, HELICAL, COMP.....	2
8	PAHZZ	6V370	0501309329	DISK,CLUTCH	16
9	PAHZZ	6V370	4642308331	DISK,,CLUTCH	2
10	PAHZZ	6V370	4642308332	DISK, CLUTCH	8
11	PAHZZ	6V370	4642308330	DISK, CLUTCH	4
12	PAHZZ	75755	T116501	ROLLER, BEARING.....	32
13	PAHZZ	6V370	0636610014	STUD, PLAIN	3
14	PAHZZ	75755	14M7273	NUT, SELF-LOCKING, PL.....	3
15	PAHZZ	75755	AT117257	AXLE ASSEMBLY, AUTOM.....	1
16	XDHZZ	75755	34M7104	.PIN, SPRING.....	2
17	PAHZZ	75755	34M7126	.PIN, SPRING.....	4
18	PAHZZ	6V370	0734401106	RING, PISTON.....	3
19	PAHZZ	6V370	0634306504	PACKING, PREFORMED.,	1
20	PAHZZ	75755	T116388	RING, RETAINING.....	1
21	XDHZZ	75755	A131686	SPUR GEAR,	1
22	PAHZZ	6V370	0730150456	BEARING, WASHER, THRU.....	1
23	PAHZZ	75755	T116587	THRUST PLATE1TRANSM	2
24	PAHZZ	6V370	0730513180	RING,RETAINING.....	2
25	PAHZZ	6V370	4642308185	PLATE, BACKINGIBRAKE.....	2
26	PAHZZ	6V370	0750115182	RETAINER AND ROLLER	1
27	PAHZZ	6V370	4642208064	DISC CARRIER.....	1
28	PAHZZ	6V370	0635303204	BUSHING, SLEEVE	1
29	PAHZZ	6V370	0730003500	SHIM 0.2 MM.....	1
29	PAHZZ	6V370	0730003501	SHIM 0.4 MM.....	1
29	PAHZZ	6V370	0730003502	SHIM 0.6 MM.....	1
29	PAHZZ	6V370	0730003503	SHIM 0.8 MM.....	1
29	PAHZZ	6V370	0730003504	SHIM 1.0 MM.....	1
29	DAHZZ	6V370	0730003505	SHIM 1.2 MM.....	1
29	PAHZZ	6V370	0730003506	SHIM 1.4 MM.....	1
29	PAHZZ	6V370	0730003507	SHIM 1.6 MM.....	1
29	PAHZZ	6V370	0730003508	SHIM 1.8 MM.....	1
29	PAHZZ	6V370	0730003509	SHIM 2, 0 MM.....	1
29	PAHZZ	6V370	0730003510	SHIM 2.2 MM.....	1
29	PAHZZ	6V370	0730003511	SHIM 2.4 MM.....	1
29	PAHZZ	6V370	0730003512	SHIM 2.6 MM.....	1
29	PAHZZ	6V370	0730003513	SHIM 2.8 MM.....	1
30	PAHZZ	6V370	4642303045	BEARING, WASHER, THRU.....	1
31	PAHZZ	6V370	0730150453	BEARING, WASHER, THRU.....	1
32	PAHZZ	6V370	0735358069	BEARING, ROLLER, NEED.....	1
33	PAHZZ	75755	T131674	GEAR, SPUR	1
34	PAHZZ	6V370	0730150458	BEARING, WASHER, THRU.....	1
END OF FIGURE					

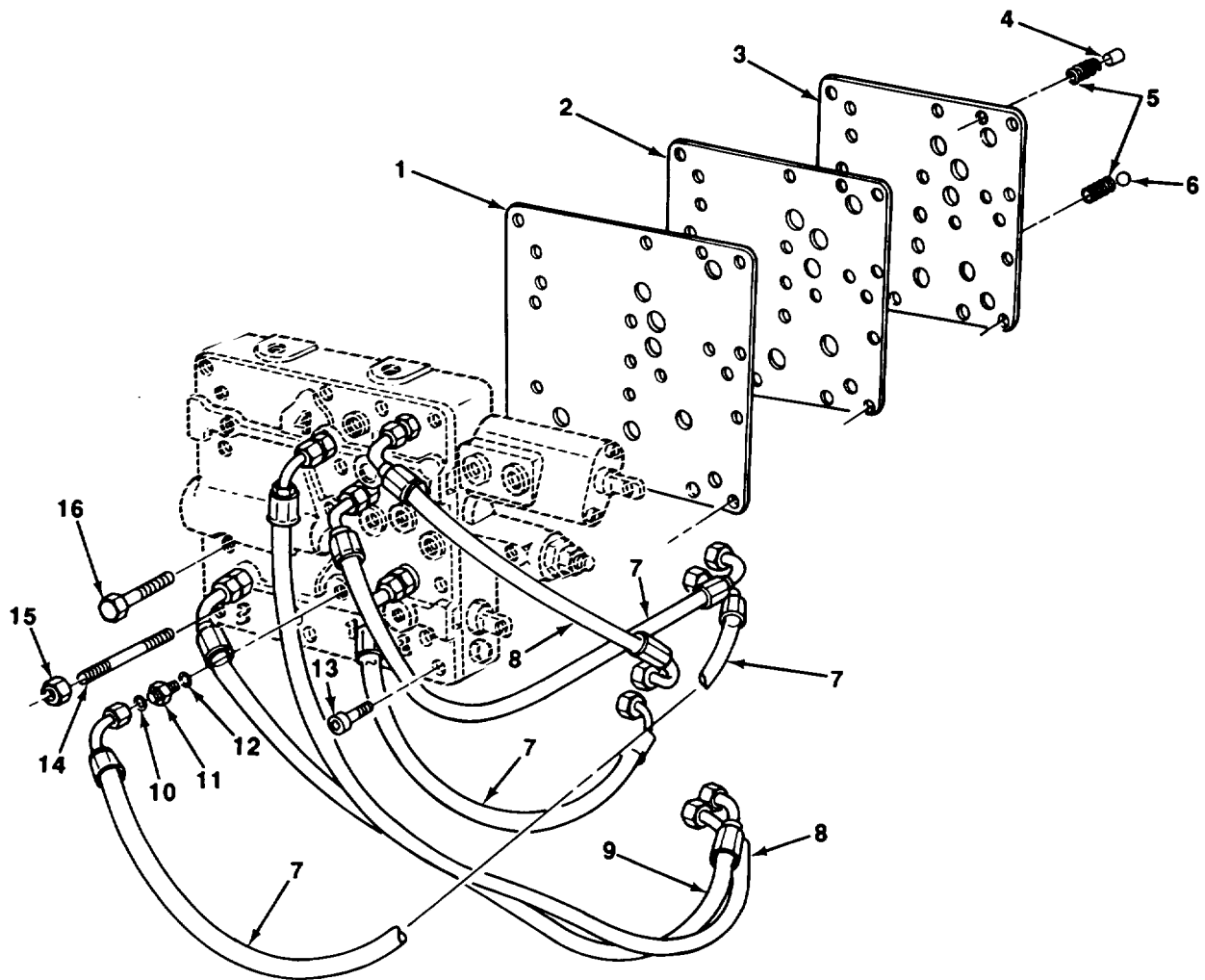

TA705951

FIGURE 95. CONTROL VALVE PLATE, GASKETS, AND HOSES.

(1) ITEM NO	(2) SMR CODE	(3) CAGEC	(4) PART NUMBER	(5) DESCRIPTION AND USABLE ON CODES (UOC)	(6) QTY
SECTION II					
GROUP 0714 SERVO UNIT					
FIG. 95 CONTROL VALVE PLATE, GASKETS, AND HOSES					
1	PAHZZ	6V370	4642306274	GASKET.....	1
2	PFHZZ	75755	T116945	SPACER, PLATE.....	1
3	PAHZZ	6V370	4642306275	GASKET.....	1
4	PFHZZ	75755	T116573	PIN, SHOULDERVHEADLE.....	- 1
5	PFHZZ	6V370	0732040088	SPRINGTHELICALICOMP.....	2
6	PAHZZ	6V370	0635460015	BALL, BEARING.....	1
7	PFOZZ	75755	AT108306	HOSE ASSEMBLY, NONME.....	3
8	PFOZZ	6V370	0899201247	HOSE ASSEMBLY, NONME.....	2
9	PFOZZ	6V370	0899201246	HOSE ASSEMBLYNONME.....	1
10	PAOZZ	75755	T74552	PACKING, PREFORMED.....	12
11	PFOZZ	6V370	4642306251	REDUCER, TUBE.....	12
12	PAOZZ	6V370	0634303194	PACKING, PREFORMED.....	12
13	PAHZZ	75755	19M8496	SCREW, CAP, HEXAGON H.....	1
14	PAHZZ	75755	T116897	PIN, GROOVED, HEADLES.....	1
15	PAHZZ	75755	14M7273	NUT , SELF-LOCKING, PL.....	2
16	PAHZZ	75755	19M8129	SCREW, MACHINE.....	12

END OF FIGURE

1
2 THRU 67

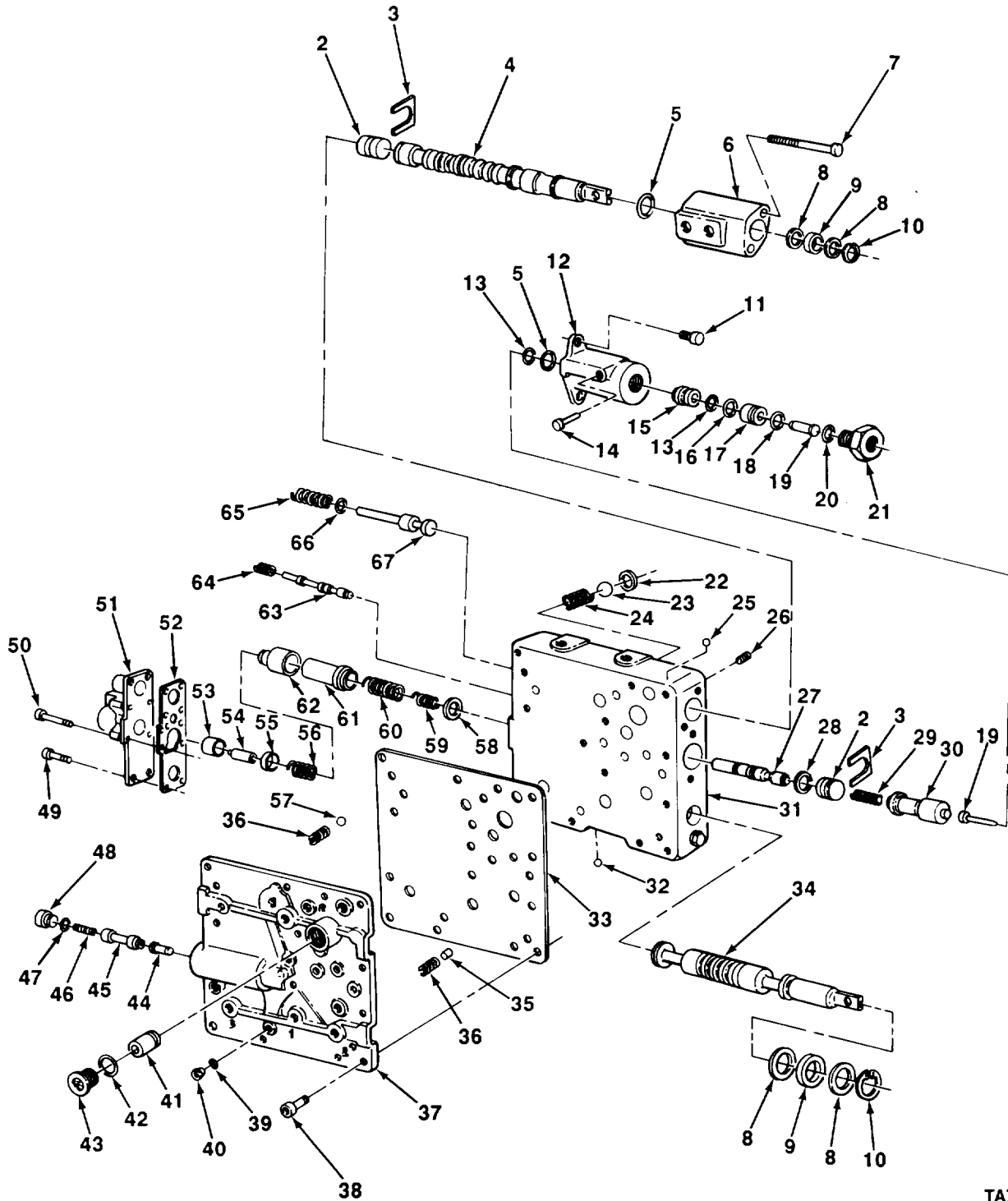

TA705952

FIGURE 96. CONTROL VALVE.

SECTION II

TM 10-3930-659-24P

(1) ITEM NO	(2) SMR CODE	(3) CAGEC	(4) PART NUMBER	(5) DESCRIPTION AND USABLE ON CODES (UOC)	(6) QTY
GROUP 0714 SERVO UNIT					
FIG. 96. CONTROL VALVE					
1	PAHHH	75755	AT129458	ACTUATOR, HYDRAULIC-	1
2	PAHZZ	6V370	4642306006	.PISTON, VEHICULAR TR	2
3	PAHZZ	6V370	4642306020	.CLIP, SPRING TENSION	2
4	PAHZZ	75755	T123940	.ACTUATOR, HYORAUIC-	1
5	PAHZZ	75755	T116419	.PACKING, PREFORMED	3
6	PAHLZ	75160	T123939	.COVER, TRANSMISSION	1
7	PAHZZ	75755	19M7604	.SCREW, CAP, SOCKET HE	2
8	PAHZZ	75755	T116461	.WASHER, FLAT	4
9	PAHZZ	6V370	0634349092	.SEAL, PLAIN ENCASED	2
10	PAHZZ	6V370	0630502015	.RING, RETAINING	2
11	PAHZZ	75755	19M7768	.SCREW, MACHINE	2
12	PAHZZ	75755	T116521	.YLINDER, HYDRAULIC	1
13	PAHLZ	6V370	0634307063	.PACKING, PREFORMED	2
14	PAHZZ	6V370	0637880677	.VALVE-PRESSURE EQUA	1
15	PAHZZ	6V370	4642306249	.BUSHING, SLEEVE	1
16	PAHZZ	6V370	0634306311	.PACKING, PREFORMED	1
17	PAHZZ	6V370	4642306250	.GUIDE, VALVE STEM	1
18	PAHZZ	6V370	0630513171	.RING, RETAINING	1
19	PAHZZ	6V370	4642306248	.PISTON, LINEAR ACTUA	2
20	PAHZZ	75755	L53816	.PACKING, PREFORMED	1
21	PAHZZ	75755	T116944	.PLUG, VENT	1
22	PAHZZ	6V370	4642306284	.WASHER, FLAT	1
23	PFHZZ	6V370	0635460029	.BALL, BEARING	1
24	PAHZZ	6V370	1019323053	.SPRING, HELICAL, COMP	1
25	PAHZZ	6V370	0635460006	.BALL, BEARING	3
26	PAHZZ	6V370	4642306089	.RESTRICTOR, FLUID FL	1
27	PAHZZ	75755	T116548	.PISTON, VALVE	1
28	PAHZZ	6V370	0630513108	.RING, RETAINING	1
29	PAHZZ	6V370	1222306003	.SPRING, HELICAL, COMP	1
30	PAHZZ	6V370	4642306253	.PISTON, LINEAR ACTUA	1
31	PAHZZ	75755	T116948	.VALVE, REGULATING, FL	1
32	PAHZZ	6V370	0635460021	.BALL, BEARING	1
33	PAHZZ	6V370	4642306281	.GASKET	1
34	PAHZZ	75755	T116555	.CAM, CONTROL	1
35	PFHZZ	75755	T116573	.PIN, SHOULDER, HEADLE	1
36	PFHZZ	6V370	0732040088	.SPRING, HELICAL, COMP	2
37	DAHZZ	75755	T116954	.OVER, TRANSMISSION	1
38	PAHZZ	75755	19M7657	.SCREW, CAP, SOCKET HE	2
39	PAHZZ	6V370	0634303280	.PACKING, PREFORMED	7
40	PAHZZ	53867	2911272750	.PLUG, MACHINE THREAO	7
41	PAHZZ	6V370	4642306294	.PISTON, VALVE	1
42	PAHZZ	6V370	0634303266	.PACKING, PREFORMED	1
43	PAHZZ	75755	15M7026	.PLUG, MACHINE THREAD	1
44	PAHZZ	6V370	4642306263	.PISTON, LINEAR ACTUA	1
45	PAHZZ	6V370	4642306265	.PISTON, LINEAR ACTUA	1
46	PAHZZ	6V370	0732041764	.SPRING, HELICAL, COMP	1
47	PAHZZ	75755	T107878	.PACKINGVPREFORMED	1
48	PAHZZ	6V370	4642306266	.PLUG, MACHINE THREAD	1

(1) ITEM NO	(2) SMR CODE	(3) CAGEC	(4) PART NUMBER	(5) DESCRIPTION AND USABLE ON CODES (UOC)	(6) QTY
49	PAHZZ	75755	19M5811	.SCREW, CAP, SOCKET HE.....	4
50	PAHLZZ	75755	19M8265	.SCREW, CAP, HEXAGON H.....	4
51	PAHZZ	75755	T116952	.OVERITRANSMISSION.....	1
52	PAHZZ	6V370	4642306279	.GASKET.....	1
53	PAHZZ	6V370	4642306219	.PISTON, LINEAR ACTUA.....	1
54	PAHZZ	6V370	0635470173	.ROLLER, BEARING.....	1
55	PAHZZ	75755	T123065	.USHING, SLEEVE.....	1
56	PAHZZ	6V370	0732042016	.SPRING, HELICAL, COMP.....	1
57	PAHZZ	6V370	0635460015	.BALL, BEARING.....	1
58	PAHZZ	75755	T1116510	.WASHER, FLAT.....	1
59	PAHZZ	6V370	0732041960	.SPRING, HELICAL, COMP.....	1
60	PAHZZ	6V370	0732041959	.SPRING, HELICAL, COMP.....	1
61	PAHZZ	6V370	4642306192	.PISTON, LINEAR ACTUA.....	1
62	PAHZZ	6V370	4642306218	.BUSHING, SLEEVE.....	1
63	PAHZZ	6V370	4642306229	.PISTON, LINEAR ACTUA.....	1
64	PAHZZ	6V370	0732042017	.SPRING, HELICAL, COMP.....	1
65	PAHZZ	6V370	0732042140	.SPRING, HELICAL, COMP.....	1
66	PAHZZ	13499	500-1083-003	.WASHER, FLAT.....	3
66	PAHZZ	6V370	0730005328	.WASHERIFLAT.....	3
66	PAHZZ	75755	T116905	.WASHER, SLOTTED.....	3
66	PAHZZ	75755	T116906	.WASHER, KEYWAY.....	3
67	PAHZZ	6V370	4642306278	.PISTON, LINEAR ACTUA.....	1

END OF FIGURE

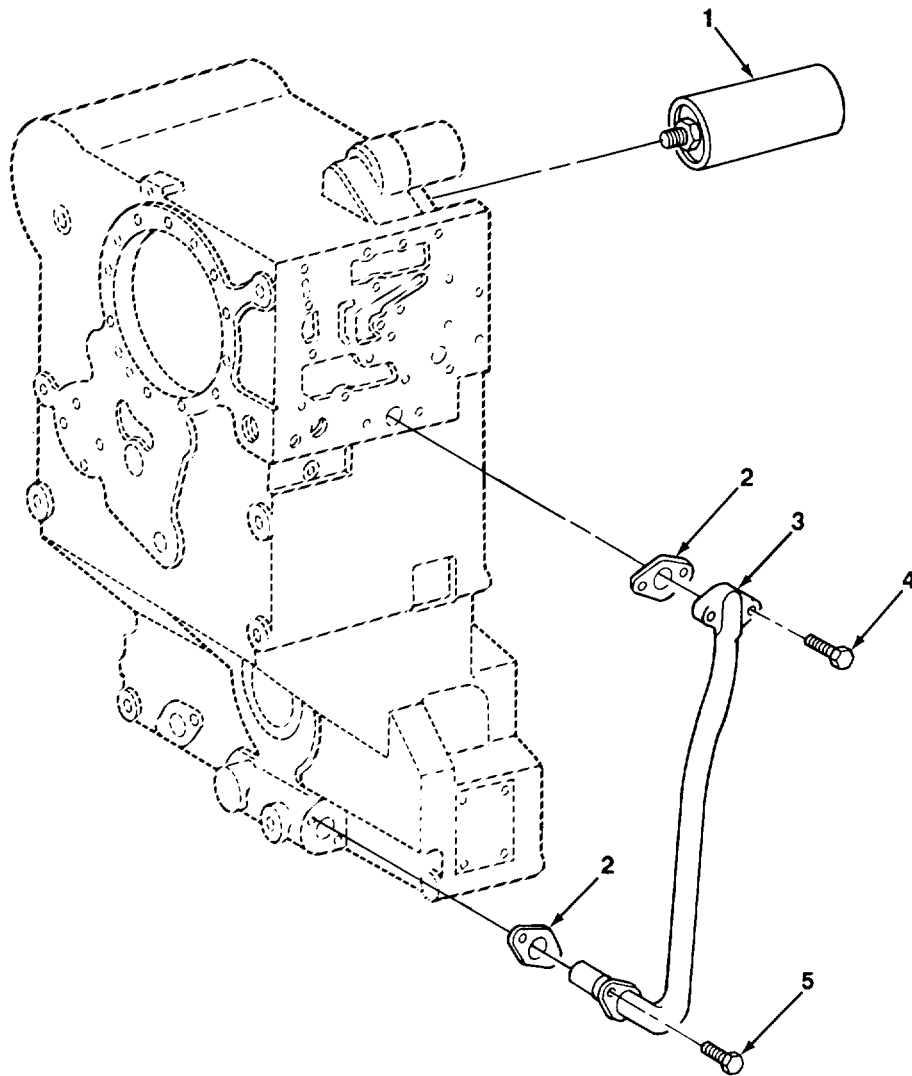

TA705953

FIGURE 97. TRANSMISSION SUCTION TUBE AND OIL FILTER.

SECTION II				(5)	(6)
(1)	(2)	(3)	(4)		
ITEM	SMR		PART	DESCRIPTION AND USABLE ON CODES (UOC)	QTY
NO	CODE	CAGEC	NUMBER		
				GROUP 0721 COOLERS, PUMPS, MOTORS	
				FIG. 97 TRANSMISSION SUCTION TUBE AND OIL FILTER	
1	PAOZZ	6V370	0750 131 033	FILTER ELEMENT	1
2	PAOZZ	6V370	4642331004	GASKET	2
3	PAOZZ	75160	AT116416	TUBE ASSEMBLY, METAL	1
4	PAOZZ	56161	10501380	SCREW, CAP, HEXAGON H.....	2
5	PAOZZ	56161	10501882	SCREW, CAP, HEXAGON H.....	2

END OF FIGURE

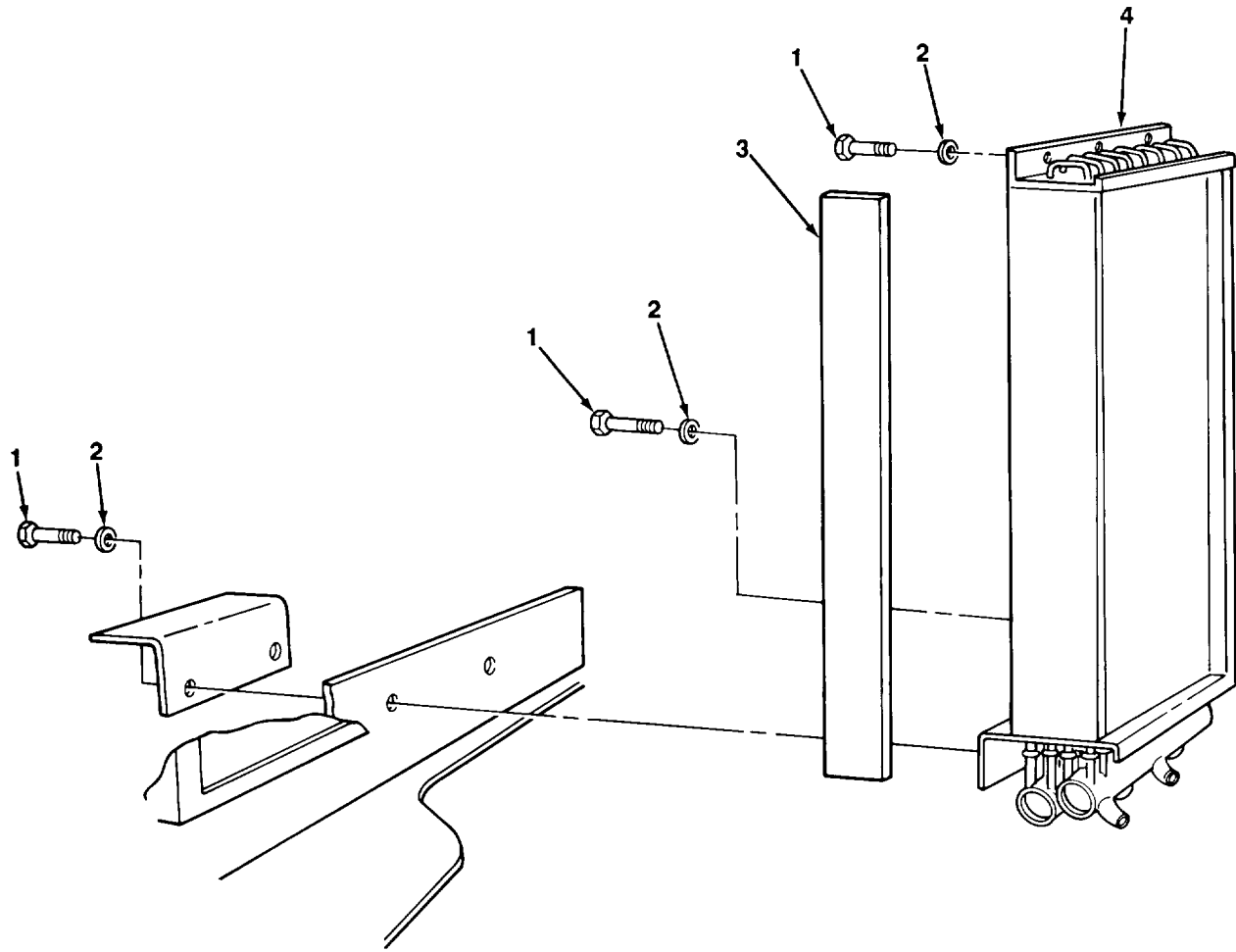

TA705954

FIGURE 98. TRANSMISSION OIL COOLER.

SECTION II					
(1)	(2)	(3)	(4)	(5)	(6)
ITEM	SMR		PART		
NO	CODE	CAGEC	NUMBER	DESCRIPTION AND USABLE ON CODES (UOC)	QTY
GROUP 0721 COOLERS, PUMPS, MOTORS					
FIG. 98 TRANSMISSION OIL COOLER					
1	PAOZZ	75755	19M7402	BOLT, MACHINE	6
2	PAOZZ	75755	T75904	WASHER, FLAT	6
3	PAOZZ	75755	T59937	RUBBER, STRIP	3
4	PAOOO	75160	AT102711	COOLER, FLUID, TRANSM	1

END OF FIGURE

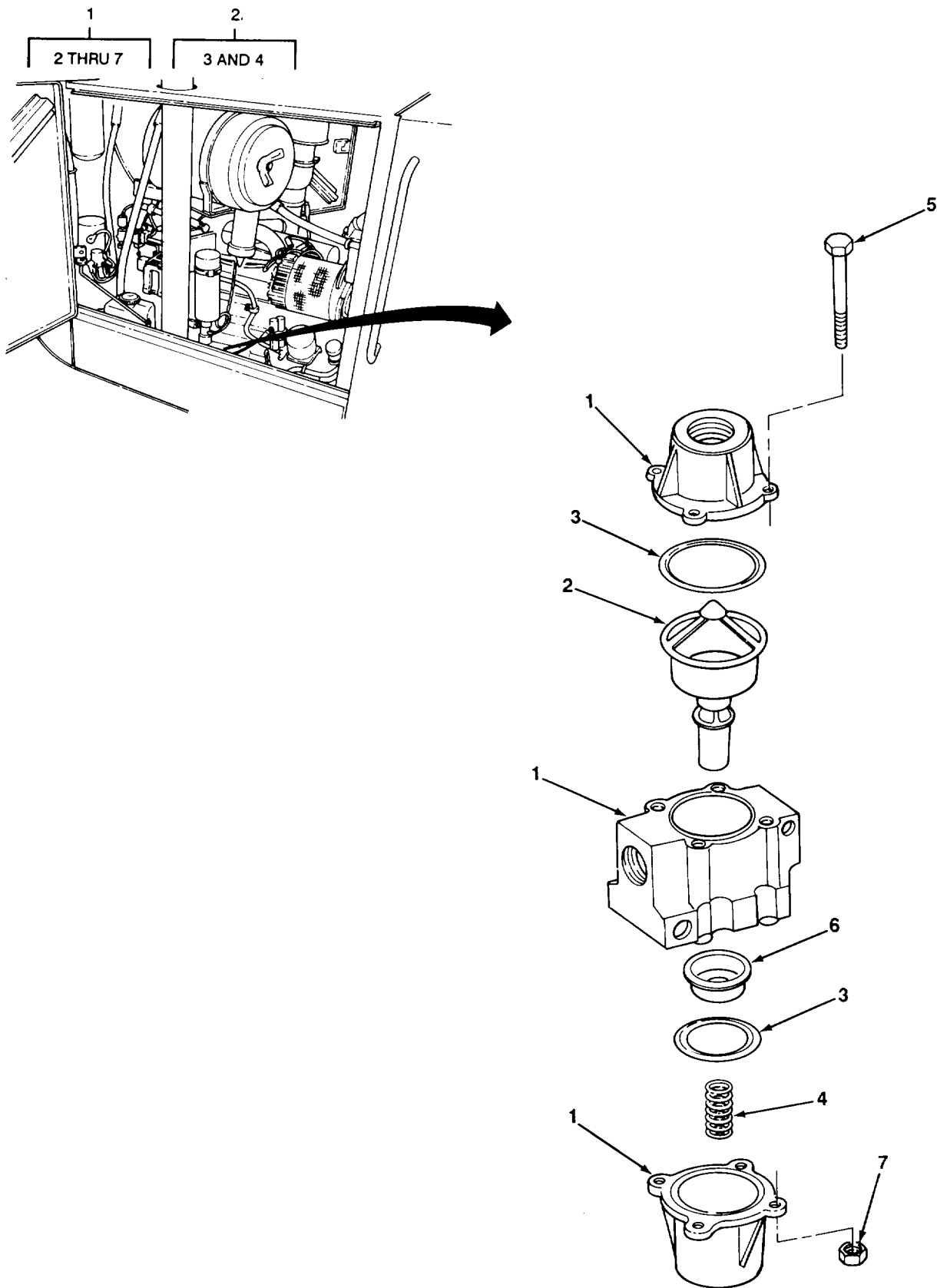

TA705955

FIGURE 99. THERMAL BYPASS VALVE.

SECTION II					
(1)	(2)	(3)	(4)	(5)	(6)
ITEM	SMR		PART		
NO	CODE	CAGEC	NUMBER	DESCRIPTION AND USABLE ON CODES (UOC)	QTY
GROUP 0721 COOLERS, PUMPS, MOTORS					
FIG. 99 THERMAL BYPASS VALVE					
1	PAOOO	91561	8806-051	THERMOSTAT, FLOW CON	1
2	KFOZZ	75160	8806-052-0180	ELEMENT ASSEMBLY PART OF KIT P/N.....	1
				AT129540.....	
3	KFOZZ	71561	50001-034-0010	O-RING PART OF KIT P/N AT129540	2
4	KFOZZ	75160	8111-015	SPRING PART OF KIT P/N AT129540.....	1
5	PAOZZ	24617	186265	SCREW, CAP, HEXAGON H.....	4
6	KFOZZ	75160	8007-061	SEAL ASSY PART OF KIT P/N AT129540.....	1
7	PAOZZ	75160	M40333	NUT, SELF-LOCKING, CL.....	4

END OF FIGURE

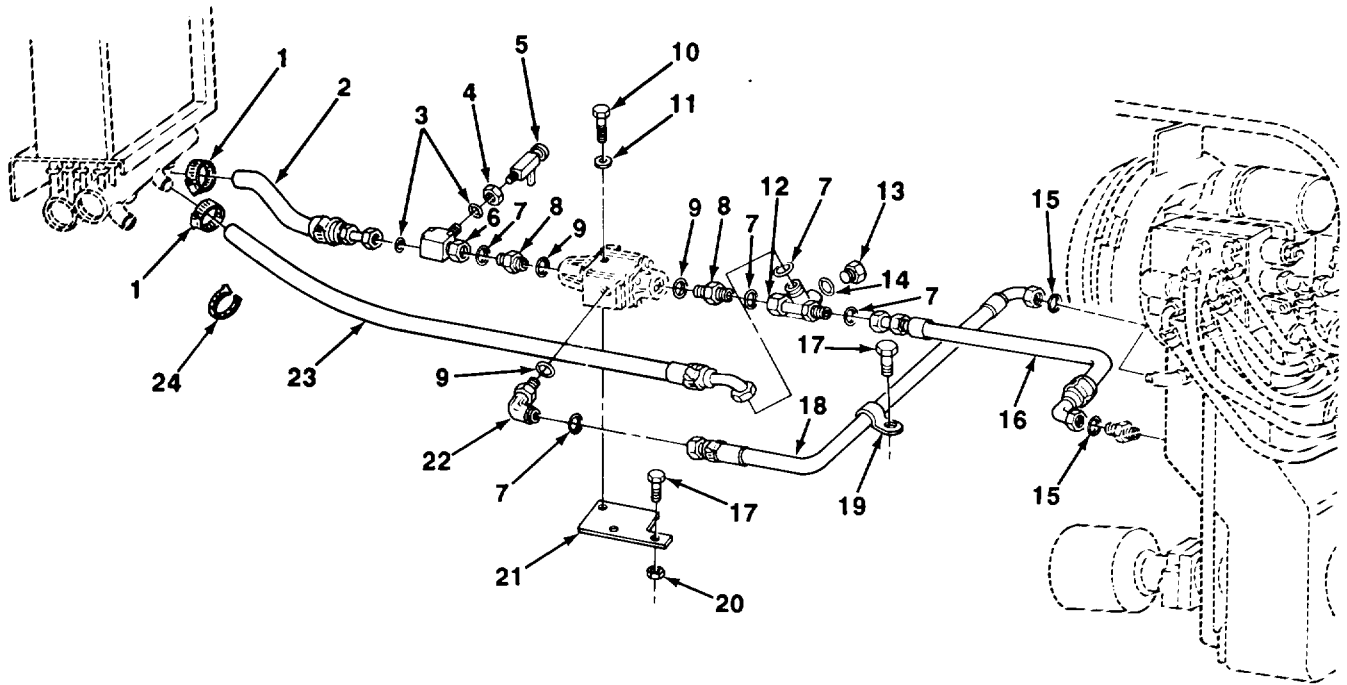

TA705956

FIGURE 100. TRANSMISSION OIL COOLER HOSES.

SECTION II					
(1)	(2)	(3)	(4)	(5)	(6)
ITEM NO	SMR CODE	CAGEC	PART NUMBER	DESCRIPTION AND USABLE ON CODES (UOC)	QTY
GROUP 0721 OOLERS, PUMPS, MOTORS					
FIG. 100. TRANSMISSION OIL COOLER					
HOSES					
1	PAOZZ	7Z588	20012H	CLAMP, HOSE.....	2
2	PAOZZ	01276	FL5735KK-0354	HOSE ASSEMBLY, NONME CUT TO FIT	1
3	PAOZZ	75160	T77858	PACKING, PREFORMED	2
4	PAOZZ	75160	AT140788	NUT	1
5	PAOZZ	63323	X1228871	VALVE, ANGLE.....	1
6	PAOZZ	01276	FF2114T1-1212S	TEE, TUBE	1
7	PAOZZ	75160	T77858	PACKING, PREFORMED	5
8	PAOZZ	75755	38H1194	REDUCER, TUSE	2
9	PAOZZ	75160	R29936	PACKING, PREFORMEO	3
10	PAOZZ	75755	19M8183	SCREW, CAP, HCXAGON H	2
11	PAOZZ	75755	24M7239	WASHER, FLAT.....	3
12	PAOZZ	01276	FF2417T1-1212S	TEE, TUBE.....	1
13	PAOZZ	75160	R27218	PLUG, MACHINE THREAD	1
14	PAOZZ	75160	R26448	PACKING, PREFORMED	1
15	PAOZZ	75160	T76938	PACKING, PREFORM-ED.....	2
16	PAOZZ	01276	FL5732KKM0416	HOSE ASSEMBLY, NONME	1
17	PAOZZ	75755	19M7938	SCREW, CAP, HEXAGON H.....	2
18	PAOZZ	01276	FL5732KKM0610	HOSE ASSEM3LY, NONME.....	1
19	PAOZZ	75755	R72659	LAMP, LOOP.....	1
20	PAOZZ	34914	9900063	NUT, PLAIN, HEXAGON	1
21	PAOZZ	75755	T132573	PLATE, MOUNTING	1
22	PAOZZ	75755	38H1052	ELBOW TUBE TO BOSS	1
23	PAOZZ	01276	FL5736KK-0435	HOSE ASSEMBLY, NONME CUT TO FIT	1
24	PAOZZ	75755	H77698	STRAP, LINE SUPPORTI.....	1

END OF FIGURE

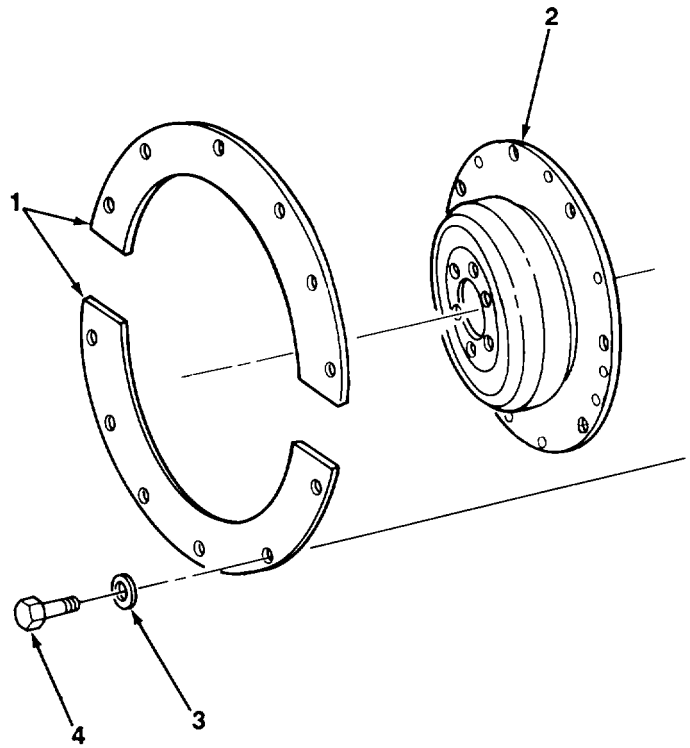

TA705957

FIGURE 101. DRIVE DAMPENER AND COVER.

SECTION II					
(1)	(2)	(3)	(4)	(5)	(6)
ITEM	SMR		PART		
NO	CODE	CAGEC	NUMBER	DESCRIPTION AND USABLE ON CODES (UOC)	QTY
				GROUP 09 PROPELLER, PROPELLER SHAFTS, UNIVERSAL JOINTS, COUPLER, AND CLAMP ASSEMBLY	
				GROUP 0900 PROPELLER SHAFTS	
				FIG. 101 DRIVE DAMPENER AND COVER	
1	PAFZZ	75755	T101731	HOUSING, FLYWHEEL	2
2	PAFZZ	30676	LCO-0200-28-A	FLYWHEEL, ENGINE	1
3	PAFZZ	96906	MS27183-14	WASHER, FLAT	20
4	PAFZZ	96906	MS90725-58	SCREW, CAP, HEXAGON H.....	20
				END OF FIGURE	

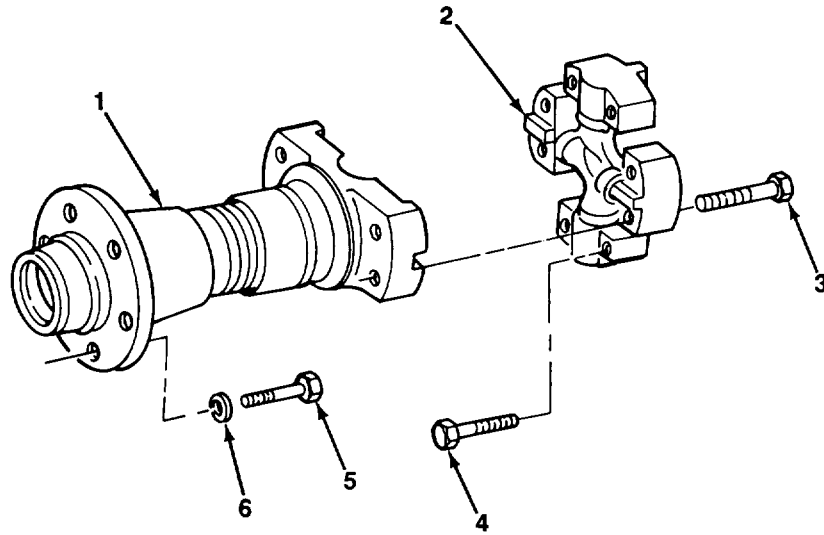
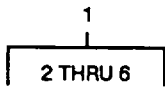

FIGURE 102. ENGINE-TO-TRANSMISSION UNIVERSAL JOINT.

TA705958

(1) ITEM NO	(2) SMR CODE	(3) CAGEC	(4) PART NUMBER	(5) DESCRIPTION AND USABLE ON CODES (UOC)	(6) QTY
-------------------	--------------------	--------------	-----------------------	--	------------

GROUP 0900 PROPELLER SHAFTS

FIG. 102 ENGINE-TO-TRANSMISSION
UNIVERSAL JOINT

1	PAFZZ	77873	04-075207	UNIVERSAL JOINT	1
2	PAFZZ	75755	03071301	.SPIDER, UNIVERSAL JO	1
3	PAFZZ	75755	19H2960	.SCREW, CAPIHEXAGON H.....	9
4	PAFZZ	80204	B1821BH038C125N	.SCREW, CAP, HEXAGON H.....	4
5	PAFZZ	75160	19H3239	.SCREW, CAP, HEXAGON H.....	6
6	PAFZZ	75755	24M7239	.WASHER, FLAT.....	6

END OF FIGURE

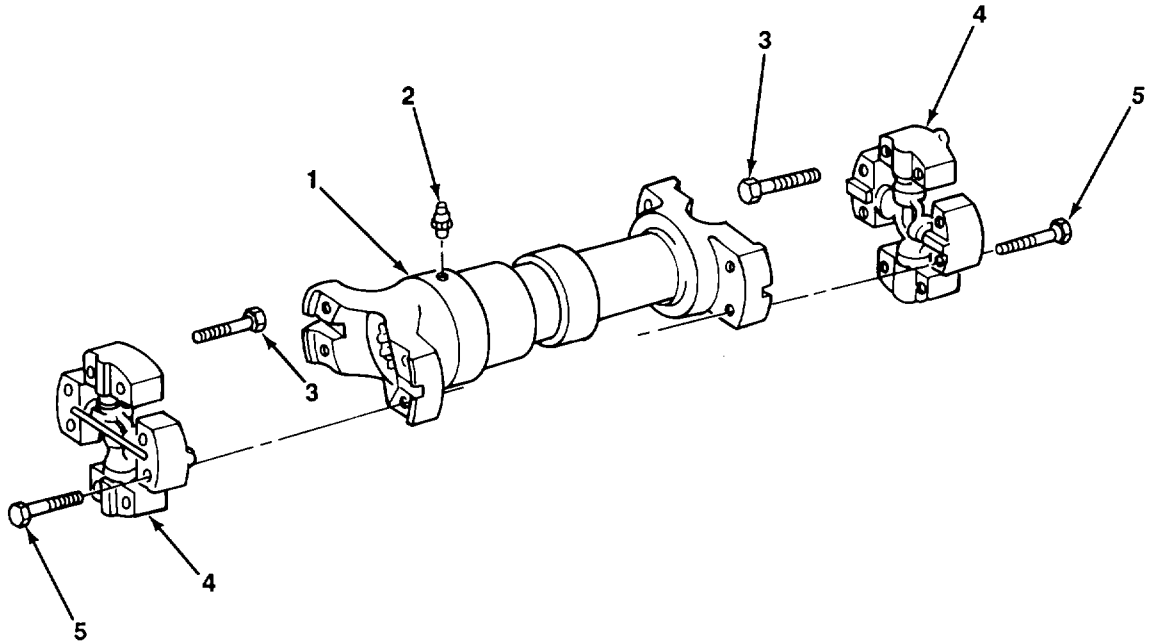
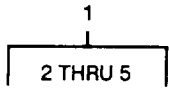

TA705959

FIGURE 103. REAR UNIVERSAL JOINT.

SECTION II				(5)	(6)
(1)	(2)	(3)	(4)		
ITEM	SMR		PART	DESCRIPTION AND USABLE ON CODES (UOC)	QTY
NO	CODE	CAGEC	NUMBER		
				GROUP 0900 PROPELLER SHAFTS	
				FIG. 103 REAR UNIVERSAL JOINT	
1	PAOOO	75160	AT141571	UNIVERSAL JOINT	1
2	PAOZZ	96906	MS15003-1	FITTING, LUBRICATION	1
3	PAOZZ	75755	19H2960	SCREW, CAP, HEXAGON H.....	8
4	PAOZZ	75755	03071301	SPIDER BRNG ASSY	2
5	PAOZZ	75755	19H2960	SCREW, CAP, HEXAGON H.....	8

END OF FIGURE

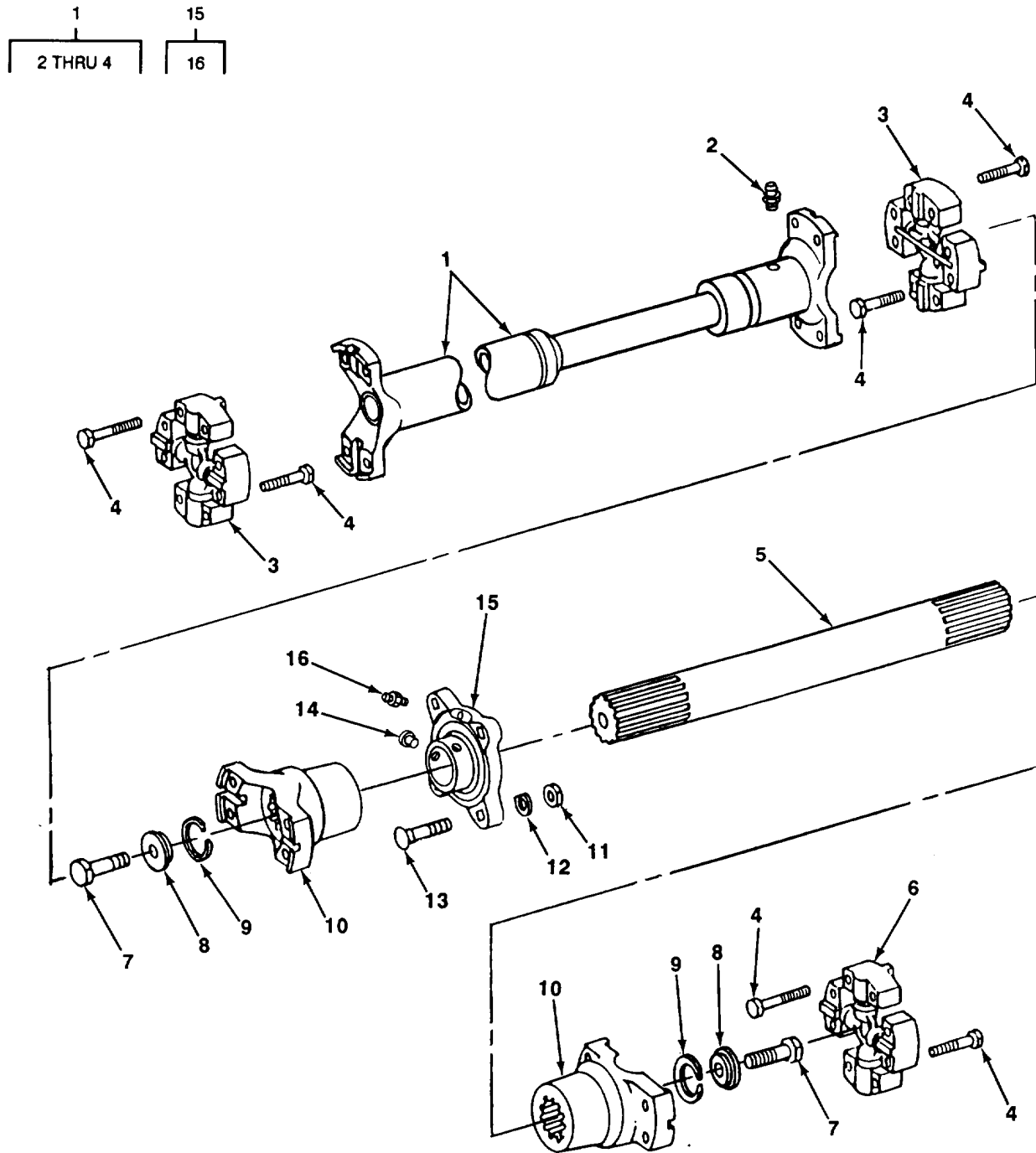

TA705960

FIGURE 104. FRONT UNIVERSAL JOINTS.

SECTION II					
(1)	(2)	(3)	(4)	(5)	(6)
ITEM	SMR		PART		
NO	CODE	CAGEC	NUMBER	DESCRIPTION AND USABLE ON CODES (UOC)	QTY
GROUP 0900 PROPELLER SHAFTS					
FIG. 104 FRONT UNIVERSAL JOINTS					
1	PAOZZ	75160	AT141570	UNIVERSAL JOINT	1
2	PAOZZ	96906	MS15003-1	FITTING, LUBRICATION	1
3	PAOZZ	75755	03071301	SPIDER, UNIVERSAL JO	2
4	PAOZZ	75755	19H2960	SCREW, CAP, HEXAGON H.....	24
5	PAOZZ	75160	T103007	PROPELLER SHAFT.....	1
6	PAOZZ	75755	03071301	SPIDER, UNIVERSAL JO	1
7	PAOZZ	96906	MS90725-163	SCREW, CAP, HEXAGON H.....	2
8	PAOZZ	75755	T27134	SPACER, SLEEVE.....	2
9	PAOZZ	75755	T27132	RING, RETAINING.....	1
10	PAOZZ	75160	T29337	YOKE, UNIVERSAL JOIN.....	1
11	PAOZZ	96906	MS551967-14	NUTTPLAIN, HEXAGON	4
12	PAOZZ	75755	T35025	WASHER, FLAT.....	4
13	PAOZZ	75755	3H1764	BOLT, SQUARE NECK.....	4
14	PAOZZ	75755	T27135	PIN?STRAIGHT, HEADED	1
15	PAOZZ	75160	AT25143	BEARING UNIT.....	1
16	PAOZZ	96906	MS15002-1	FITTING, LUBRICATION	1

END OF FIGURE

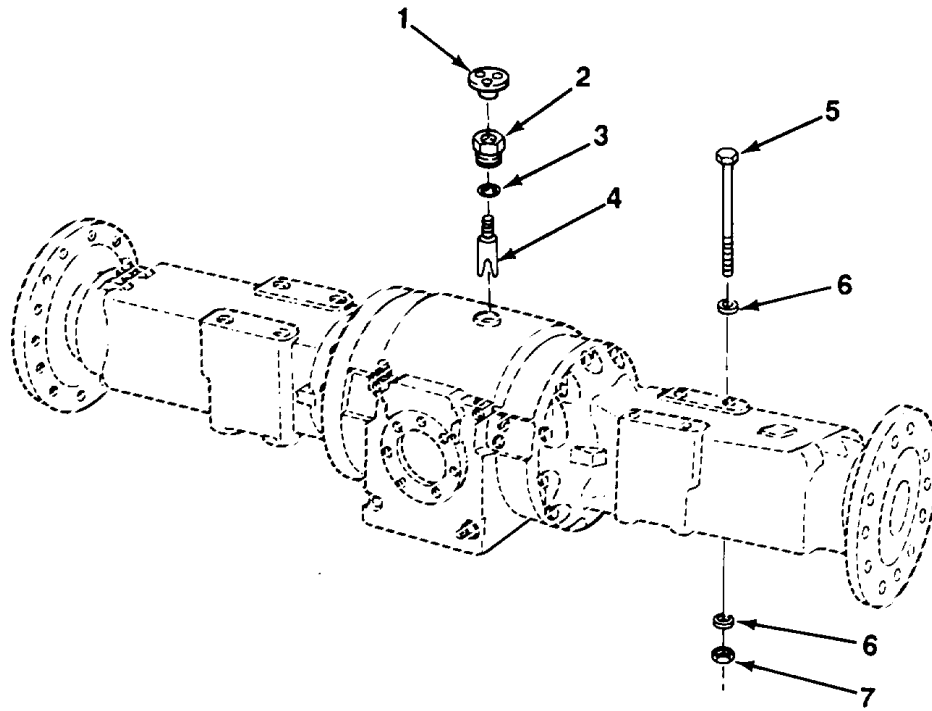

TA705961

FIGURE 105. DIFFERENTIAL BREATHER AND MOUNTING HARDWARE.

SECTION II					
(1)	(2)	(3)	(4)	(5)	(6)
ITEM	SMR		PART		
NO	CODE	CAGEC	NUMBER	DESCRIPTION AND USABLE ON CODES (UOC)	QTY
				GROUP 10 FRONT AXLE GROUP 1000 FRONT AXLE ASSEMBLY FIG, 105 DIFFERENTIAL BREATHER AND MOUNTING HARDWARE	
1	PAOZZ	75160	AM1074T	BREATHER.....	1
2	PAOZZ	75160	R105013	ADAPTER BUSHING.....	1
3	PAOZZ	75160	U17409	PACKINGIPREFORMED.....	1
4	PAOZZ	75755	R104777	BREATHER.....	1
5	PAFZZ	75755	T126942	SCREW, MACHINE.....	8
6	PAFZZ	75755	24M7242	WASHERGFLAT.....	16
7	PAFZZ	75755	14M7277	NUTIPLAINIHEXAGON.....	8

END OF FIGURE

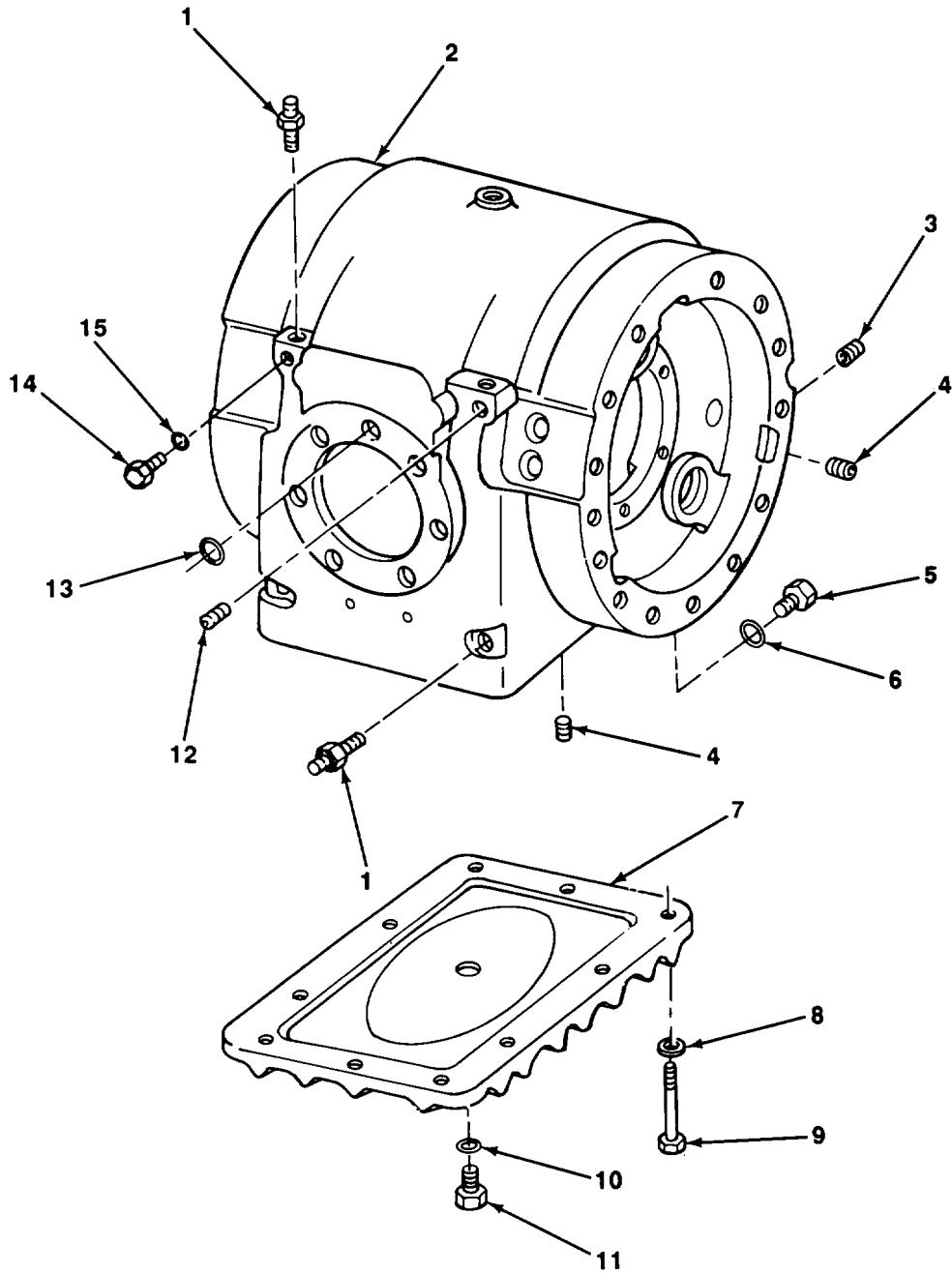

TA705962

FIGURE 106. DIFFERENTIAL CASE AND COVER.

SECTION II					
(1)	(2)	(3)	(4)	(5)	(6)
ITEM NO	SMR CODE	CAGEC	PART NUMBER	DESCRIPTION AND USABLE ON CODES (UOC)	QTY
GROUP 1002 DIFFERENTIAL					
FIG. 106 DIFFERENTIAL CASE AND COVER					
1	PAOZZ	14892	049206	BLEEDER VALVE, HYDRA	4
2	PBHZZ	75160	RE42293	HOUSING, MECHANICAL.	1
3	PFHZZ	96906	MS27769-3	PLUG, PIPE	2
4	PFHZZ	75160	R21630	PLUG, PIPE	5
5	PFOZZ	75160	R49465	PLUG, MACHINE THREAD	2
6	PAOZZ	75160	U17409	PACKING, PREFORMED	2
7	PFHZZ	75160	R84924	COVER ACCESS.....	1
8	PFHZZ	75160	12H293	WASHER, LOCK.....	10
9	PFHZZ	75160	19H1740	SCREW, CAP, HEXAGON H.....	10
10	PFOZZ	75160	R26375	PACKING, PREFORMED	1
11	PFOZZ	75755	R33138	PLUG, MACHINE THREAD	1
12	PAHZZ	75160	15H563	PLUG, PIPE	1
13	PAHZZ	75160	R26149	PACKING, PREFORMED	1
14	PAOZZ	75160	R27218	PLUG, MACHINE THREAD	1
15	PAOZZ	75160	R26448	PACKING, PREFORMED	1

END OF FIGURE

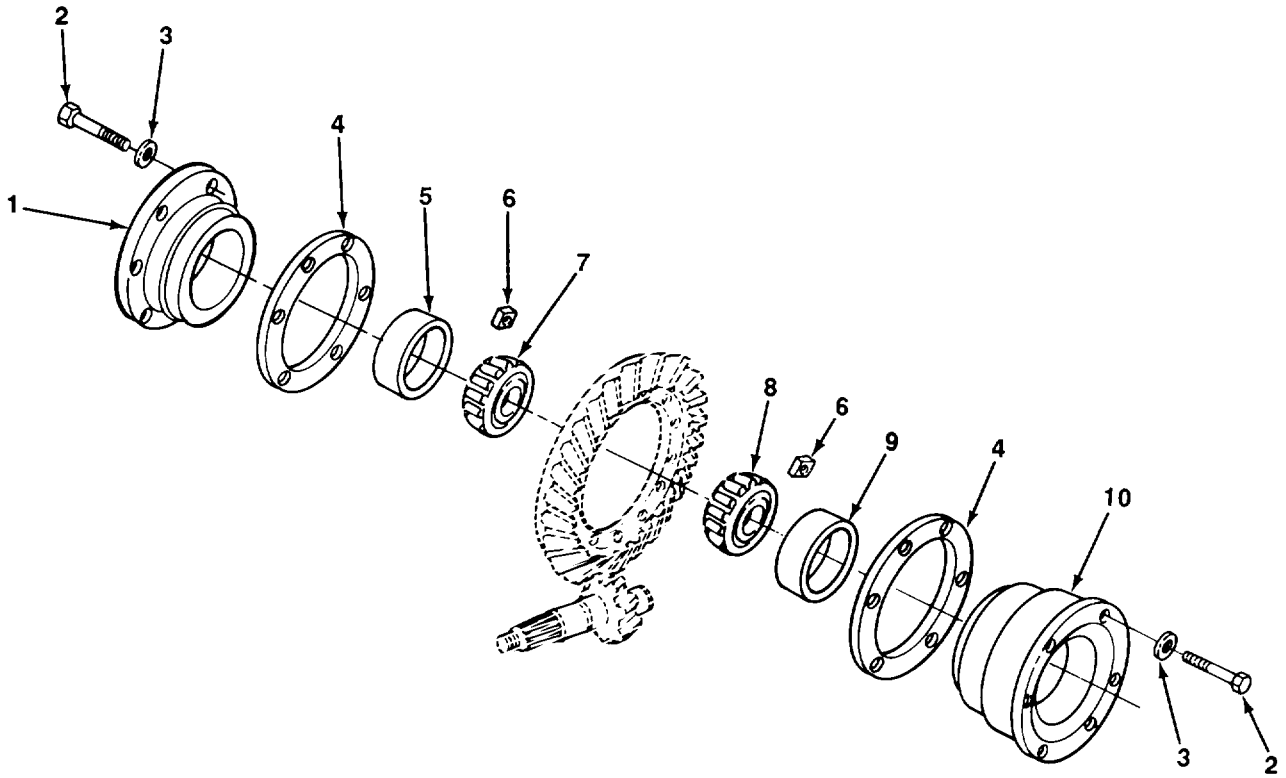

TA705963

FIGURE 107. DIFFERENTIAL BEARINGS.

SECTION II					
(1)	(2)	(3)	(4)	(5)	(6)
ITEM NO	SMR CODE	CAGEC	PART NUMBER	DESCRIPTION AND USABLE ON CODES (UOC)	QTY
GROUP 1002 DIFFERENTIAL					
FIG. 107 DIFFERENTIAL BEARINGS					
1	PFHZZ	75160	R33492	HOUSING, BEARING UNI	1
2	PFHZZ	75160	R46162	BOLT, MACHINE	12
3	PFHZZ	75160	R47172	WASHER, FLAT	12
4	PFHZZ	75755	R46323	SHIM 0.08 MM.....	4
4	PFHZZ	75755	R46324	SHIM 0.13 MM.....	4
4	PFHZZ	75755	R46325	SHIM 0.25 MM.....	2
5	PFHZZ	05415	P11122	UP, TAPERED ROLLER.....	1
6	PFHZZ	75755	14H823	NUT, PLAIN, SQUARE	2
7	PAHZZ	75160	JD8954	BEARING, ROLLER, TAPE	1
8	PAHZZ	75160	JD8159	BEARING, ROLLER, TAPE	1
9	PAHZZ	75160	J08259	BEARING, ROLLER, TAPE	1
10	PFHZZ	75160	R33493	HOUSING, BEARING UNI , ,	1

END OF FIGURE

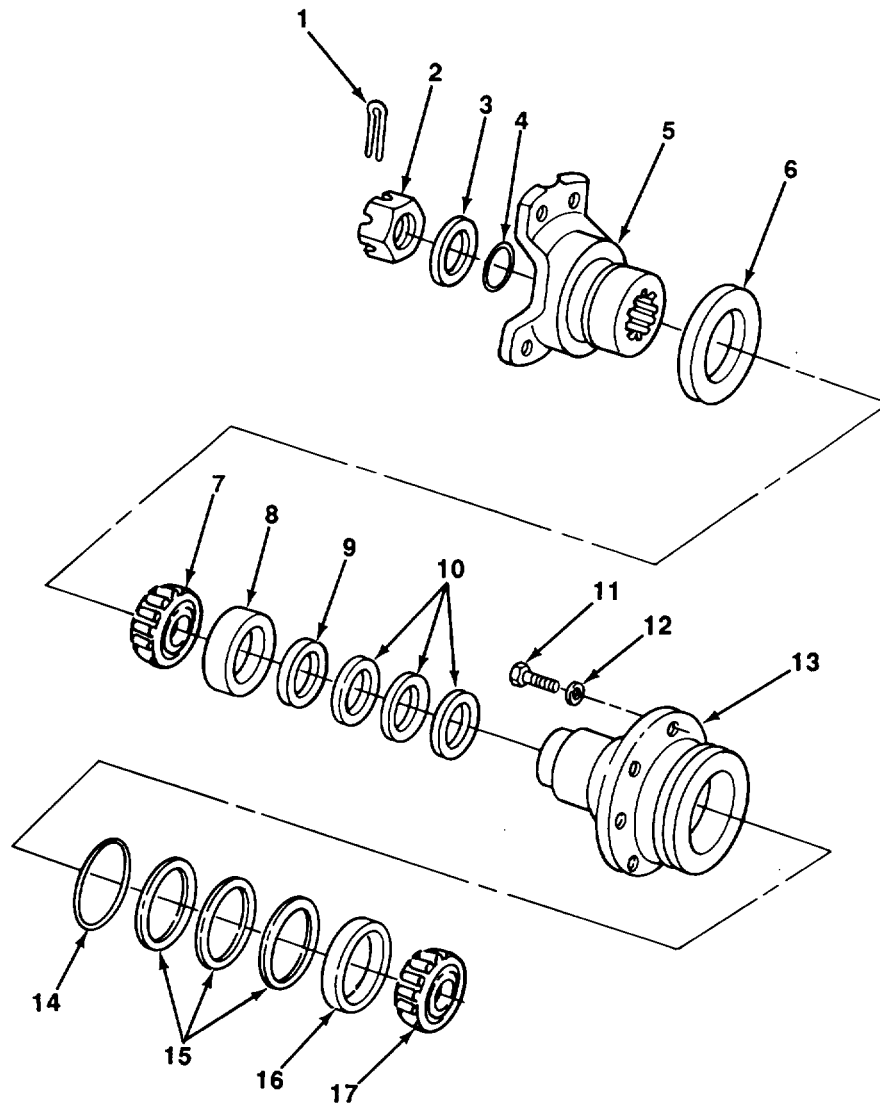

TA705964

FIGURE 108. DIFFERENTIAL YOKE AND BEARINGS.

SECTION II					
(1)	(2)	(3)	(4)	(5)	(6)
ITEM NO	SMR CODE	CAGEC	PART NUMBER	DESCRIPTION AND USABLE ON CODES (UOC)	QTY
GROUP 1002 DIFFERENTIAL					
FIG 108 DIFFERENTIAL YOKE AND BEARINGS					
1	PAHZZ	8K219	11H222	PIN, COTTER	1
2	PAHZZ	75755	R48776	NUT, PLAIN, SLOTTED, H	1
3	PAHZZ	75755	R48733	SPACER, RING 0.25 MM	V
3	PAHZZ	75755	R48734	WASHER, FLAT 0.2477 MM	V
3	PAHZZ	75755	R48735	WASHER, FLAT 0.2454 MM	V
4	PAHZZ	75160	U10289	PACKING, PREFORMED	1
5	PAHZZ	75755	RE45314	YOKE, UNIVERSAL JOIN	1
6	PAHZZ	75160	R37410	SEAL	1
7	PAHZZ	75160	JD8974	ONE AND ROLLERS, TA	1
8	PAHZZ	75160	JD8240	BEARING, ROLLER, TAPE	1
9	PAHZZ	75160	R45201	WASHER, FLAT	1
10	PAHZZ	75160	R45197	SHIM 0.18 MM	V
10	PAHZZ	75755	R45198	SHIM 0.25 MM	V
10	PAHZZ	75755	R45199	SHIM 0.30 MM	V
10	PAHZZ	75755	R45200	SPACER, RING 0.38 MM	V
11	PAHZZ	75160	R43783	SCREW, CAP	6
12	PAHZZ	75160	R47172	WASHER, FLAT	6
13	PAHZZ	75160	RE35234	PLATE, RETAINING, BEA	1
14	PAHZZ	75160	R27796	PACKING, PREFORMED	1
15	PAHZZ	75755	R26227	SHIM 0.08 MM	V
15	PAHZZ	75755	R26228	SHIM 0.13 MM	V
15	PAHZZ	75160	R26229	SHIM 0.25 MM	V
16	PAHZZ	75160	JD8264	BEARING, ROLLER, TAPE	1
17	PAHZZ	60038	65237A	ONE AND ROLLERS, TA	1

END OF FIGURE

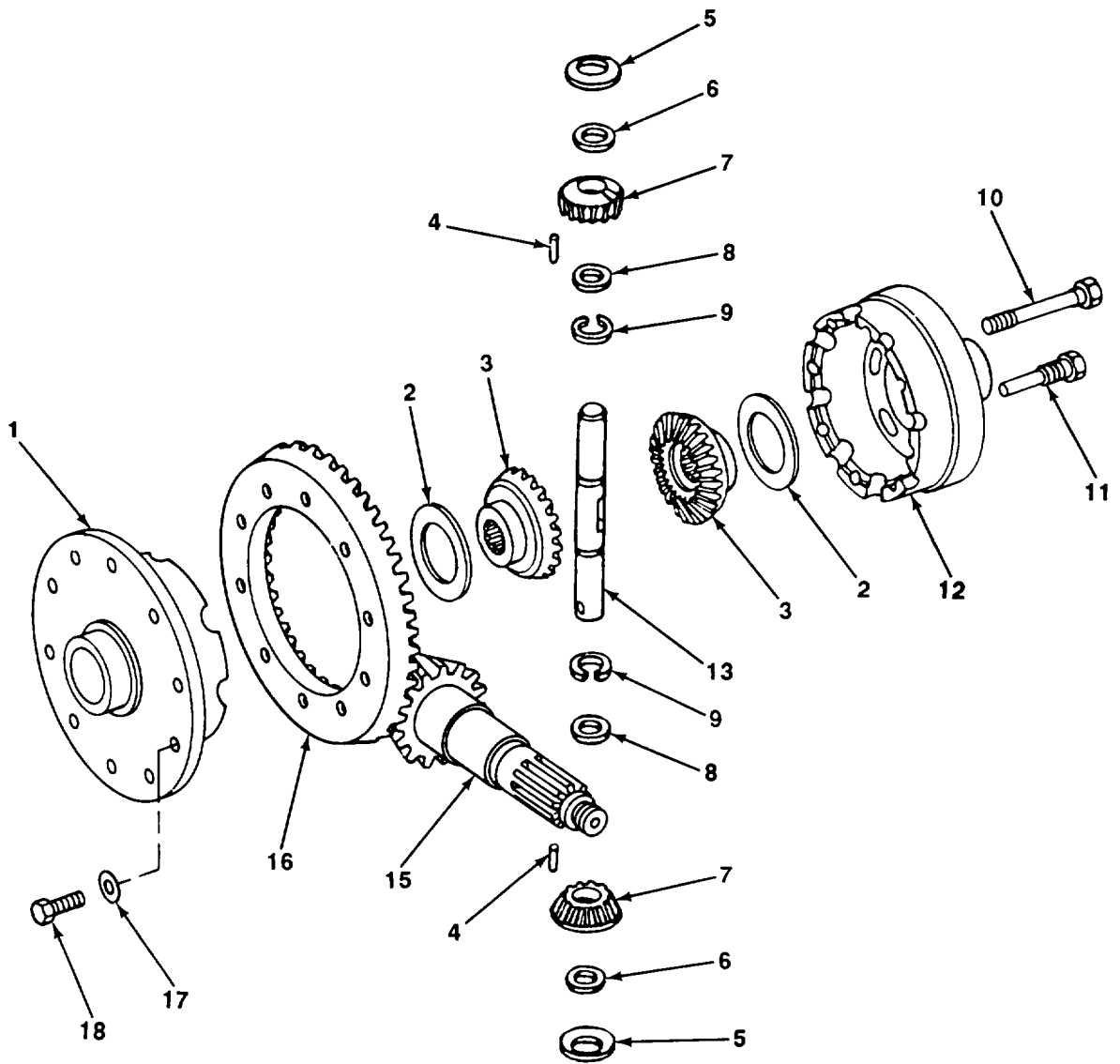
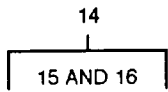

TA705965

FIGURE 109. DIFFERENTIAL GROUP.

SECTION II					
(1)	(2)	(3)	(4)	(5)	(6)
ITEM	SMR		PART		
NO	CODE	CAGEC	NUMBER	DESCRIPTION AND USABLE ON CODES (UOC)	QTY
GROUP 1002 DIFFERENTIAL					
FIG. 109 DIFFERENTIAL GROUP					
1	PFHZZ	75755	R93561	ARRIER, GEAR ASSEMB.....	1
2	PFHZZ	75755	R77145	BEARINGWASHERITHRU	2
3	PFHZZ	75160	R63477	GEARIBEVEL.....	2
4	PFHZZ	75755	R70115	ROLLER, BEARING.....	26
5	PFHZZ	75755	R59460	BEARING, WASHER, THRU	2
6	PFHZZ	75755	R70112	BEARING, WASHER, THRU	2
7	PFHZZ	75755	R68170	GEAR, BEVEL.....	2
8	PFHZZ	75755	R70113	BEARING, WASHER, THRU	2
9	PFHZZ	75755	R70114	RING, RETAINING.....	2
10	PFHZZ	75755	R44888	BOLT, EXTERNALLY REL	8
11	PFHZZ	75160	R70236	SCREW, CAP, HEXAGON, H.....	1
12	PFHZZ	75160	R73008	OVERTAESS	1
13	PFHZZ	75160	R93560	SHAFT, STRAIGHT	25
				GEAR, SEVEL, DRIVE.....	1
15	XDHZZ	75160	R92507	SHAFTT	1
16	XDHZZ	75160	RE84603	GEAR RING	1
17	PAHZZ	75160	R47172	WASHER, FLAT.....	10
18	PAHZZ	75160	R8586	SCREW, CAP, HEXAGON H.....	10

END OF FIGURE

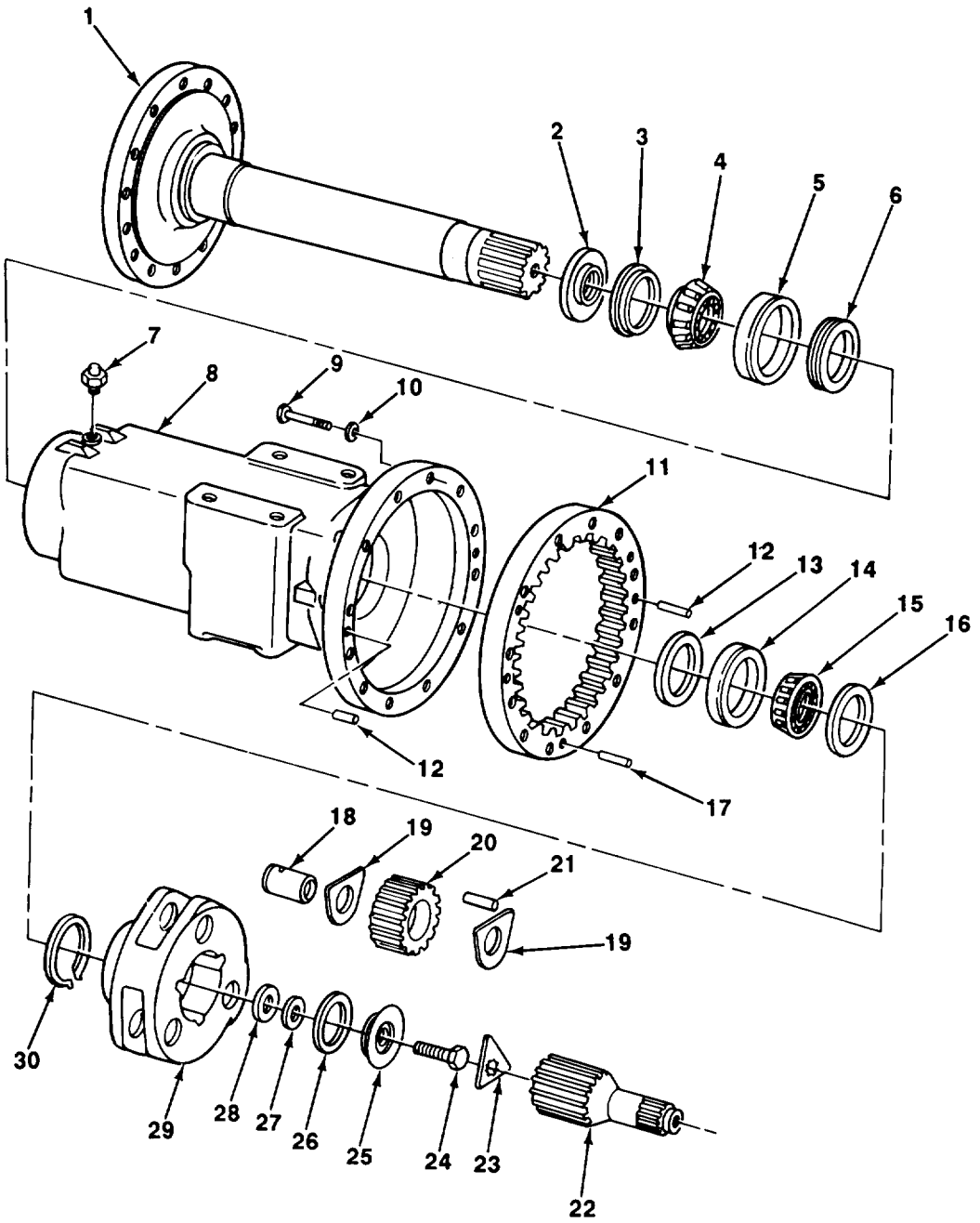

TA705966

FIGURE 110. FINAL DRIVE ASSEMBLY.

SECTION II

TM 10-3930-659-24P

(1) ITEM NO	(2) SMR CODE	(3) CAGEC	(4) PART NUMBER	(5) DESCRIPTION AND USABLE ON CODES (UOC)	(6) QTY
GROUP 1003. PLANETARY OR FINAL DRIVE					
FIG. 110. FINAL DRIVE ASSEMBLY					
1	PFHZZ	75160	R93369	SHAFT,AXLE,AUTOMOTI	2
2	PFHZZ	9R569	RE33499	SEAL,PLAINENCASED	2
3	PFHZZ	75160	R59074	SEALTOILCUP.....	2
4	PFHZZ	60038	594A	CONEANDROLLERS1TA.....	2
5	PFHZZ	60038	592A	CUP,TAPEREDROLLER	2
6	PFHZZ	54568	V-95S	SEALINONMETALLICSP	2
7	PFOZZ	81782	D513-208R	FITTING,LUBRICATION	2
8	PFHZZ	75160	R107141	HOUSING,MECHANICAL.....	2
9	PFFLZ	75755	R57727	BOLT,MACHINE	24
10	PAFZZ	75160	R76126	WASHERGFLAT	24
11	PFFZZ	75160	R84d43	GEAR,INTERNAL	2
12	PFFZZ	75160	T26565	PIN,STRAIGHT,HEADLE.....	8
13	PFHZZ	80201	33700	SEALPLAIN.....	2
14	PFHLZ	60038	JM716610	CUP,TAPEREDROLLER	2
15	PFHZZ	60038	JM716649	CONEANDROLLERS,TA.....	2
16	PFHZZ	75755	R48437	BEARING,WASHER,THRU	2
17	PFFZZ	75755	R65543	PIN,STRAIGHT,HEADLE.....	6
18	PFHZZ	75160	R93364	SHAFTVSTRAIGHT	6
19	PFHZZ	3K812	R93365	SPACER,PLATE	12
20	PFHZZ	75160	R93366	GEAR,SPUR	6
21	PFHZZ	75160	T21418	ROLLERIBEARING.....	198
22	PFFZZ	75755	R93171	DRIVESHAFASSEMBL.....	2
23	PFHZZ	75160	R93172	SPACERRPLATE.....	2
24	PFHZZ	84513	R61162	BOLT,MACHINE	2
25	PFHZZ	75160	R93173	WASHERISHOULDEREDA	2
26	PFHZZ	4R992	F2253R	BEARING,WASHER,THRU	2
27	PFHZZ	75755	F2380R	BEARING,WASHER,THRU	2
28	PFHZZ	75755	R61461	SHIM 0.08 MM	4
28	PFHZZ	75755	R59439	SHIM 0.13 MM	12
28	PFHZZ	75755	R59440	SHIM 0.51 MM	4
28	PFHZZ	75755	R79989	SHIM 0.18 MM	4
29	PFHZZ	75160	R93367	CARRIER,PLANETARYG.....	2
30	PFHZZ	76534	R33033	RING,RETAINING.....	2

END OF FIGURE

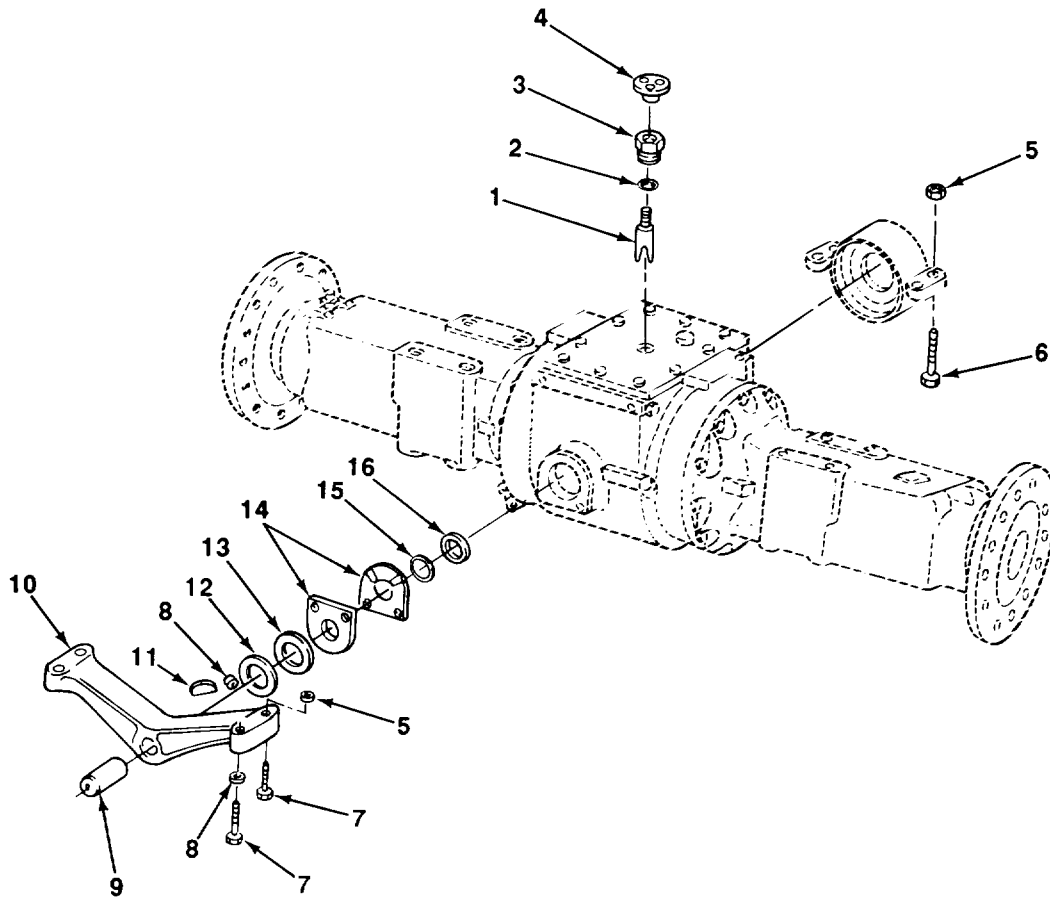

TA705967

FIGURE 111. DIFFERENTIAL BREATHER AND MOUNTING HARDWARE.

SECTION II					
(1)	(2)	(3)	(4)	(5)	(6)
ITEM	SMR		PART	DESCRIPTION AND USABLE ON CODES (UOC)	QTY
NO	CODE	CAGEC	NUMBER		
				GROUP 11 REAR AXLE	
				GROUP 1100 REAR AXLE ASSEMBLY	
				FIG. 111 DIFFERENTIAL BREATHER AND MOUNTING HARDWARE	
1	PAOZZ	75755	R104777	BREATHER	1
2	PAOZZ	75160	A4827	WASHERGLOCK	1
3	PAOZZ	75755	R45362	ADAPTER,STRAIGHT,PI	1
4	PFOZZ	75160	AM1074T	BREATHER	1
5	PAHZZ	5755	30251	BUSHINGGSLEEVE	4
6	PAHZZ	75160	19M7892	SCREWTCAP,HEXAGONH	4
7	PAHZZ	75160	19M7883	SCREW,CAP,HEXAGONH	4
8	PAHZZ	75755	24M7242	WASHER,FLAT	8
9	PAHZZ	75755	T101876	PIN,HOLLOW	1
10	PAHZZ	99308	T101873	SUPPORT,OSCILLATING	1
11	PAHZZ	75160	R48635	PIN,STRAIGHTIHEADLE	1
12	PAHZZ	75755	T27125	WASHER,FLAT	4
13	PAHZZ	75755	T57548	SHIM	V
14	PAHZZ	75755	T68617	PLATE,MOUNTING	2
15	PAHZZ	80201	29968	SEAL,PLAINENCASED.	1
16	PAHZZ	5755	A5598R	PACKING,PREFORMED	1

END OF FIGURE

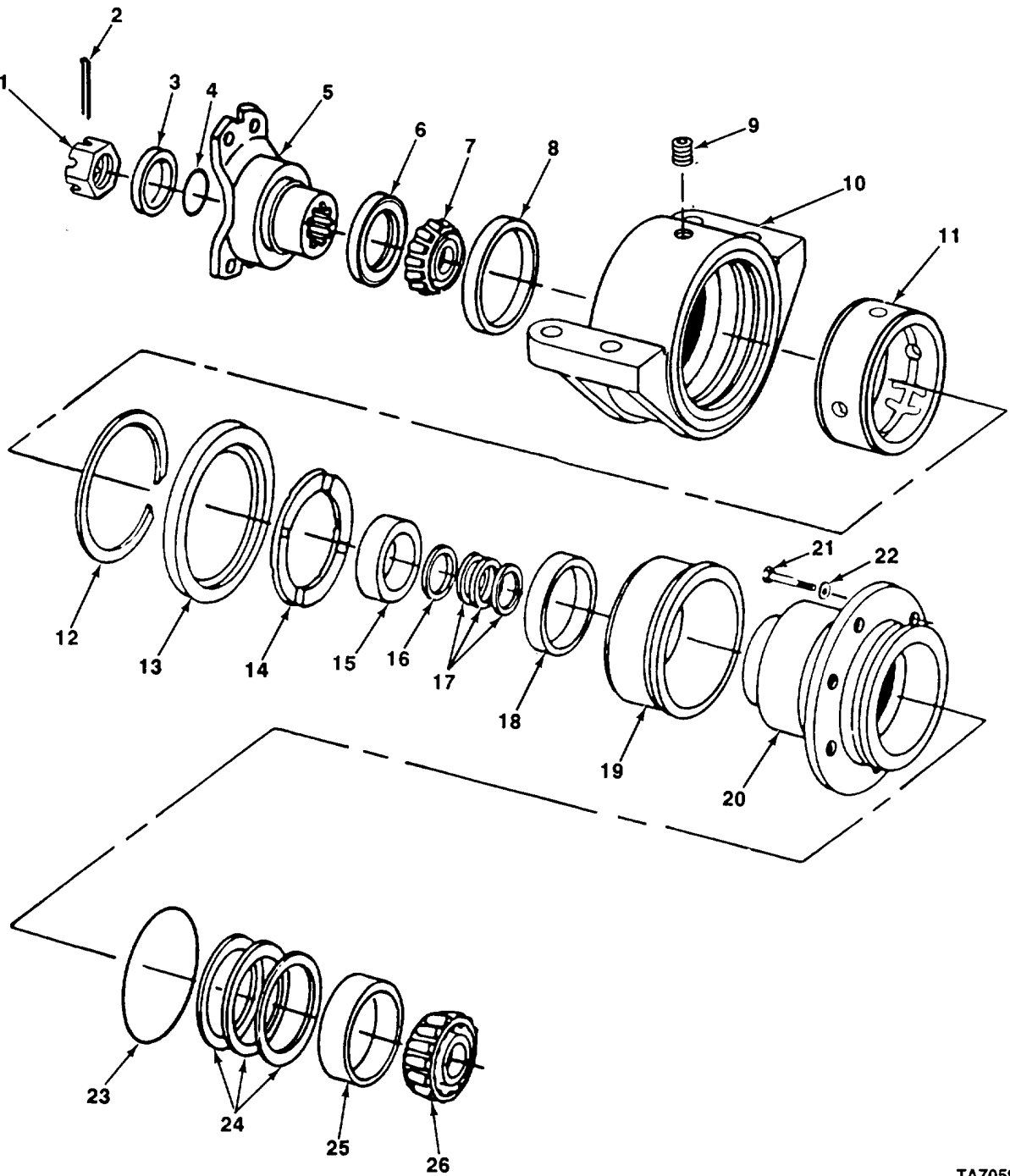

TA705968

FIGURE 112. DIFFERENTIAL OSCILLATING SUPPORT AND UNIVERSAL YOKE.

(1) ITEM NO	(2) SMR CODE	(3) CAGEC	(4) PART NUMBER	(5) DESCRIPTION AND USABLE ON CODES (UOC)	(6) QTY
GROUP 1100 REAR AXLE ASSEMBLY					
FIG. 112 DIFFERENTIAL OSCILLATING SUPPORT AND UNIVERSAL YOKE					
1	PAHZZ	75755	R48776	NUT,PLAIN,SLOTTEDH	1
2	PAHZZ	8K219	11H222	PIN,COTTER	1
3	PAHLZ	75755	R48733	SPACER,RING 0.25 MM	V
3	PAHZZ	75755	R48734	WASHER,FLAT 0.2477 MM	V
3	PAHZZ	75755	R48735	WASHER,FLAT 0.2454 MM	V
4	PAHLZZ	75160	U10239	PACKING,PREFORMEO	1
5	PAHZZ	75755	R93136	YOKE,UNIVERSAL JOIN	1
6	PAHZZ	75160	R37410	SEAL	1
7	PAHZZ	75160	JD8974	CONE AND ROLLERS,TA	1
8	PAHZZ	73680	53X2753	SEAL,PLAIN ENCASED	1
9	PAHZZ	75160	15H558	PLUG,PIPE	1
10	PAHZZ	75755	RE41336	SUPPORT,AXLE,VEHICU	1
11	PAHZZ	75755	R70454	.SUPPORT,AXLE,VEHICU	1
12	PAHZZ	75755	R42227	RING,RETAINING	1
13	PAHZZ	75160	AR94169	SEAL,PLAIN	1
14	PAHZZ	75160	R56298	BEARING,WASHERVTHRU	1
15	PAHZZ	05415	P11122	CUPTTAPERED ROLLER	1
16	PAHZZ	75160	R45201	WASHER,FLAT	1
17	PAHZZ	75160	R45197	SHIM 0.18 MM	V
17	PAHZZ	75755	R45198	SHIM 0.25 MM	V
17	PAHZZ	75755	R45199	SHIM 0.30 MM	V
17	PAHZZ	75755	R45200	SPACER,RING 0.38 MM	V
18	PAHZZ	75755	R70453	BUSHING BLANK	1
19	PAHZZ	75755	R70452	BUSHING,SLEEVE	1
20	PAHZZ	75160	R33492	HOUSING,BEARING UNI	1
21	PAHZZ	75160	R48733	SCREW,CAP	6
22	PAHZZ	75160	R47172	WASHER,FLAT	6
23	PAHZZ	75160	R27796	PACKING,PREFORMED -	1
24	PAHZZ	75755	R26227	SHIM 0.08 MM	V
24	PAHZZ	75755	R26228	SHIM 0.13 MM.	V
24	PAHZZ	75160	R26229	SHIM 0.25 MM	V
25	PAHZZ	75160	J08264	BEARING,ROLLER,TAPE	1
26	PAHZZ	60038	65237A	CONE AND ROLLERS,TA	1

END OF FIGURE

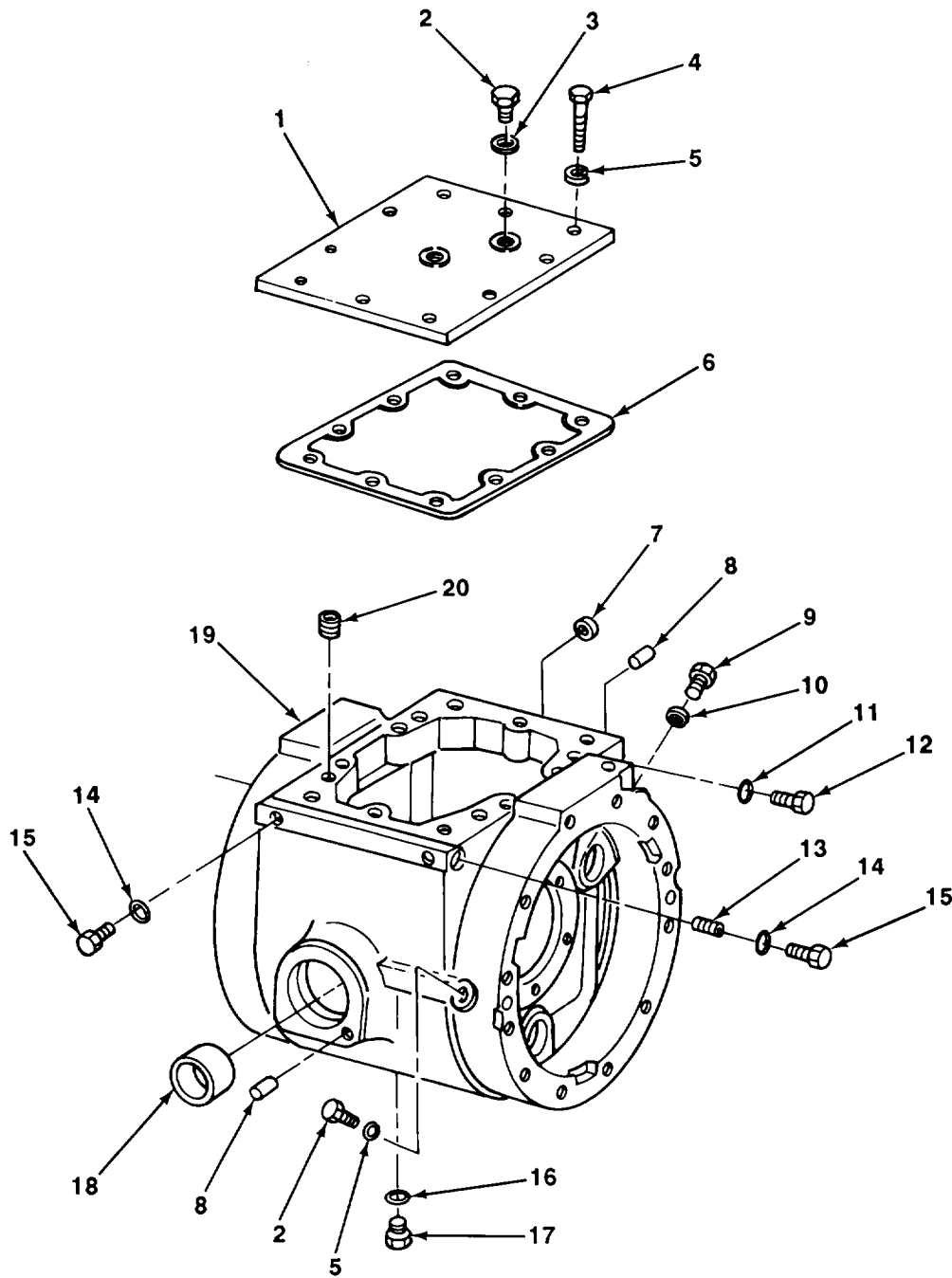

TA705969

FIGURE 113. DIFFERENTIAL CASE AND COVER.

(1) ITEM NO	(2) SMR CODE	(3) CAGEC	(4) PART NUMBER	(5) DESCRIPTION AND USABLE ON CODES (UOC)	(6) QTY
SECTION II					
GROUP 1102 DIFFERENTIAL					
FIG. 113 DIFFERENTIAL CASE AND COVER					
1	PAHZZ	75160	R99081	COVER,ACCESS	1
2	PAOZZ	75160	R26727	PLUG,MACHINE THREAD	2
3	PAOZZ	75160	A4827	WASHER,LOCK	1
4	PAHZZ	75160	19H339	SCREW,CAP,HEXAGON H	10
5	PAHZZ	75160	12H293	WASHERILOCK	10
6	PAHZZ	75755	R42051	GASKET	1
7	PAHZZ	75160	R26149	PACKING,PREFORMED	1
8	PAHZZ	75160	R48685	PIN,STRAIGHT,HEAOLE	3
9	PAOZZ	75755	R27483	PLUG,ADJUSTING,BALL	2
10	PAOZZ	75755	H851	WASHERFLAT	2
11	PAHLZ	75755	R51494	WASHERIFLAT	4
12	PAHZZ	75755	R69532	PLUG,MACHINE THREAOD	4
13	PAHZZ	75160	15H558	PLUG,PIPE	1
14	PAOZZ	75160	R26448	PACKING,PREFORMED	3
15	PAOZZ	75160	R27218	PLUG,MACHIN' THREAD	3
16	PAOZZ	75160	R26375	PACKNG,PREFORMED	1
17	PAOZZ	75755	R33138	PLUG,MACHINE THREAD	1
18	PAHZZ	75160	R55523	BUSHING	1
19	PAHZZ	75160	RE35442	HOUSING,MECHANICAL	1
20	PAHZZ	75160	R21630	PLUG,PIPE	4

END OF FIGURE

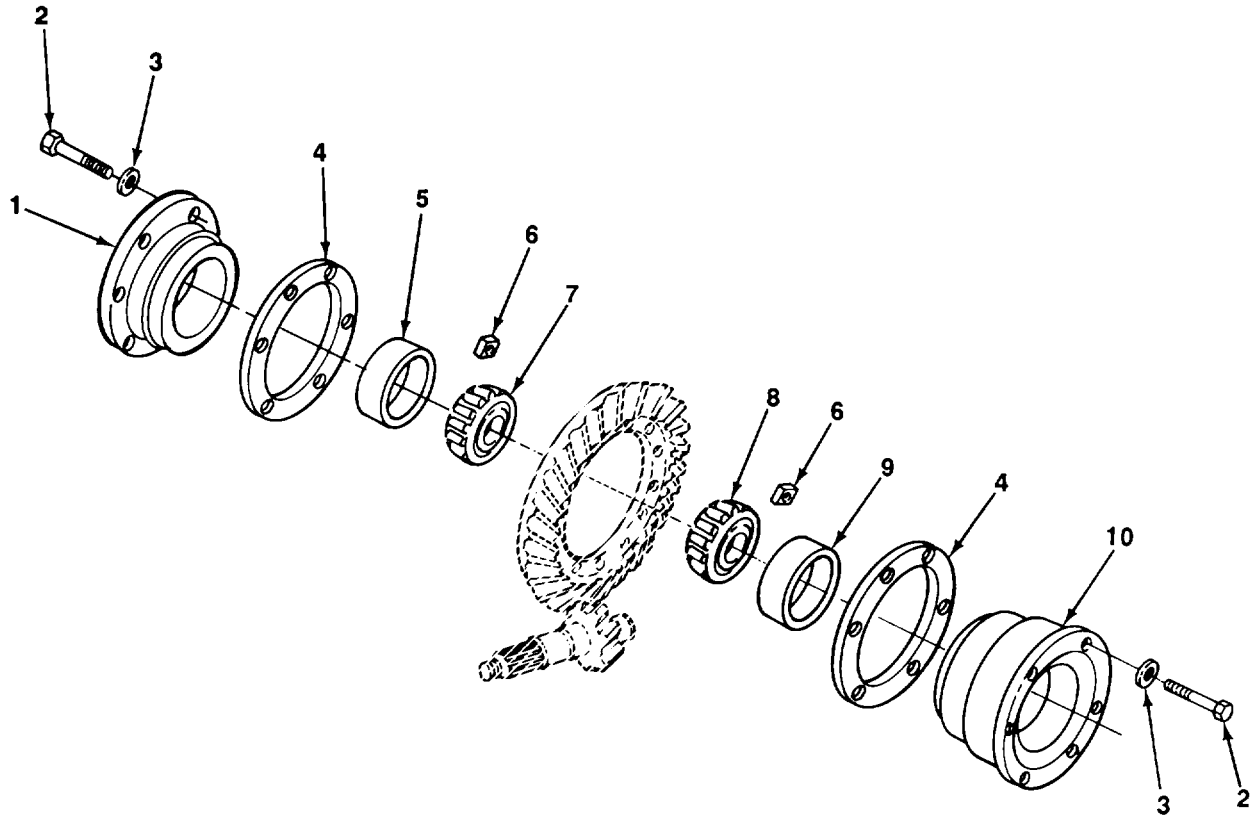

TA705970

FIGURE 114. DIFFERENTIAL BEARINGS.

SECTION II					
(1)	(2)	(3)	(4)	(5)	(6)
ITEM	SMR		PART	DESCRIPTION AND USABLE ON CODES (UOC)	QTY
NO	CODE	CAGEC	NUMBER		
GROUP 1102. DIFFERENTIAL					
FIG. 114 DIFFERENTIAL BEARINGS					
1	PAHZZ	75160	R33492	HOUSING,BEARING UNI	1
2	PAHZZ	75160	R46162	BOLT,MACHINE	12
3	PAHZZ	75160	R47172	WASHER,FLAT	12
4	PAHZZ	75755	R46323	SHIM 0.08 MM	4
4	PAHZZ	75755	R463264	SHIM 0.13 MM	4
4	PAHZZ	75755	R46325	SHIM 0.25 MMM. ,	2
5	PAHZZ	05415	P11122	CUP,TAPERED ROLLER	1
6	PAHZZ	75755	14H823	NUT,PLAINVSQUARE	2
7	PAHZZ	75160	JD8954	BEARING,ROLLER,TAPE	1
8	PAHZZ	75160	JD8159	BEARING,ROLLER,TAPE	1
9	PAHZZ	75160	JD8259	BEARING,ROLLER,TAPE	1
10	PAHZZ	75160	R33493	HOUSING,BEARING UNI	1

END OF FIGURE

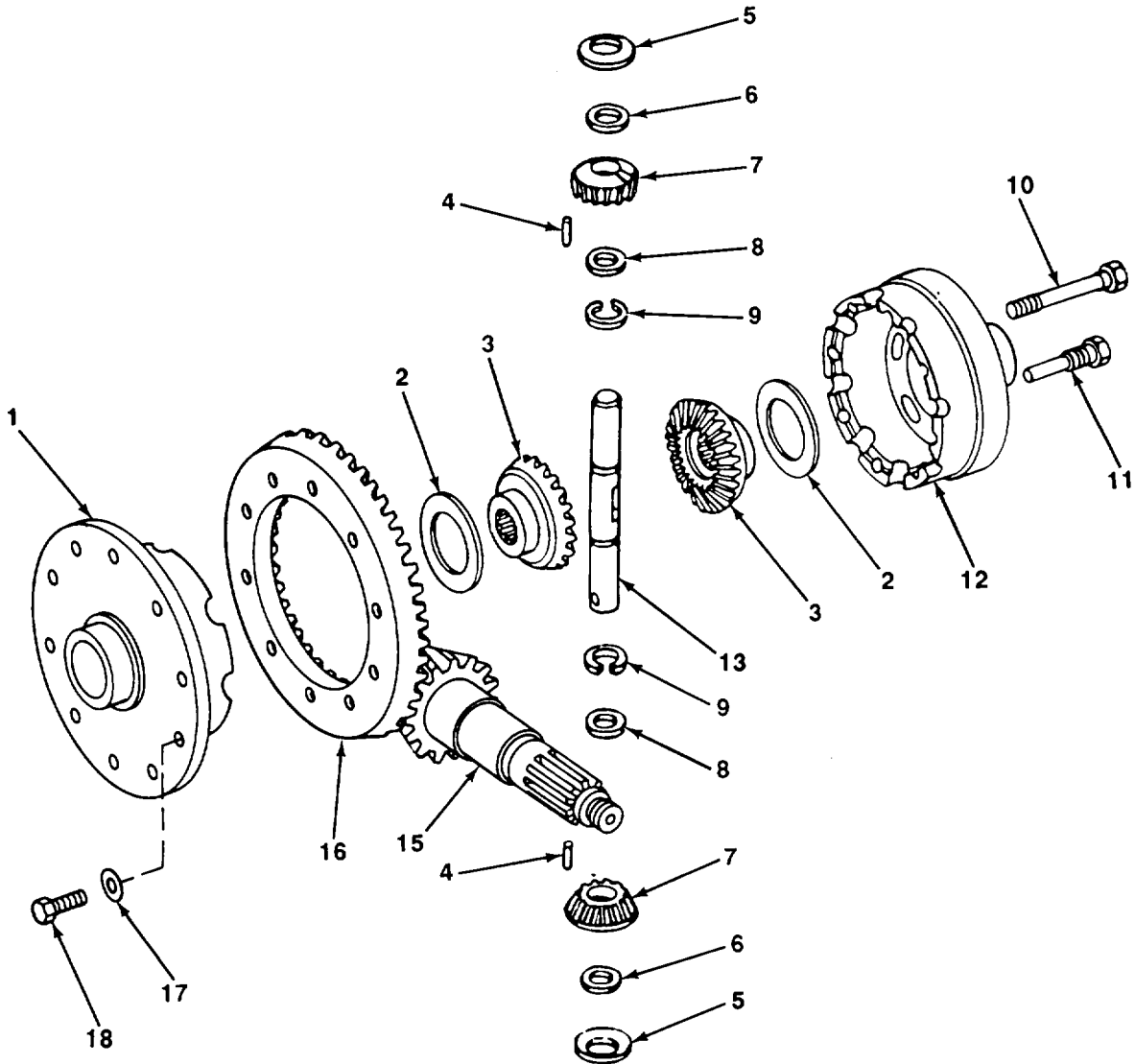
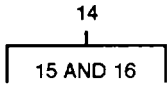

TA705971

FIGURE 115. DIFFERENTIAL HOUSING AND BEVEL GEAR.

(1) ITEM NO	(2) SMR CODE	(3) CAGEC	(4) PART NUMBER	(5) DESCRIPTION AND USABLE ON CODES (UOC)	(6) QTY
SECTION II					
GROUP 1102 DIFFERENTIAL					
FIG. 115 DIFFERENTIAL HOUSING AND BEVEL GEAR					
1	PAHZZ	75755	R93561	CARRIER,GEAR ASSEMB	1
2	PAHZZ	75755	R77145	BEARING,WASHER1THRU	2
3	PAHZZ	75160	R63477	GEAR,BEVEL	2
4	PAHZZ	75755	R70115	ROLLERIBEARING.	26
5	PAHZZ	75755	R59460	BEARINGVWASHER,THRU	2
6	PAHZZ	75755	R70112	BEARINGIWASHER,THRU	2
7	PAHZZ	75755	R68170	GEARIBEVEL	2
8	PAHZZ	75755	R70113	6EARING,WASHER1THRU	2
9	PAHLZ	75755	R70114	RING,RETAINING	2
10	PAHZZ	75755	R44888	BOLT,EXTERNALLY REL	8
11	PAHZZ	75160	R70236	SCREW,CAP,HEXAGON,H	1
12	PAHZZ	75160	R73008	COVER,ACC-SS	1
13	PAHZZ	75160	R93560	SHAFTISTRAIGHT	1
14	PAHZZ	75160	RE35256	GEAR SET,3EVELMATC	1
15	XDHZZ	75160	R92506	SHAFT	1
16	XDHZZ	75160	R84625	SEAR RING	1
17	PAHZZ	75160	R47172	WASHER1FLAT	10
18	PAHZZ	75160	R85866	SCREW,CAP,HEXAGON H	10

END OF FIGURE

115-1

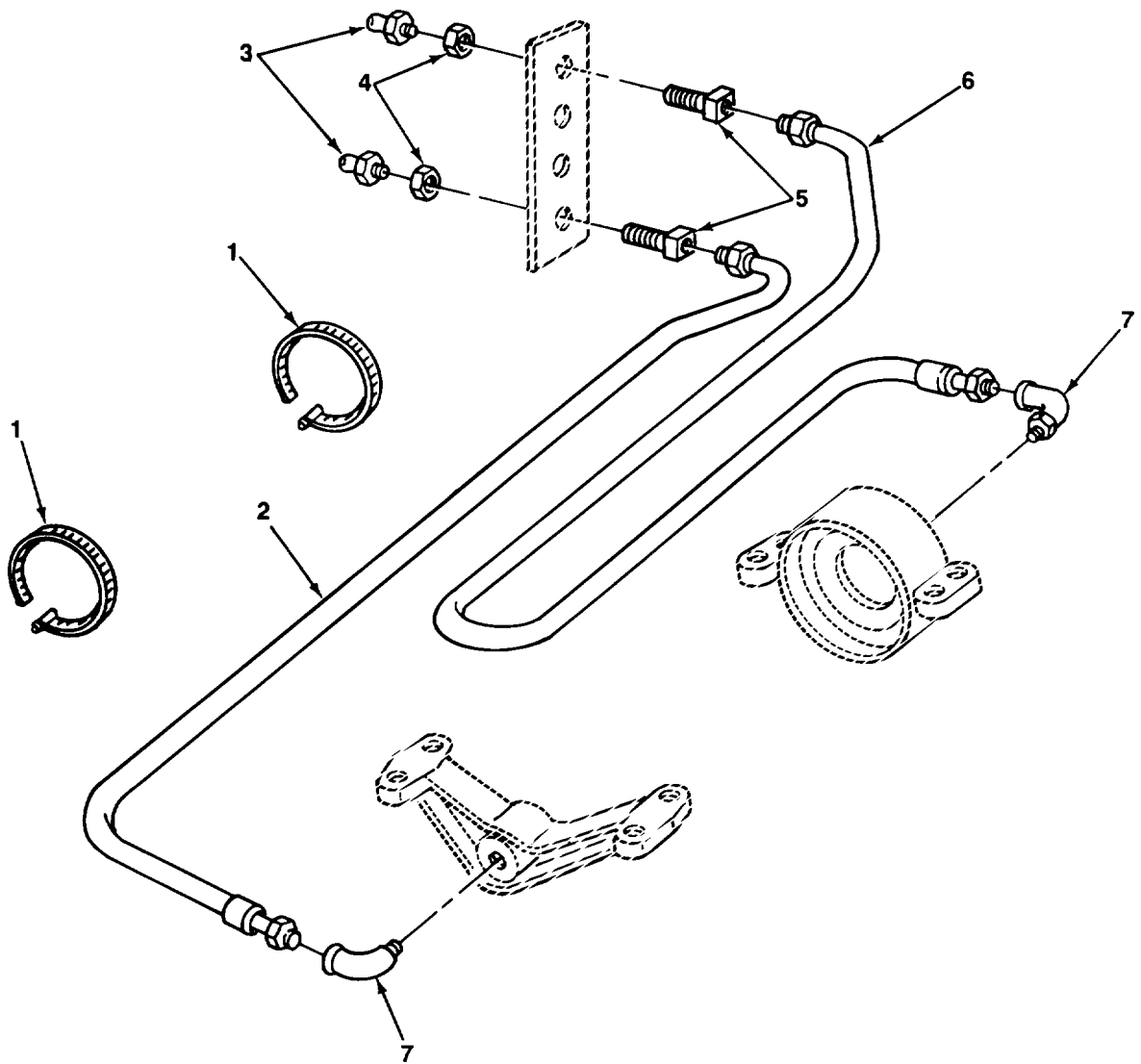

TA705972

FIGURE 116. DIFFERENTIAL SUPPORT LUBRICATION HOSES.

SECTION II					
(1)	(2)	(3)	(4)	(5)	(6)
ITEM	SMR	CAGEC	PART	DESCRIPTION AND USABLE ON CODES (UOC)	QTY
NO	CODE		NUMBER		
GROUP 1102 DIFFERENTIAL					
FIG. 116. DIFFERENTIAL SUPPORT LUBRICATION HOSES					
1	PAOZZ	75755	H77698	STRAP, LINE SUPPORTI	2
2	PAOZZ	75755	AT103354	HOSE ASSEMBLYINONME	1
3	PAOLZ	96906	MS15002-1	FITTING, LUBRICATION	2
4	PAOZZ	36251	51055	NUT,PLAIN,HEXAGON	2
5	PAOZZ	01276	FF2533-0202S	ADAPTERISTRAIGHT1PI	2
6	PAOZZ	75755	AT53541	HOSE ASSEM3LYVNONME	1
7	PAOZZ	01276	2089-2-2S	ELBOW,PIPE	2
END OF FIGURE					

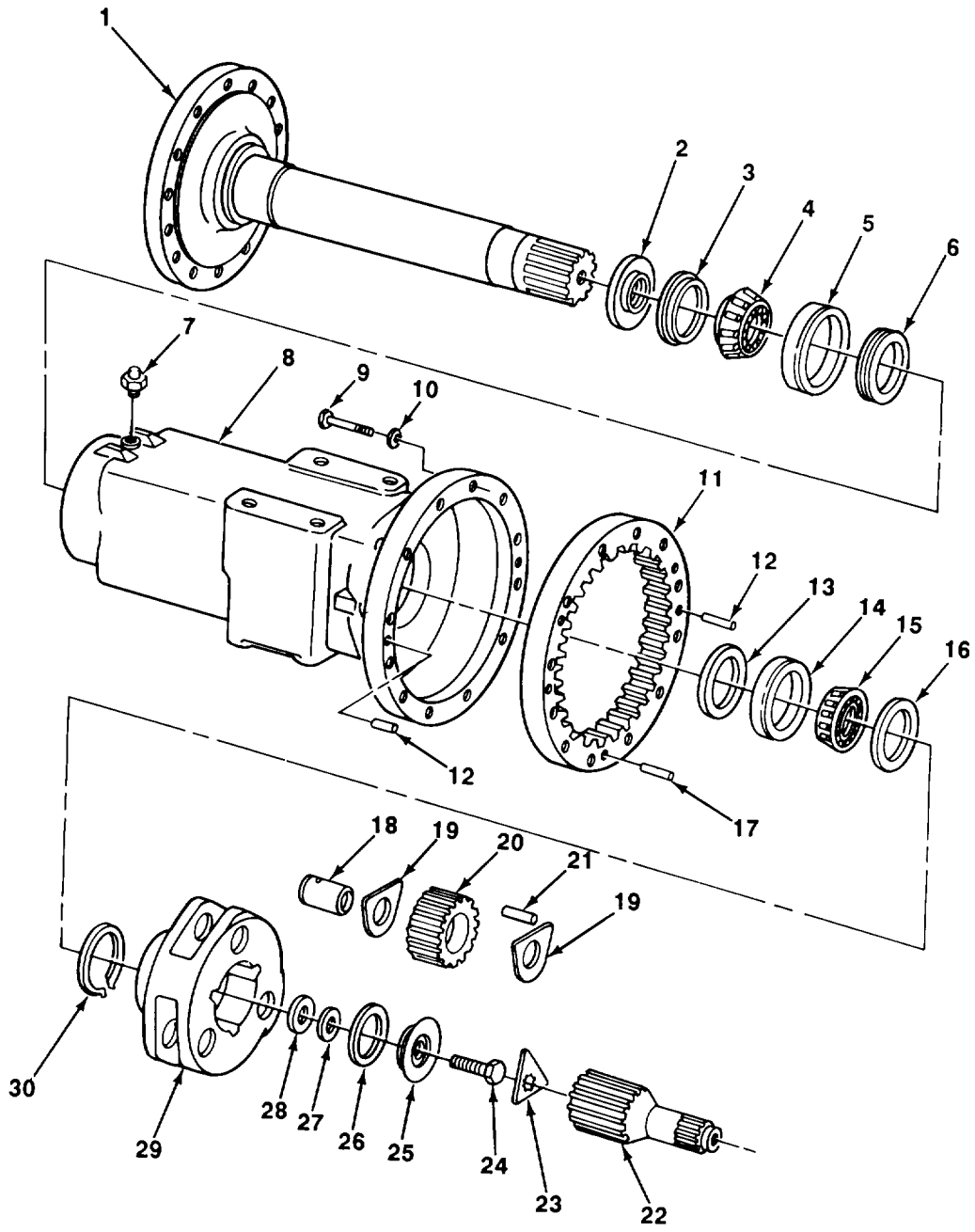
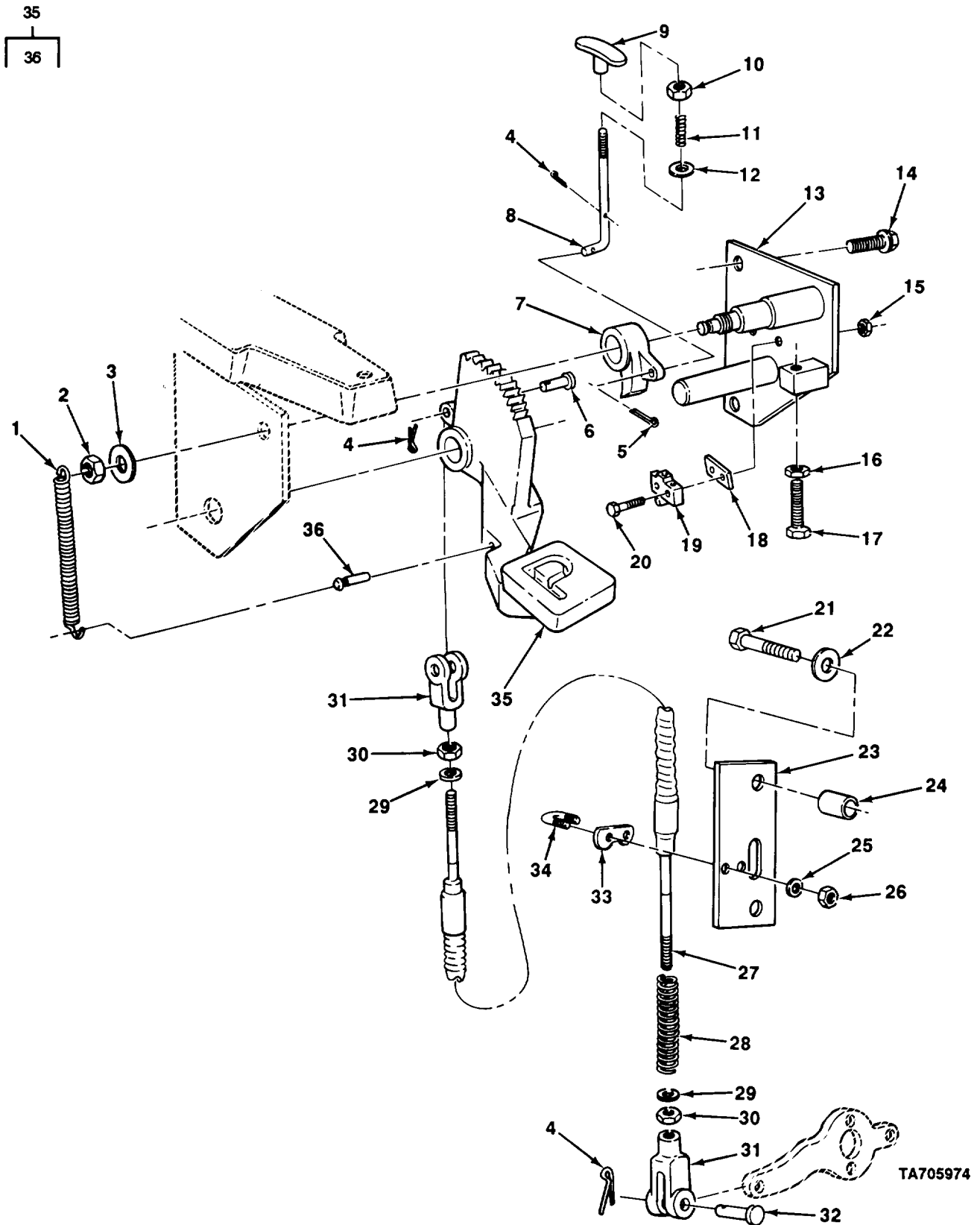

FIGURE 117. FINAL DRIVE ASSEMBLY.

TA705973

(1) ITEM NO	(2) SMR CODE	(3) CAGEC	(4) PART NUMBER	(5) DESCRIPTION AND USABLE ON CODES (UOC)	(6) QTY
GROUP 1103. PLANETARY OR FINAL DRIVE					
FIG. 117 FINAL DRIVE ASSEMBLY					
1	PAHZZ	75160	R93369	SHAFT,AXLE,AUTOMOTI	2
2	PAHZZ	9R569	RE33499	SEAL, PLAIN ENCASED.	2
3	PAHZZ	75160	R59074	SEAL, OIL CUP	2
4	PAHZZ	60038	594A	CONE ANO ROLLERS, TA	2
5	PAFLZ	60038	592A	CUP, TAPEREO ROLLER	2
6	PAFZZ	54568	V-95S	SEAL,NONMETALLIC SP	2
7	PAOZZ	81782	0513-208R	FITTINGVLUBRICATION.	2
8	PAFZZ	75160	R107141	HOUSINGIMECHANICAL	2
9	PAFZZ	75755	R57727	BOLT, MACHINE	24
10	PAFZZ	75160	R76126	WASHER,FLAT	24
11	PAFZZ	75160	R84843	GEAR,INTERNAL	2
12	PAFZZ	75160	T26565	PINISTRAIGHT, HEAOLE	9
13	PAFZZ	80201	33700	SEAL,PLAIN	2
14	PAFZZ	75160	J09118	CUPTTAPERED ROLLER	2
15	PAFZZ	75160	J09055	CONE AND ROLLERS?TA	2
16	PAFZZ	75755	R48437	WASHER, THRUST	2
17	PAFZZ	75755	R65543	PIN,STRAI'HTVHEADLE	6
18	PAFZZ	75160	R93364	SHAFT, STRAIGHT	6
19	PAFZZ	3K812	R93365	SOACER, PLATE	12
20	PAFLZ	75160	R93366	GEAR,SPUR	6
21	XDFZZ	32838	R1749R	ROLLER,BEARING,	198
22	PAFZZ	75755	R93171	DRIVE SHAFT ASSEMBL,	2
23	PAFLZZ	75160	R93172	SPACER?PLATE	2
24	PAFLZ	84513	R81162	BOLTIMACHINE	2
25	PAFZZ	75160	R93173	WASHER,SHOULDERED A	2
26	PAFZZ	75755	F2253R	BEARING, WASHER,THRU	2
27	PAFZZ	75755	F2380R	BEARING, ASH-R, THRU	2
28	PAFZZ	75755	R61461	SHIM 0.03 MM	V
28	PAFZZ	75755	R59439	SHIM 0.13 MM, ..	V
28	PAFZZ	75755	R59440	SHIM 0.51 MM	V
28	PAFZZ	75755	R79989	SHIM 0.18 'MM	V
29	PAFZZ	75160	R93367	CARRIER, PLANETARY G	2
30	PAFZZ	76534	R33033	RING,RETAINING	2

END OF FIGURE



TA705974

FIGURE 118. PARKING BRAKE LINKAGE.

SECTION II					
(1)	(2)	(3)	(4)	(5)	(6)
ITEM NO	SMR CODE	CAGEC	PART NUMBER	DESCRIPTION AND USABLE ON CODES (UOC)	QTY
				GROUP 12 BRAKES	
				GROUP 1201 HANDBRAKES	
				FIG. 118 PARKING BRAKE LINKAGE	
1	PAOZZ	75160	E78686	SPRING,HELICAL,EXTE	1
2	PAOZZ	75160	14H826	NUTIHEX JAM	1
3	PADZZ	75160	24H1111	WASHER1FLAT	1
4	PAOZZ	96906	MS24665-283	PINTCOTTER	3
5	PAOZZ	75160	I1H231	PINTCOTTER	2
6	PAOZZ	75755	P-48769	PIN,STRAIGHT,HEAOED	1
7	PAOZZ	75160	165893	PAWL	1
8	PAOZZ	75160	T103012	LEVER, MANUAL CONTRO	1
9	PAOZZ	70436	KN578C	KNO	1
10	PAOZZ	96906	MS51968-2	NUT, PLAIN, HEXAGON	1
11	XDOZZ	75160	T19513	SPRING,	1
12	PAOZZ	96906	MS27183-10	WASHE-RFLAT	1
13	PAOZZ	75160	AT132909	BRACKET, VEHICULAR C	1
14	PAOZZ	75755	19M7785	SCREW, CAPVHEXAGON H.	2
15	PAOZZ	96906	MS35649-262	NUT, PLAINTHEXAGON	2
16	PAOZZ	75755	14M7273	NUTISELF-LOCKIN\$, PL	1
17	PAOZZ	75160	19M7165	SCREWICAP, HEAAGON H	1
18	PAOZZ	75160	T112976	SPACER, PLATE	1
19	PAOZZ	75755	AT58887	SWITCH, SENSITIVE	1
20	PAOZZ	75160	21H1472	SCREWTCAP, HEXAGON H	2
21	PAOZZ	75160	19M7969	SCRE'OCAP, HEXAGON H	2
22	PAOZZ	75755	24M7188	WASHER2FLAT	2
23	PAOZZ	75160	T132603	BRACKETT MOUNTING	1
24	PAOZZ	75160	N188631	S5ACER2SLEEVE	2
25	PAOZZ	96906	MS27183-12	WASHEO.FLAT	2
26	PAOZZ	96906	MS51967-5	NUT2PLAINgHEXAGON	2
27	PAOZZ	06970	156-820-001	CONTROL ASSEMBLY,PU	3
28	PAOZZ	75755	S-3058-M	SPRIN, GHELICAL, COMP	1
29	PAOZZ	75160	24H1305	WASHER,FLAT	2
30	PAOZZ	75160	14H846	NUT,PLAIN,HEXAGON	1
31	PAOZZ	75160	M80373	CLEVIS, ROD END.2	2
32	PAOZZ	75755	P-48769	PIN1STRAIGHTVHEADED	1
33	PAOZZ	75160	M903T	CONNECTING LINK, RIG	1
34	PAOZZ	75755	32050M	BOLTU	1
35	PAOZZ	75160	AT115737	PEDA ALCONTROL	1
36	PAOZZ	75755	M2049T	PIN,GROOVEDTHEADLES	1

END OF FIGURE

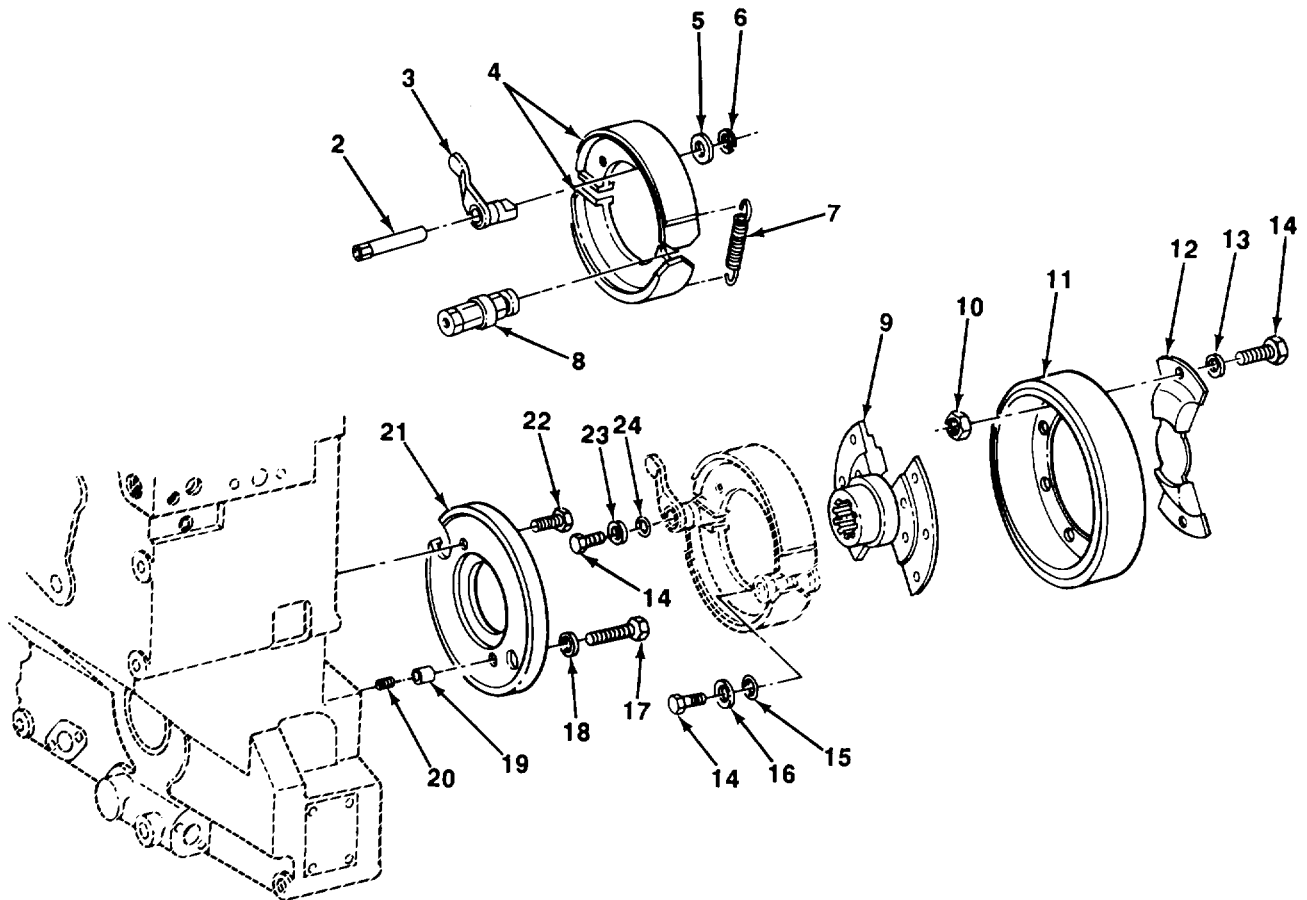
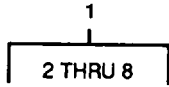

TA705975

FIGURE 119. PARKING BRAKE.

SECTION II					
(1)	(2)	(3)	(4)	(5)	(6)
ITEM	SMR		PART	DESCRIPTION AND USABLE ON CODES (UOC)	QTY
NO	CODE	CAGEC	NUMBER		
GROUP 1201. HANDBRAKES					
FIG. 119 PARKING BRAKE					
1	PAOHH	6V370	0501-003-264	BRAKE, SHOE TYPE	1
2	PAHZZ	75755	T116383	.PIN, GROOVED, HEADLES	1
3	PAOZZ	75755	T116378	.CAM, CONTROL	1
4	PAOZZ	6V370	0501206285	.BRAKE SHOE	2
5	PAOZZ	6V370	0501300407	.WASHER, FLAT,	1
6	PAOZZ	75755	40M1826	.RING RETAINING	1
7	PAOZZ	6V370	0501300460	.SPRING VHELICALIEXTE	1
8	PAHZZ	75755	T116857	.PIN, GROOVED, HEADLES	1
9	PAHZZ	6V370	4642309027	YOKE, UNIVERSAL JOIN	1
10	PFOZZ	34914	9900063	NUT, PLAIN VHEXAGON	2
11	PAOZZ	6V370	4644309002	BRAKE DRUM	,1
12	PAOZZ	75755	T116525	COVER, TRANSMISSION	1
13	PAOZZ	75755	24M7239	WASHER VFLAT	10
14	PAOZZ	75755	19M7402	8OLT, MACHINE	10
15	PAOZZ	75755	L53817	PACKING GPREFORMEOD.	1
16	PAOZZ	75755	T116611	WASHER GFLAT	1
17	PAHZZ	75755	19M8505	SCREW, CAP, SOCKET HE	1
18	PAHZZ	75755	24M7054	WASHER VFLAT	1
19	PAHZZ	75755	T116995	BUSHINGSLEEVE ,	1
20	PAHZZ	75755	22M7079	SETSCREW,	1
21	PAHZZ	6V370	4642301184	PLATE VBACKING, BRAKE	1
22	PAOZZ	75755	T116884	SCREW, CAP, SOCKET HE	1
23	PAOZZ	6V370	0730100593	WASHER, FLAT	1
24	PAOLZZ	75755	T107885	PACKING, PREFORMED	1

END OF FIGURE

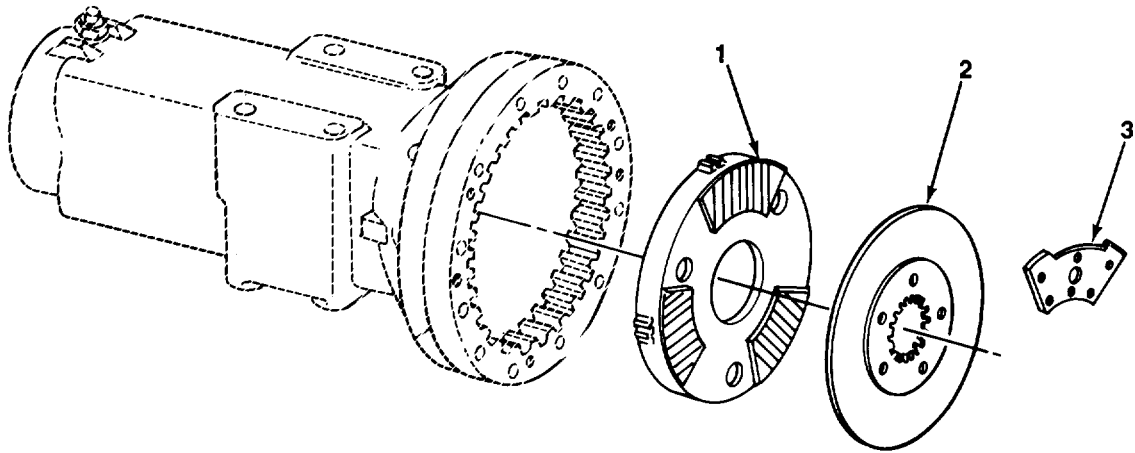

TA705976

FIGURE 120. SERVICE BRAKES.

SECTION II					
(1)	(2)	(3)	(4)	(5)	(6)
ITEM	SMR		PART		
NO	CODE	CAGEC	NUMBER	DESCRIPTION AND USABLE ON CODES (UOC)	QTY
				GROUP 1202. SERVICE BRAKES	
				FIG. 120 SERVICE BRAKES	
1	PAFZZ	75160	RE32969	PLATE, BACKING, BRAKE	2
2	PAFZZ	75160	R84841	ROTOR ASSEMBLY, DISC	2
3	PAFZZ	75160	RE36657	PLATE, WEAR, BRAKE SH	6

END OF FIGURE

120-1

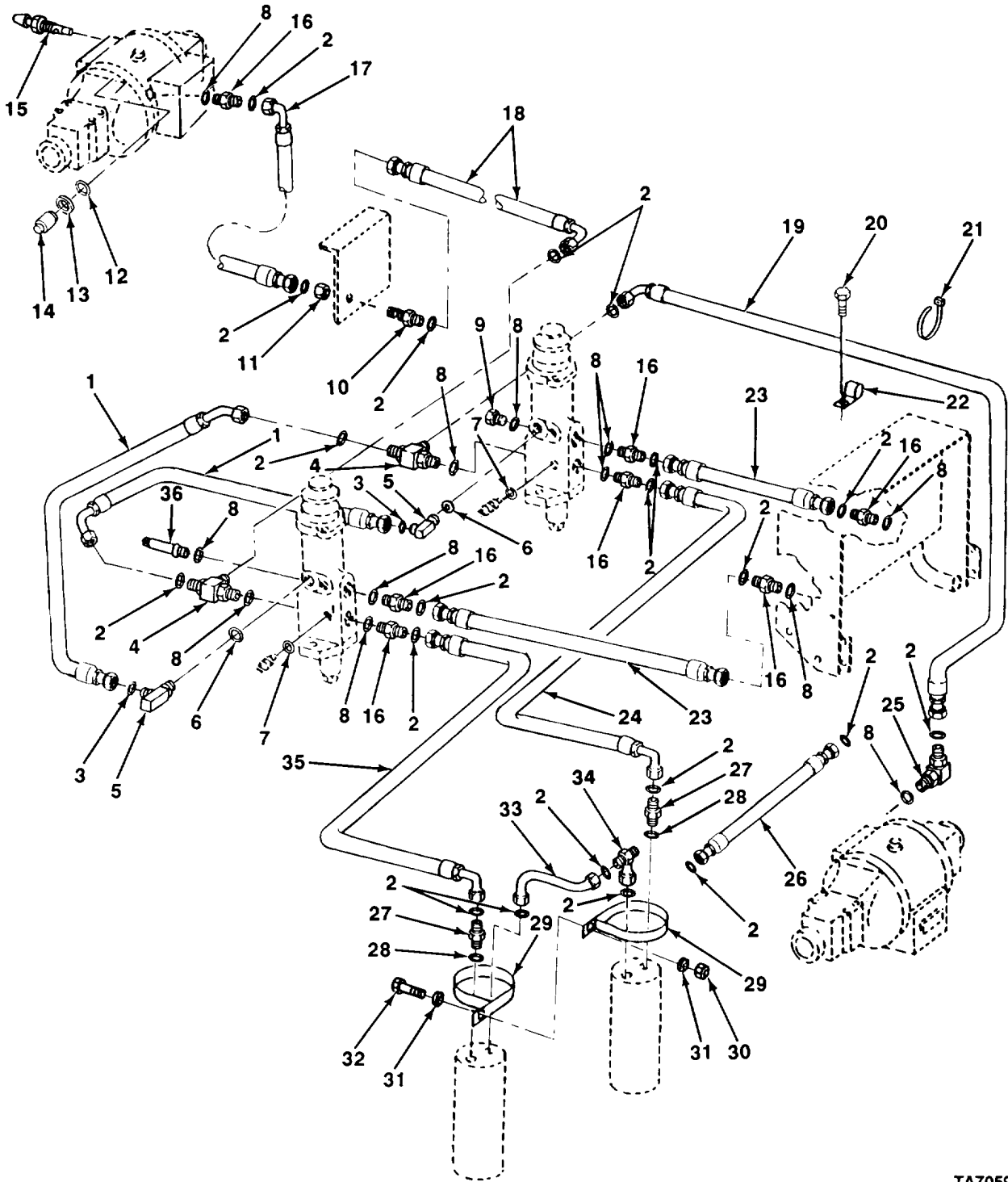

TA705977

FIGURE 121. BRAKE PISTON, LINES, AND FITTINGS.

SECTION II					
(1)	(2)	(3)	(4)	(5)	(6)
ITEM	SMR		PART	DESCRIPTION AND USABLE ON CODES (UOC)	QTY
NO	CODE	CAGEC	NUMBER		
GROUP 1204 HYDRAULIC BRAKE SYSTEM					
FIG. 121 BRAKE PISTON, LINES, AND FITTINGS					
1	PAOZZ	01276	FL6116EEG0220	HOSE ASSEMBLY, NONME	2
2	PAOZZ	75160	T77613	PACKING, PREFORMED	21
3	PAOLZ	75160	T77814	PACKING, PREFORMED	2
4	PAOZZ	01276	FF1865T-0606S	TEE, TUBE TO 30SS .	2
5	PAOZZ	75160	3dH1003	ELBOW BTUBEB	2
6	PAOZZ	75160	R28782	PACKING, PREFORMED	6
7	PAOZZ	75160	R28782	PACKING, PREFORMED	2
8	PAOZZ	75160	R26448	PACKING, PREFORMED	11
9	PAOZZ	75160	R27218	PLUG, MACHINE THREAD,	1
10	PAOZZ	75755	38H1285	NIPPLE, TU3E,	1
11	PAOZZ	01276	FF9768-06S	NUT, TU3E COUPLING	1
12	PFFZZ	9R569	R90840	PACKING, PREFORMED ,	6
13	PFFZZ	75160	R26973	GASKET	6
14	PFFZZ	75160	R42225	PISTON, HYDRAULIC BR	6
15	PAOZZ	14B92	049206	BLEEDER VALVE, HYDRA	4
16	PAOZZ	01276	FF1852T-06-06S	ADAPT-R, STRAIGHT TU	7
17	PAOZZ	01276	FL6115GGG0714	HOSE ASSEMBLY, NONME	1
18	PAOZZ	01276	FL6115GGG0540	HOS- ASSEMBLY, NONME	1
19	PAOZZ	75160	AT102420	HOSE, ASSEMBLY, NONME	1
20	PAOZZ	75755	19M7402	30LTI MACHINE	1
21	PAOZZ	75755	H77698	STRAP, LIN- SUPPORTING	2
22	PAOZZ	75755	N191985	CLAMP, LOOP	1
23	PAOZZ	01276	FL4915GGG0485	HOSE ASSEMBLY, NONE	2
24	PAOZZ	75755	AT102543	HOSE ASSEMBLY, NONE	1
25	PAOZZ	01276	FF1868T-0606S	ELB3W, TU8E r BOSS, ,	1
26	PAOZZ	75755	AT102415	HOSE, NONMETALLIC,	1
27	PAOZZ	01276	FF1852T1-0605S	ADAPTER, STRAIGHT, TU	2
28	PAOZZ	75160	R26286	PACKING, PREFORMED	2
29	PAOZZ	75160	R35794	CLAMP, LOOP,	4
30	PAOLZ	34914	9900063	NUT, PLAIN, HEXAGON	2
31	PAOZZ	75755	24M7239	WASHER, FLAT	4
32	PAOZZ	64678	000931010334	SCREW, CAP, HEXAGON H	2
33	PAOZZ	75755	AT102415	HOSE, NONMETALLIC	1
34	PAOZZ	75755	38H1038	TEE, TU3E TO BOSS	1
35	PAOZZ	01276	FL6115GGG0197	HOSE ASSEMBLY, NONME	1
36	PAOZZ	75755	AT129615	SWITCH, PRESSURE ,	1

END OF FIGURE

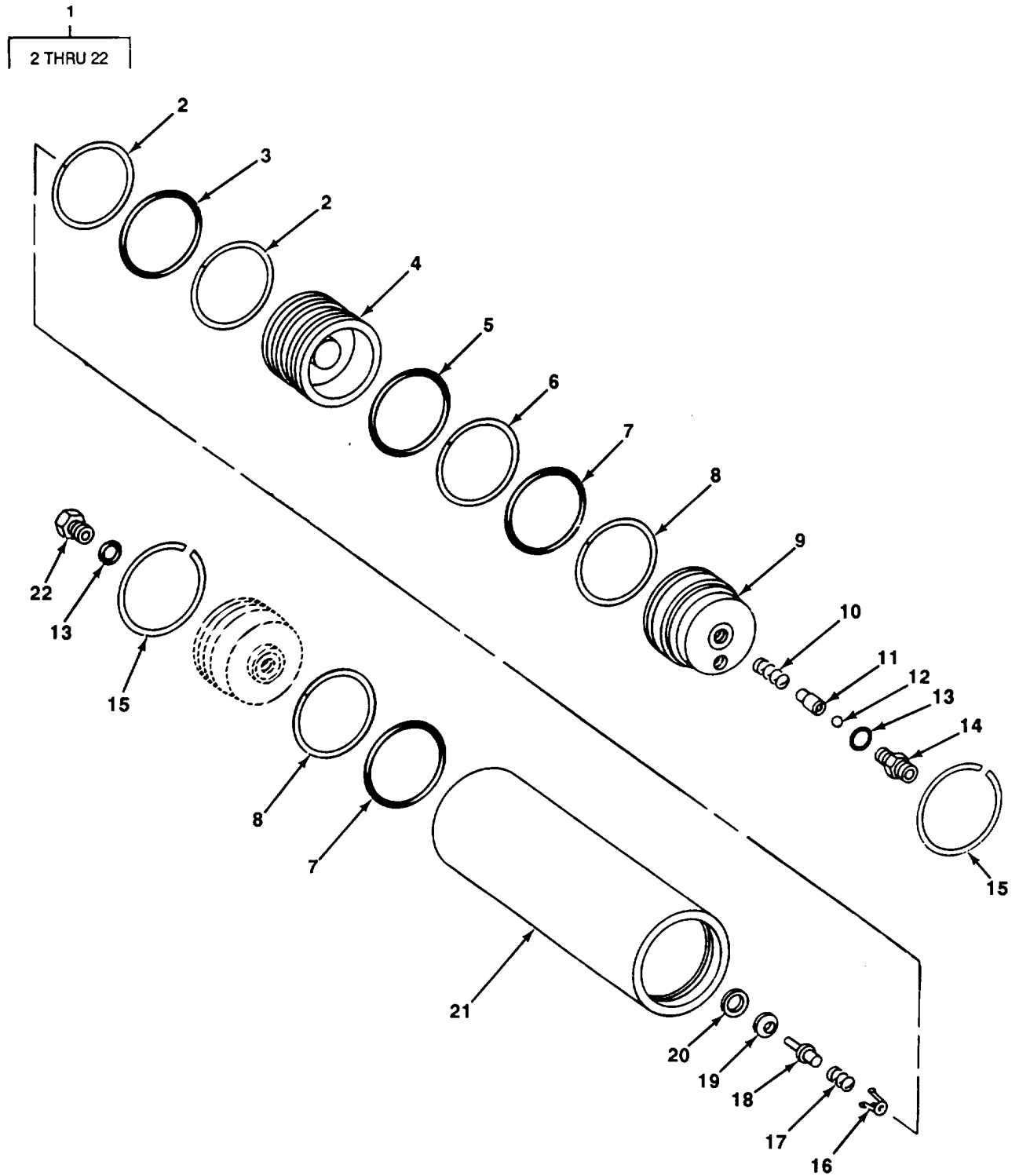

TA705978

FIGURE 122. BRAKE ACCUMULATOR.

(1) ITEM NO	(2) SMR CODE	(3) CAGEC	(4) PART NUMBER	(5) DESCRIPTION AND USABLE ON CODES (UOC)	(6) QTY
SECTION II					
GROUP 1204 HYDRAULIC BRAKE SYSTEM					
FIG. 122 BRAKE ACCUMULATOR					
1	PAFFF	75160	RE28236	ACCUMULATOR, HYDRAUL	1
2	PAFZZ	72902	R86873	.RING, 3ACKUP	2
3	PAFZZ	72902	R86874	.SEAL	1
4	PAFZZ	75160	R57103	.PISTONVHYORAUIC AC	1
5	PAFZZ	75160	A4728R	.PACKING,PREFORMED	1
6	PAFZZ	75160	R27649	.RETAINER, PACKING	1
7	PAFZZ	75755	R86192	.PACKINGPREFORMED	2
8	PAFZZ	75160	R35684	.SPACER,RING	2
9	PAFZZ	75160	R79905	.CAP,ACCUMULATOR	1
10	PAFZZ	75755	R81305	.SPRINGVHELICAL,COMP	1
11	PAFZZ	75160	R81304	.SEAT,BALL SOCKET	1
12	PAFZZ	75160	R69281	.BALL, BEARING	1
13	PAFZZ	75160	R26286	.PACKING,PREFORMED	2
14	PAFZZ	75160	R104795	.REDUCER, TUBE	1
15	PAFZZ	75755	R78101	.RING, RETAINING	2
16	PAFZZ	75160	R41877	.SEAT,HELICAL COMPRE	1
17	PAFZZ	75160	R47086	.SPRING,HELICAL,COMP	1
18	PAFZZ	75160	R47085	.BODY,CONTROL VALVE	1
19	PAFZZ	75160	R47087	.SPACER,SLEEVE	1
20	PAFZZ	75160	R60038	.GASKET	1
21	PAFZZ	75160	R77866	.BARREL,ACCUMULATOR	1
22	PAFZZ	75160	R27094	.PLUGIMACHINE THREAD	1

END OF FIGURE

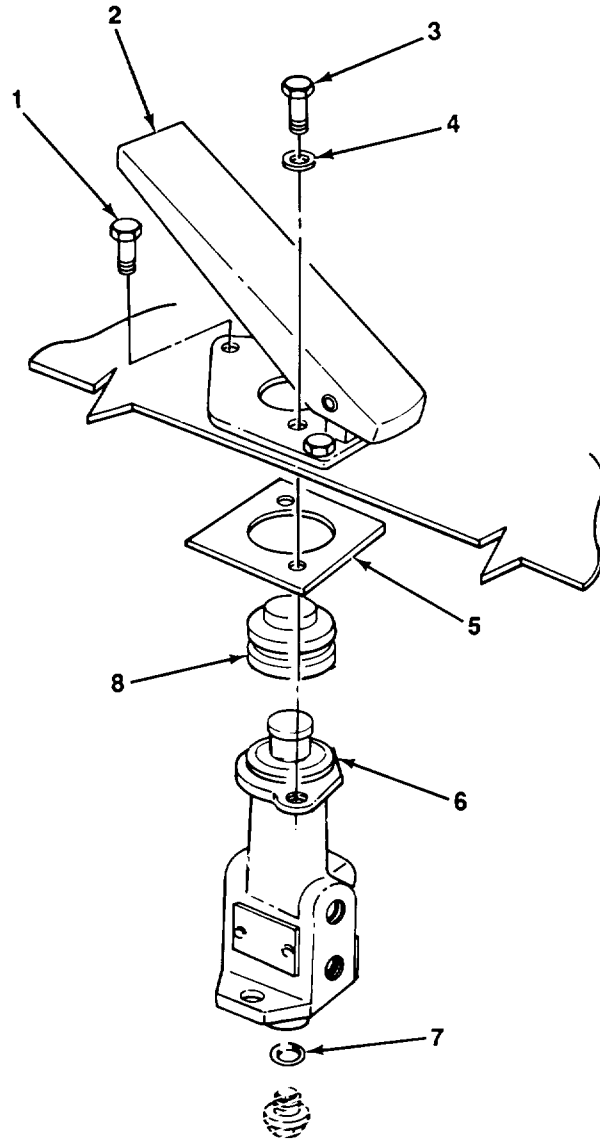
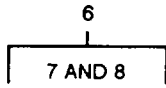

TA705979

FIGURE 123. SERVICE BRAKE VALVE AND PEDAL.

SECTION II					
(1)	(2)	(3)	(4)	(5)	(6)
ITEM	SMR	CAGEC	PART	DESCRIPTION AND USABLE ON CODES (UOC)	QTY
NO	CODE		NUMBER		
GROUP 1206 MECHANICAL BRAKE SYSTEM					
FIG. 123 SERVICE BRAKE VALVE AND PEDAL					
1	PAOZZ	75755	19M7775	BOLT,MACHINE	6
2	PAOZZ	41625	307516	PEDA,GCONTROL	2
3	PAOZZ	75755	19M7407	SCREW,CAP, HEXAGON H.....	4
4	PAOZZ	75755	24M7238	WASHER,FLAT.....	4
5	PAOZZ	75160	T126170	SPACER,PLATE	2
6	PADOO	58114	1701-001-002E	VALVE,BRAKE PNEUMAT	2
7	KFOZZ	58114	68111-012	.O-RING PART OF KIT P/N 1701-635-001.....	1
8	PAOZZ	58114	1701-044-001	.COVER, DUST PART OF KIT P/N 1701-635	1
				-001	

END OF FIGURE

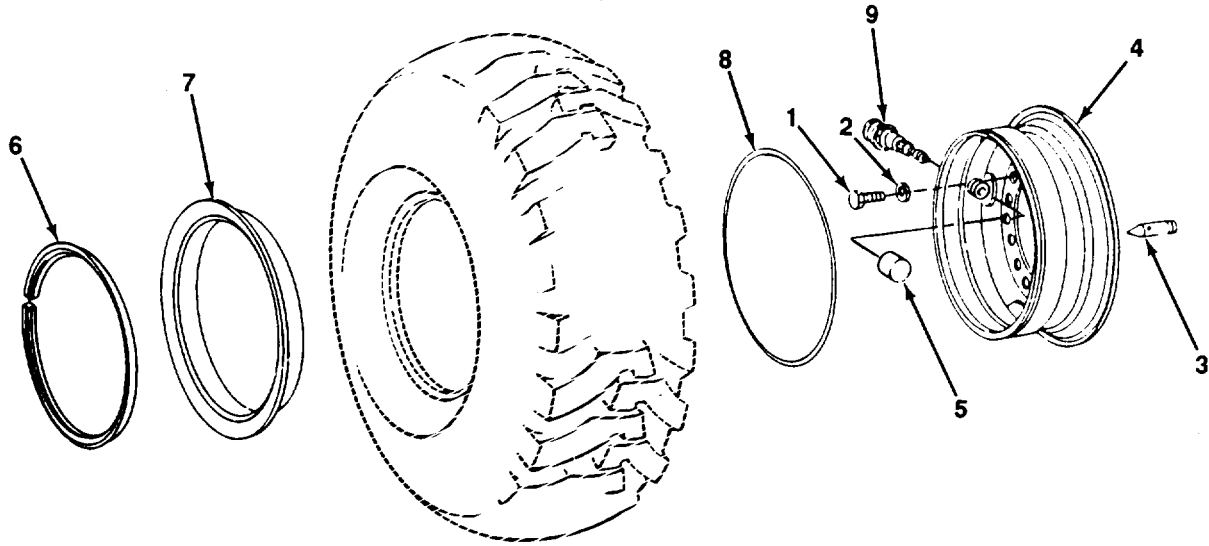
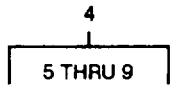

TA705980

FIGURE 124. WHEEL ASSEMBLY.

SECTION II					
(1)	(2)	(3)	(4)	(5)	(6)
ITEM	SMR	CAGEC	PART	DESCRIPTION AND USABLE ON CODES (UOC)	QTY
NO	CODE		NUMBER		
				GROUP 13 WHEELS AND TRACKS	
				GROUP 1311 WHEEL ASSEMBLY	
				FIG, 124 WHEEL ASSEMBLY	
1	PAOZZ	96906	MS90725-187	SCREW, CAPIHEXAGON H.....	56
2	PAOZZ	75755	T134960	WASHER,FLAT.	56
3	PAOZZ	75755	T108443	STUD,WELDING	3
4	PAOOO	20076	51-48622-99-060	WHEEL,PNEUMATIC TIR	4
5	PAOZZ	75755	15H688	.CAP,PIPE	1
6	PAOZZ	20076	533049102	.RING,LOCK, AUTOMOTIV	1
7	PAOZZ	75160	T27193	.RING,SIDE,AUTOMOTIV	1
8	PAOZZ	75160	T59933	.PACKING, PREFORMEO	1
9	PAOZZ	31348	TYPE II/CLASS 7/ TR618-A	.VALVEVPNEUMATIC TIR	1

END OF FIGURE

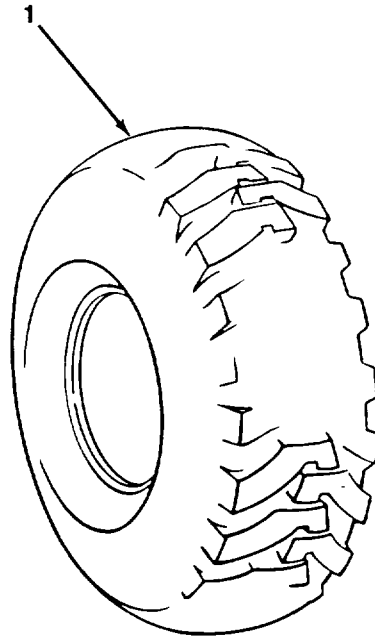

TA705981

FIGURE 125. TIRES.

SECTION II

TM 10-3930-659-24P

(1) ITEM NO	(2) SMR CODE	(3) CAGEC	(4) PART NUMBER	(5) DESCRIPTION AND USABLE ON CODES (UOC)	(6) QTY
				GROUP 1313 TIRES, TUBES, TIRE CHAINS	
				FIG. 125 TIRES	
1	PAOFF	6K253	17.5-25/16PR/L2	TIRE, TUBELESS	4
				END OF FIGURE	

125-1

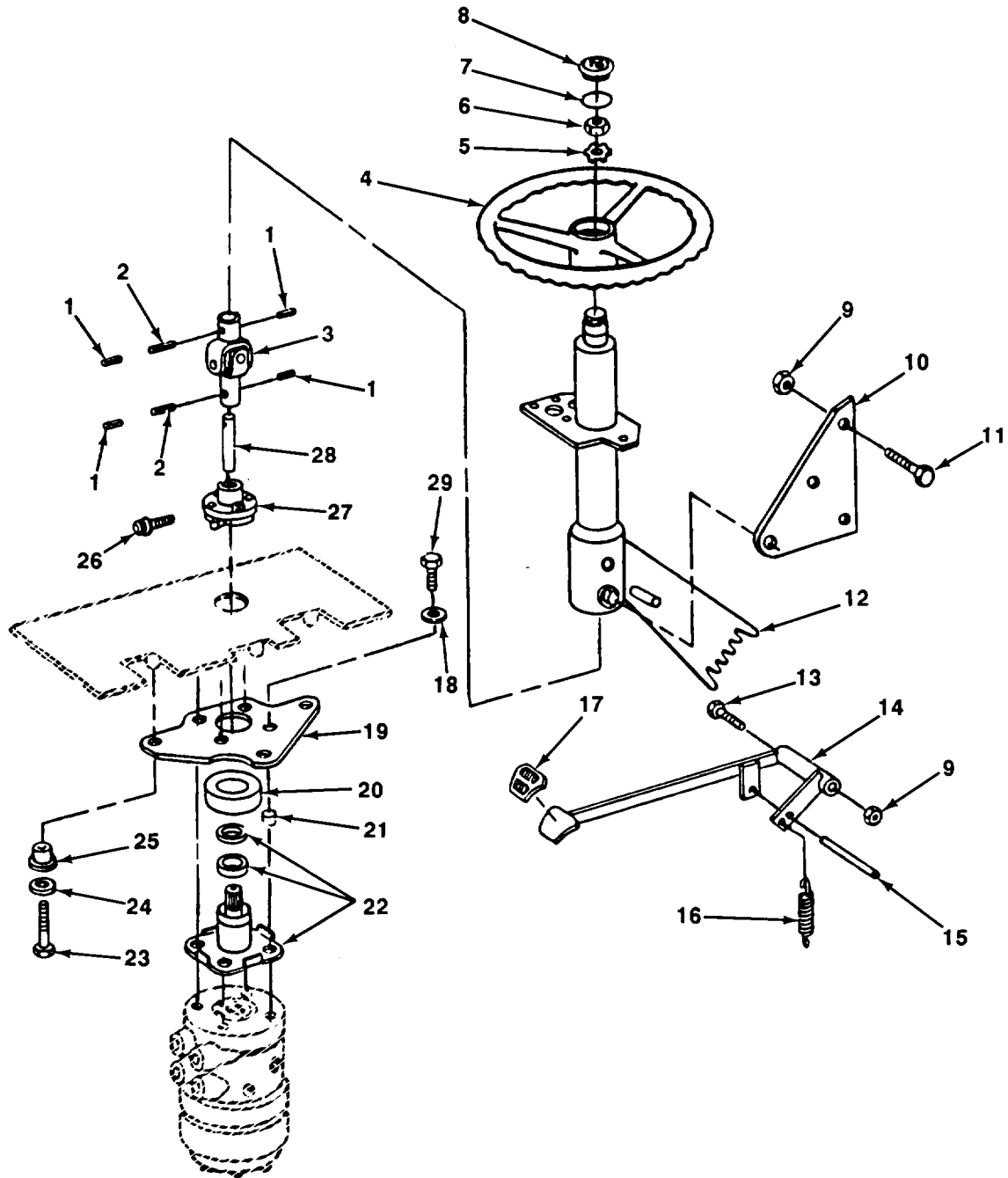

FIGURE 126. STEERING WHEEL AND COLUMN.

TA705982

SECTION II					
(1)	(2)	(3)	(4)	(5)	(6)
ITEM NO	SMR CODE	CAGEC	PART NUMBER	DESCRIPTION AND USABLE ON CODES (UOC)	QTY
GROUP 14 STEERING					
GROUP 1401 MECHANICAL STEERING GEAR ASSEMBLY					
FIG. 126 STEERING WHEEL AND COLUMN					
1	PAOZZ	96906	MS16562-135	PIN,SPRING	4
2	PAOZZ	75160	34H317	PIN, SPRING	2
3	PAOZZ	55653	104-0112-00	UNIVERSAL JOINT	1
4	PAOZZ	58112	80-003	STEERING WHEEL	1
5	PAOZZ	75160	T17148	WASHER, LOCK WITH TABS	1
6	PAOZZ	05415	72MGY1	NUT,PLAIN,HEXAGON	1
7	PAOZZ	96151	15074	PACKING, PREFORMED	1
8	PAOZZ	75160	R47998	COVER, ACCESS	1
9	PAOZZ	75160	14M7167	NUT,SELF-LOCKING,HE	4
10	PAOZZ	75755	T119618	STEERING PLATE	1
11	PAOZZ	75755	19M7785	SCREW,CAP, HEXAGON H	3
12	PAOZZ	75160	AT135562	SHAFT AND CONTROL A	1
13	PAOZZ	75755	19M7668	SCREW,CAP, HEXAGON H	1
14	PAOZZ	75755	AT103716	LATCH,COLUMN	1
15	PAOZZ	30076	W19940	PIN, SPRING	1
16	PAOZZ	75160	T14243	SPRING,HELICAL,EXTE	1
17	PAOZZ	92867	81005266	PAD,HANDBRAKE	1
15	PAOZZ	75755	24M7239	WASHER,FLAT,	4
19	PAOZZ	75160	T102682	BRACKET, VEHICULAR	1
20	PAOZZ	75755	T102783	GASKET	1
21	PAOZZ	75160	28H860	SPACER,SLEEVE	4
22	PAOZZ	75160	AT143021	COLUMN	1
23	PAOZZ	96906	MS90725-64	SCREW,CAP, HEXAGON H	3
24	PAOZZ	75160	24H1176	WASHER, FLAT	3
25	PAOZZ	30676	CB-1120-10	MOUNT, RESILIENT	3
26	PAOZZ	96906	MS90727-62	SCREW, CAP, HEXAGON H	2
27	PAOZZ	90127	1372	SUPPORT,STEERING CO	1
28	PAOZZ	75755	T102784	SHAFT	1
29	PAOZZ	80204	B1821BH038C138N	SCREW,CAP,HEXAGON H	4

END OF FIGURE

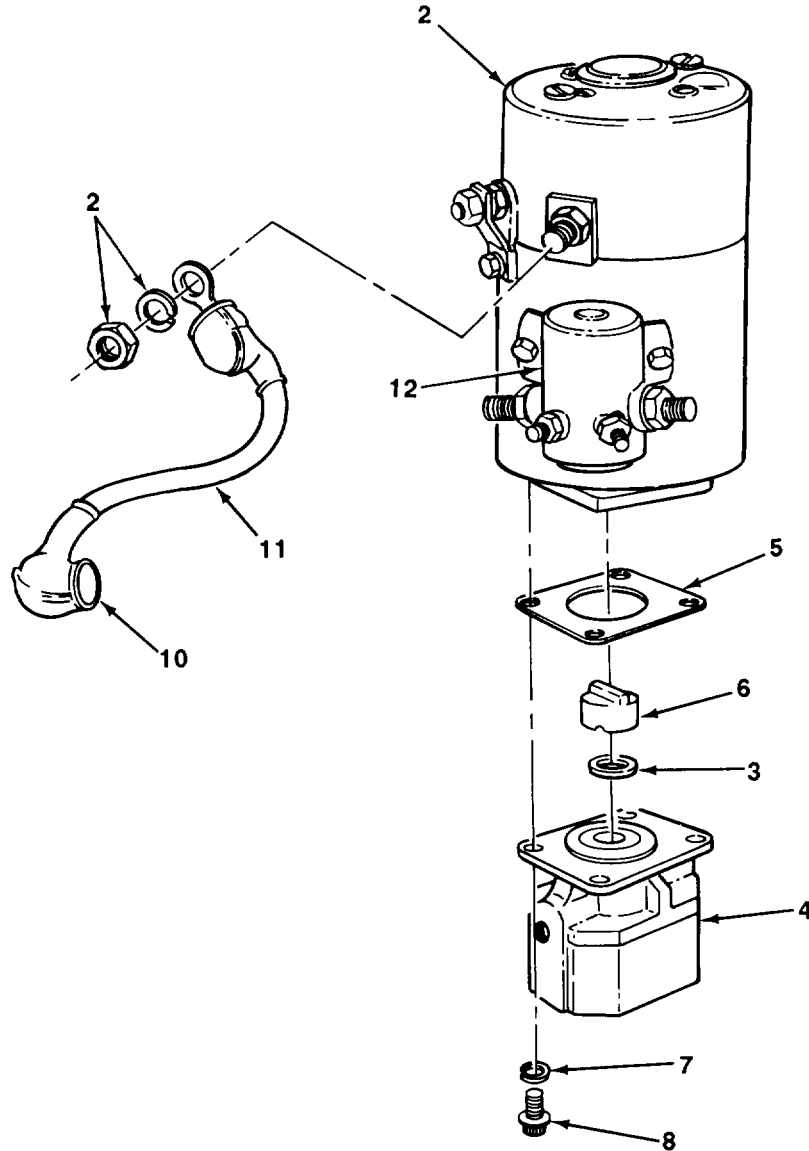
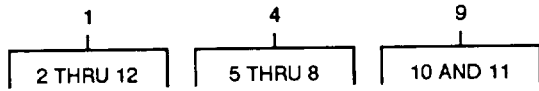

FIGURE 127. SECONDARY STEERING PUMP.

(1) ITEM NO	(2) SMR CODE	(3) CAGEC	(4) PART NUMBER	(5) DESCRIPTION AND USABLE ON CODES (UOC)	(6) QTY
GROUP 1410 HYDRAULIC PUMP OR FLUID MOTOR ASSEMBLY					
FIG. 127 SECONDARY STEERING PUMP					
1	PAOOO	70763	1380005	PUMP ASSEMBLY,POWER	1
2	PAOZZ	70763	2200410	.MOTOR-PUMP,HYDRAULI	1
3	PAOZZ	70763	2120104	.SEAL	1
4	PAOZZ	70763	1050056	.PUMP,ROTARY	1
5	PAOZZ	70763	2260064	..GASKET,	1
6	PAOZZ	70763	2390003	..COUPLING,	1
7	PAOZZ	70763	2150042	..WASHER,LOCK,	4
8	PAOZZ	70763	2130087	..BOLT,RIBBED NECK	4
9	PAOZZ	70763	2330001	.CABLE ASSEMBLY,CONT	1
10	PAOZZ	70763	2380059	..BOOT, DUST AND MOIST	3
11	PAOZZ	70763	2330004	..LEAD,ELECTRICAL	1
12	PAOZZ	75755	AT116062	.SOLENOID,ELECTRICAL	1

END OF FIGURE

127-1

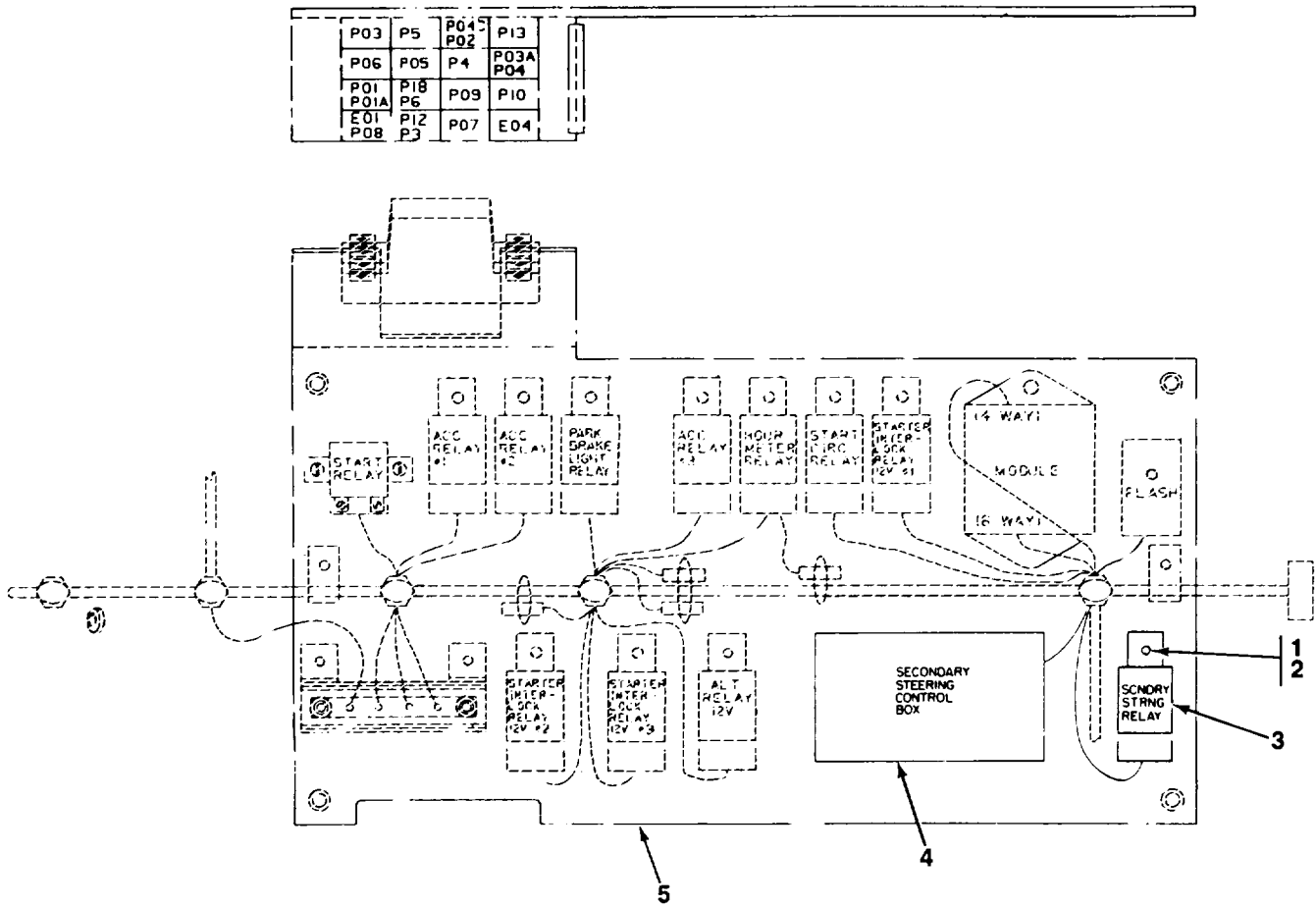

FIGURE 128. SECONDARY STEERING CONTROL BOX AND RELAY.

TA705984

SECTION II					
(1)	(2)	(3)	(4)	(5)	(6)
ITEM	SMR		PART	DESCRIPTION AND USABLE ON CODES (UOC)	QTY
NO	CODE	CAGEC	NUMBER		
				GROUP 1410 HYDRAULIC PUMP OR FLUID MOTOR ASSEMBLY	
				FIG. 128 SECONDARY STEERING CONTROL BOX AND RELAY	
1	PAOZZ	75755	21M7022	SCREW, MACHINE	1
2	PAOZZ	75755	T103238	NUT, SELF-LOCKING, HE	1
3	PAOZZ	75755	AT77726	RELAY,ELECTRO MAGNET	1
4	PAOZZ	75755	RE23325	CONTROLLER,SECONDAR	1
5	PAOZZ	75160	T102745	MARKER,IDENTIFICATI.....	1
				END OF FIGURE	

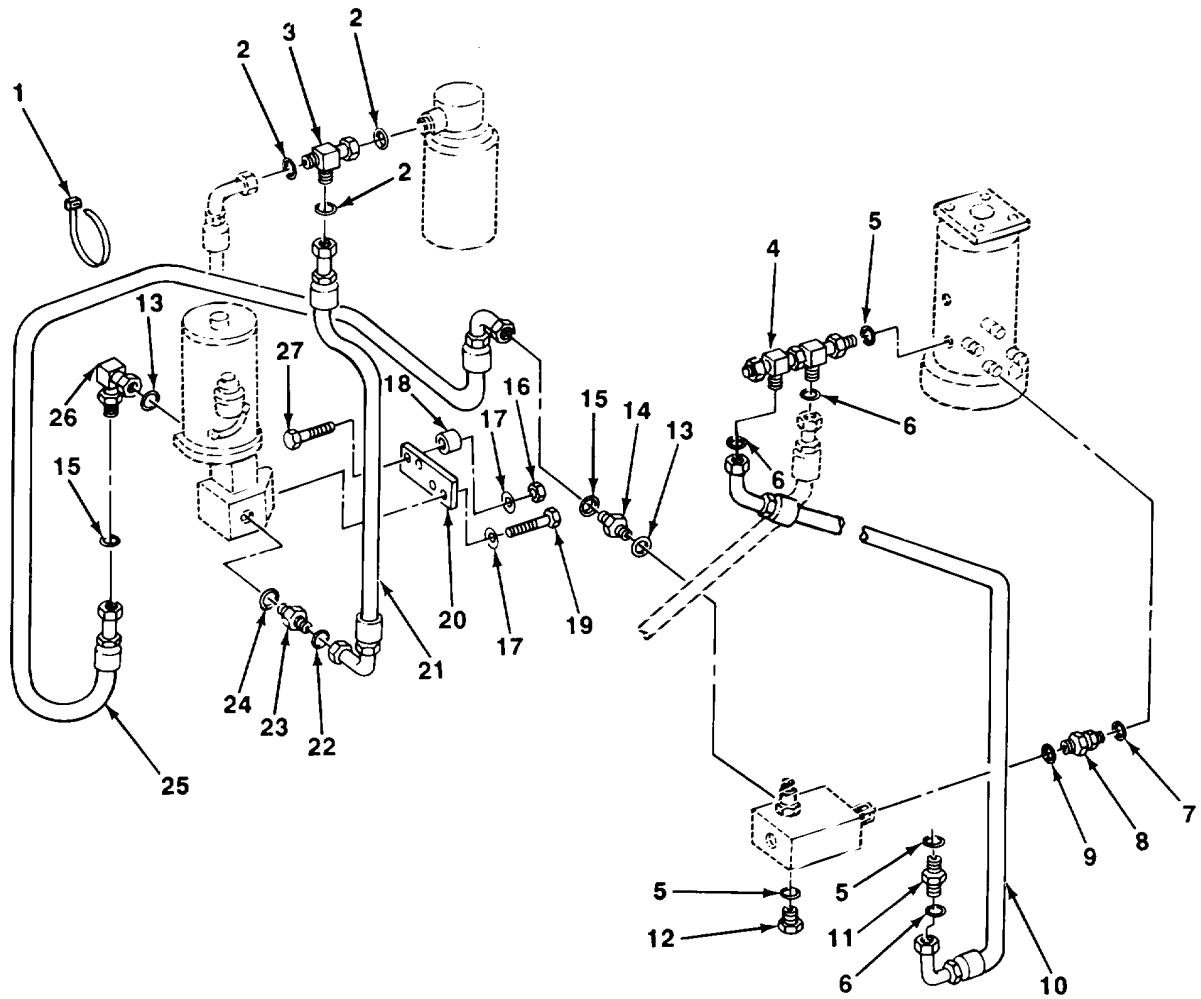

FIGURE 129. SECONDARY STEERING PUMP LINES AND FITTINGS.

TA705985

SECTION II					
(1)	(2)	(3)	(4)	(5)	(6)
ITEM NO	SMR CODE	CAGEC	PART NUMBER	DESCRIPTION AND USABLE ON CODES (UOC)	QTY
GROUP 1411 HOSES, LINES, FITTINGS					
FIG. 129 SECONDARY STEERING PUMP LINES AND FITTINGS					
1	PAOZZ	75755	H77698	STRAP, LINE SUPPORTI	2
2	PAOZZ	75160	T77858	PACKING,PREFORMED	5
3	PAOZZ	01276	FF2114T-1212S	TEE,TUBE	1
4	PAOZZ	01276	FF1865T-0404S	TEE,TUBE TO BOSS	1
5	PAOZZ	75160	R28782	PACKING,PREFORMED	3
6	PAOZZ	75160	T77814	PACKING, PREFORMED	3
7	PAOZZ	75160	U12547	PACKING, PREFORMED	1
8	PAOZZ	75160	AT140842	AOAPTER, STRAIGHT TU	1
9	PAOZZ	75160	R29936	PACKING, PREFORMED	1
10	PAOZZ	01276	FP145EEE0081270	HOSE ASSEMBLY, NONM	1
11	PAOZZ	75755	38H1159	ADAPTER, STRAIGHT,TU	1
12	PAOZZ	75160	R51031	PLUG,MACHINE THREAD	1
13	PAOZZ	75160	R26375	PACKING,PREFORMED	3
14	PAOZZ	75755	AT141527	VALVE, CHECK	1
15	PAOZZ	75160	666014-C67	PACKING, PREFORMED	2
16	PAOZZ	34914	990 0063	NUT, PLAIN,HEXAGON	3
17	PAOZZ	75755	24M7239	WASHER,FLAT	4
18	PAOZZ	75755	T14040	SPACER, SLEEVE	2
19	PAOZZ	96906	MS90725-58	SCREW,CAP, HEXAGON H	2
20	PAOZZ	75160	T120666	BRACKET, VEHICULAR	1
21	PAOZZ	01276	FL5732KKK0284	HOSE ASSEMBLY,NONME	1
22	PAOZZ	75160	666016-C67	PACKING, PREFORMED	2
23	PAOZZ	81343	12-10 520120	ADAPTER,STRAIGHT, TU	1
24	PAOZZ	75160	R26906	PACKING,PREFORMED	1
25	PAOZZ	01276	FL6115HHH0630	HOSE ASSEMBLY,NONME	1
26	PAOZZ	01276	FF1868T-0808S	ELBOW TUBE TO BOSS	1
27	PAOZZ	75755	19M7572	SCREW,CAP, HEXAGON H	2

END OF FIGURE

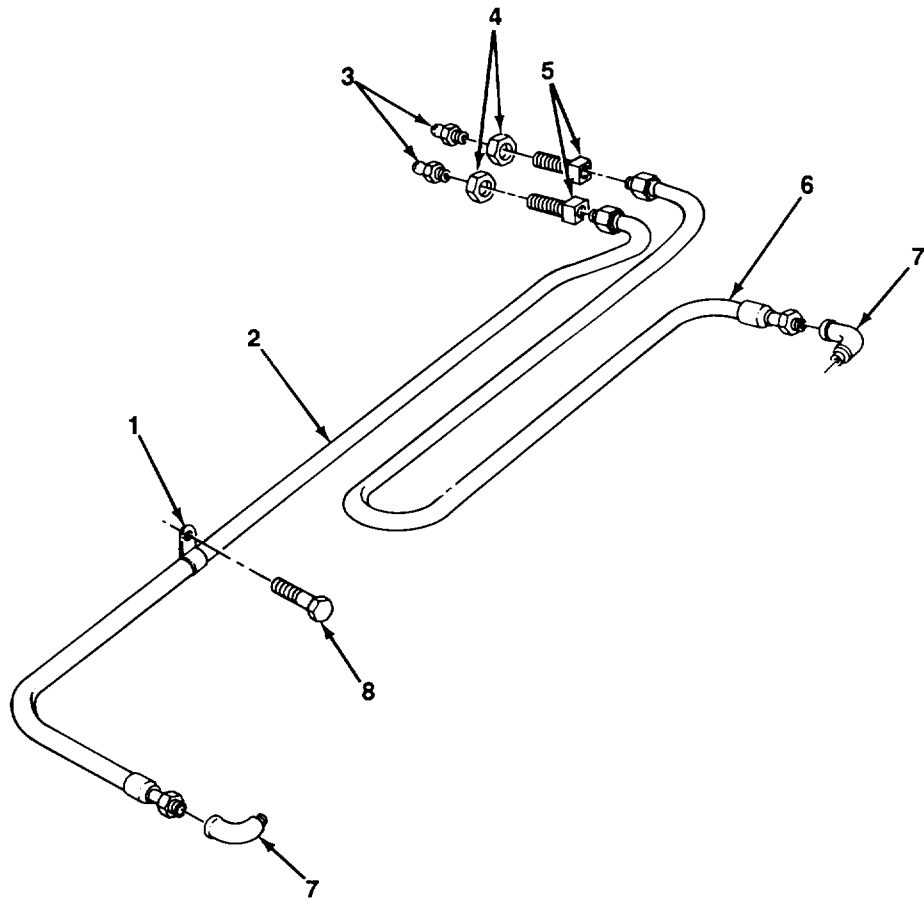

FIGURE 130. STEERING CYLINDER LUBRICATION HOSES.

TA705986

SECTION II					
(1)	(2)	(3)	(4)	(5)	(6)
ITEM	SMR		PART	DESCRIPTION AND USABLE ON CODES (UOC)	QTY
NO	CODE	CAGEC	NUMBER		
GROUP 1411 HOSES, LINES, FITTINGS					
FIG 130 STEERING CYLINDER					
LUBRICATION HOSES					
1	PAOZZ	99953	140583	CLAMP, LOOP	1
2	PAOZZ	01276	FL1685ABA0373	HOSE ASSEMBLY, NONME	1
3	PAOZZ	96906	MS15002-1	FITTING, LUBRICATION	2
4	PAOZZ	36251	51055	NUT, PLAIN, HEXAGON	2
5	PAOZZ	01276	FF2533-0202S	ADAPTER, STRAIGHT, PI	2
6	PAOZZ	01276	FL1685ABA0176	HOSE ASSEMBLY, NONME	1
7	PAOZZ	01276	2089-2-2S	ELBOW, PIPE	2
8	PAOZZ	75755	19M7938	SCREW, CAP, HEXAGON H	1

END OF FIGURE

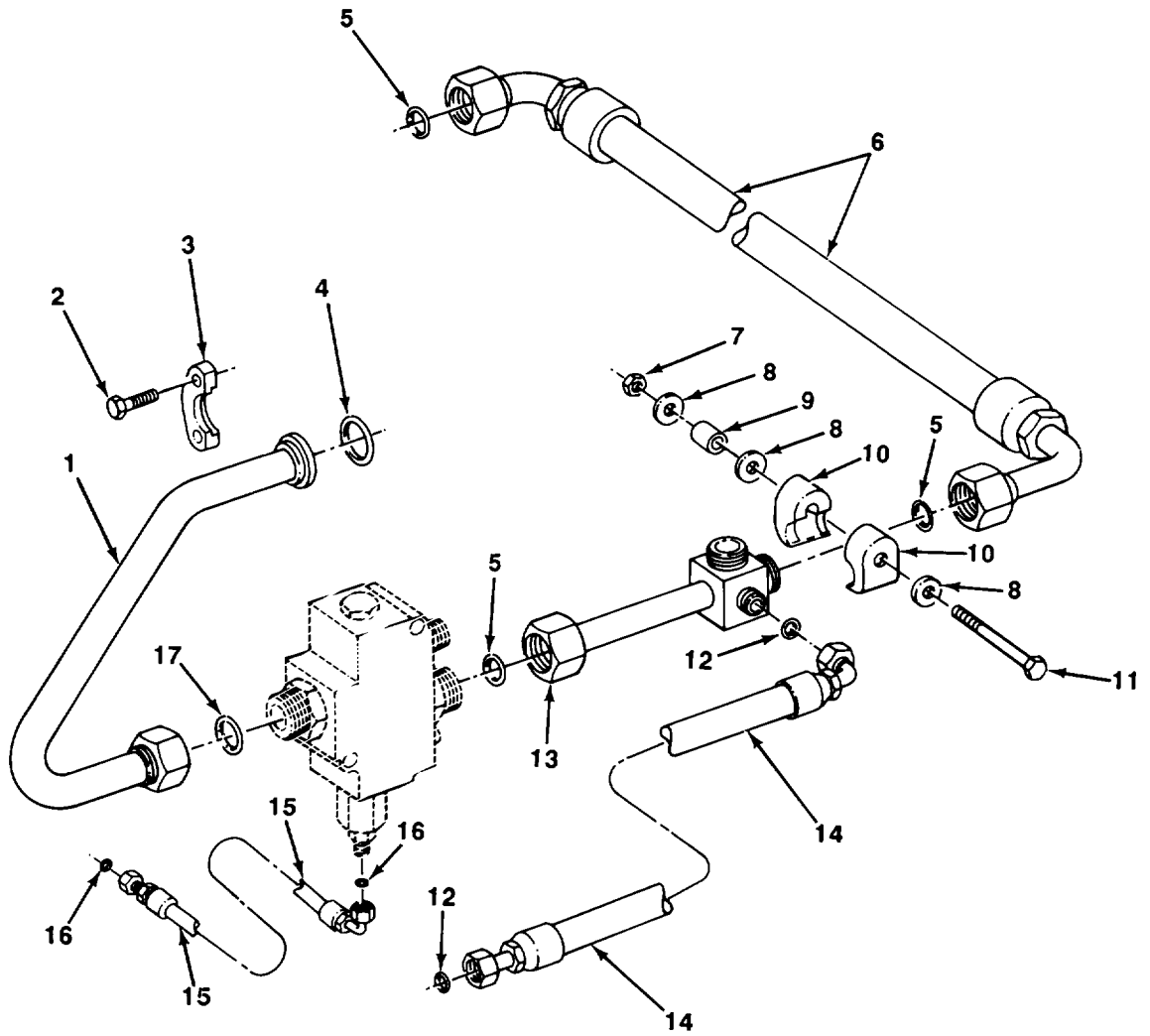

FIGURE 131. PRIORITY VALVE HYDRAULIC LINES AND FITTINGS.

TA705987

SECTION II					
(1)	(2)	(3)	(4)	(5)	(6)
ITEM	SMR		PART		
NO	CODE	CAGEC	NUMBER	DESCRIPTION AND USABLE ON CODES (UOC)	QTY
GROUP 1411 HOSES, LINES, FITTINGS					
FIG. 131 PRIORITY VALVE HYDRAULIC LINES AND FITTINGS					
1	PAOZZ	75755	AT103973	TUBE ASSEMBLY, METAL	1
2	PAOZZ	96906	MS90725-64	SCREW, CAP, HEXAGON H.....	4
3	PAOZZ	01276	107-74446-20	FLANGE,PIPE.....	2
4	PAOZZ	75160	U10289	PACKING,PREFORMED	1
5	PAOZZ	75160	T76938	PACKING,PREFORMED	2
6	PAOZZ	75755	AT102405	HOSE ASSEMBLY, NONME	1
7	PAOZZ	75755	14M7296	LOCKNUT,PIPE	1
8	PAOZZ	75160	24H1308	WASHER, FLAT.....	3
9	PAOZZ	75160	28H2514	SPACER, SPECIAL SHAP.....	1
10	PAOZZ	75755	2028	CLAMP, RIM CLENCHING	2
11	PAOZZ	75160	19M7347	SCREW,CAP, HEXAGON H.....	1
12	PAOZZ	75160	666016-C67	PACKING, PREFORMED	2
13	PAOZZ	75755	AT140781	TUBE ASSEMBLY, METAL	1
14	PAOZZ	75755	AT140783	HOSE, HYDRAULIC	1
15	PAOZZ	00624	FL6115EEE0472	HOSE ASSEMBLY, NONME	1
16	PAOZZ	75160	666012-C67	O-RING	2
17	PAOZZ	75160	666025-C67	PACKING,PREFORMED	1

END OF FIGURE

131-1

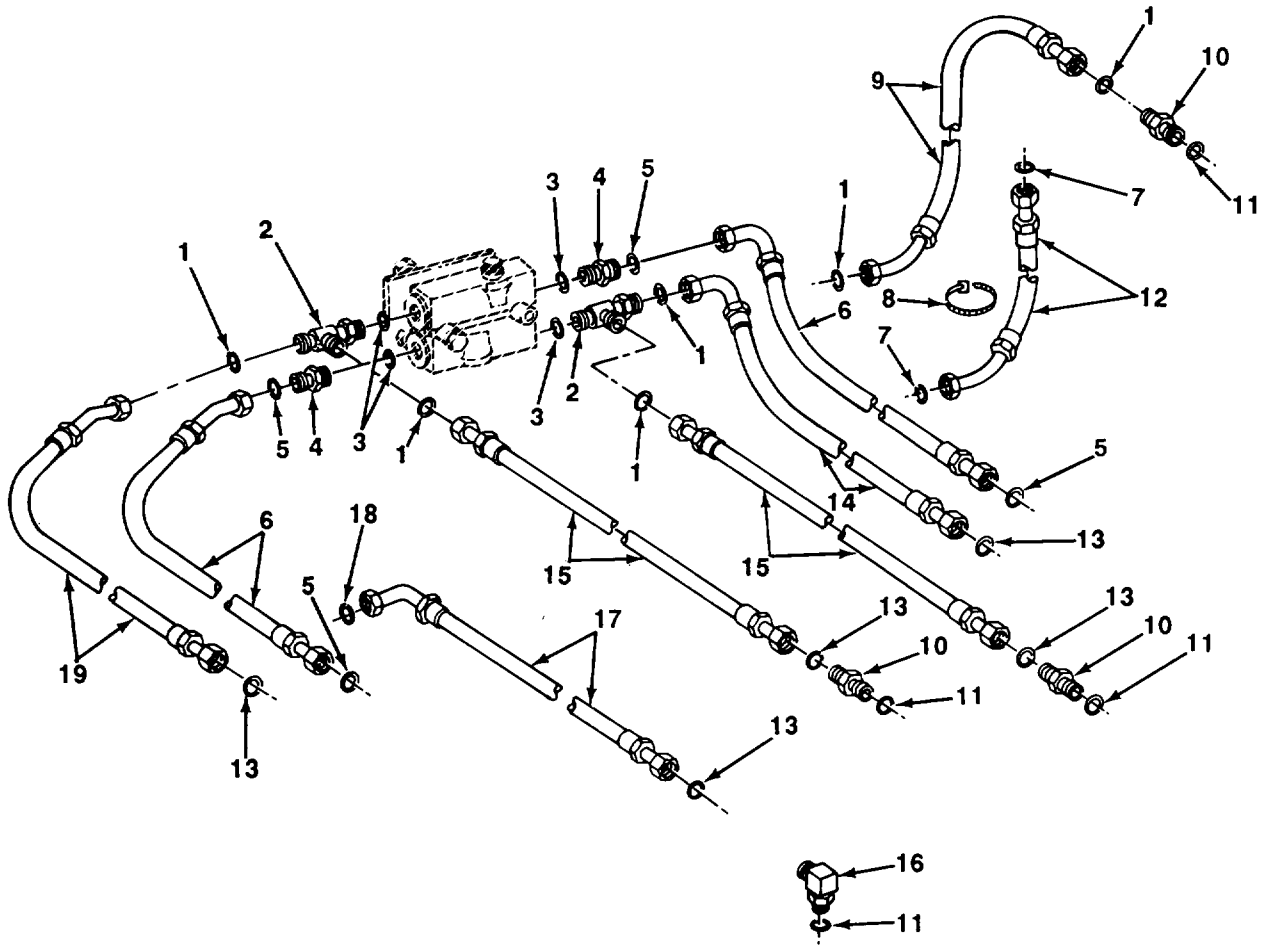

FIGURE 132. STEERING HOSES.

TA705988

SECTION II					
(1)	(2)	(3)	(4)	(5)	(6)
ITEM NO	SMR CODE	CAGEC	PART NUMBER	DESCRIPTION AND USABLE ON CODES (UOC)	QTY
GROUP 1411 HOSES, LINES, FITTINGS					
FIG. 132 STEERING HOSES					
1	PAOZZ	75160	666016-C67	PACKING, PREFORMED	6
2	PAOZZ	01276	FF1865T-1010S	TEE, TUBE TO BOSS.....	2
3	PAOZZ	75160	R26906	PACKING, PREFORMED	4
4	PAOZZ	01276	FF1852T-0610S	ADAPTER, STRAIGHT, TU	2
5	PAOZZ	75160	T77613	PACKING,PREFORMED	4
6	PAOZZ	75755	AT102409	HOSE ASSEMBLY,METAL CROSSOVER.....	2
				RELIEF VALVE TO STEERING CYLINDER	
7	PAOZZ	75160	T77814	PACKING,PREFORMED	2
8	PAOZZ	75755	H77698	STRAP, LINE SUPPORTI.....	2
9	PAOZZ	75160	AT102406	HOSE ASSEMBLY PRIORITY VALVE TO	1
				STEERING VALVE	
10	PAOZZ	75755	38H1317	ADAPTER, STRAIGHT, TU	3
11	PAOZZ	75160	R26375	PACKING,PREFORMED	4
12	PAOZZ	00624	FL6116EEE0543	HOSE ASSEMBLY, NONME PRIORITY VALVE.....	1
				TO STEERING VALVE	
13	PAOZZ	75160	666014-C67	PACKING,PREFORMED	5
14	PAOZZ	75755	AT116014	HOSE ASSEMBLY, METAL CROSSOVER.....	1
				RELIEF VALVE TO STEERING CYLINDER	
15	PAOZZ	75755	AT102407	HOSE ASSEMBLY, METAL STEERING VALVE.....	2
				TO CROSSOVER RELIEF VALVE	
16	PAOZZ	01276	FF1868T-1008S	ELBOW,TUBE TO BOSS	1
17	PAOZZ	00624	FL5730KKM0424	HOSE ASSEMBLY,NONME PRIORITY VALVE.....	1
				TO STEERING VALVE	
18	PAOZZ	75160	T76938	PACKINGGPREFORMED	1
19	PAOZZ	15160	AT102408	HOSE ASSEMBLY, METAL CROSSOVER.....	1
				RELIEF VALVE TO STEERING CYLINDER	
				END OF FIGURE	

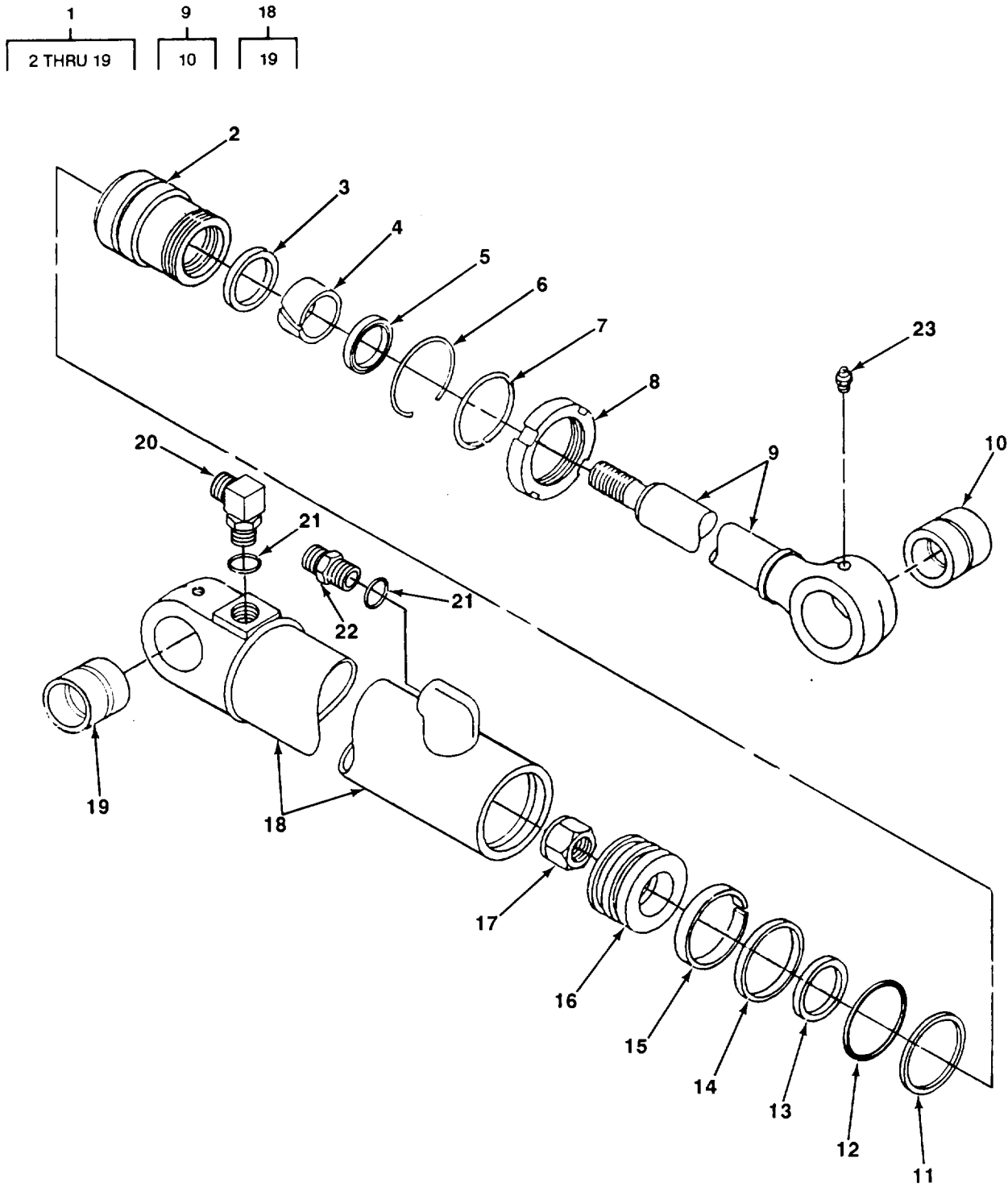

FIGURE 133. STEERING CYLINDER ASSEMBLY.

SECTION II

TM 10-3930-659-24P

(1) ITEM NO	(2) SMR CODE	(3) CAGEC	(4) PART NUMBER	(5) DESCRIPTION AND USABLE ON CODES (UOC)	(6) QTY
				GROUP 1412 HYDRAULIC OR AIR CYLINDERS	
				FIG, 133 STEERING CYLINDER ASSEMBLY	
1	PAOFF	75160	RE27701	CYLINDER ASSEMBLY, A.....	2
2	PAFZZ	75160	R81764	.GUIDE, PISTON ROD	1
3	KFFZZ	75160	R81857	.SEAL PART OF KIT P/N RE20433.....	1
4	KFFZZ	75160	R81780	.RING, WEAR PART OF KIT P/N RE20433	1
5	KFFZZ	75160	RE24534	.SEAL,WIPER PART OF KIT P/N RE20433	1
6	PAFZZ	75160	R81786	.RING, RETAINING.....	1
7	PAFZZ	75160	R91728	.RING, LANTERN PART OF KIT P/N	1
				RE20428	
8	PAFZZ	75160	R81792	.NUT,PLAIN,ROUND	1
9	PAFZZ	75160	RE25067	.ROD,PISTON, LINEAR A	1
10	PAFZZ	75160	R89939	.BUSHING, SLEEVE	1
11	KFFZZ	75160	R81195	.RING, BACK-UP PART OF KIT P/N	1
				RE20428	
12	PAFZZ	72902	R83469	.PACKING,PREFORMED PART OF KIT P/N.....	1
				RE20428	
13	KFFZZ	75160	RE20492	.SEAL, BUFFER PART OF KIT P/N RE20433	1
14	KFFZZ	75160	RE20342	.SEAL, PISTON PART OF KIT /N RE20428.....	1
15	KFFZZ	75160	R81774	.RING,WEAR PART OF KIT P/N RE20429	1
16	PAFZZ	75160	R90038	.PISTON, LINEAR ACTUA.....	1
17	PAFZZ	75160	R81861	.RING,EXTERNALLY THR	1
18	PAFZZ	75160	RE29362	.BARREL, CYLINDER.....	1
19	PAFZZ	75160	R89938	.BUSHING,SLEEVE	1
20	PAOZZ	01276	FF1868T1-0810S	ELBOW, TUBE TO BOSS	2
21	PAOZZ	75160	R26906	PACKING, PREFORMED	2
22	PAOZZ	01276	FF1852T-0610S	ADAPTER, STRAIGHT,TU	2
23	PAOZZ	36251	205000	FITTING,LUBRICATION	2

END OF FIGURE

133-1

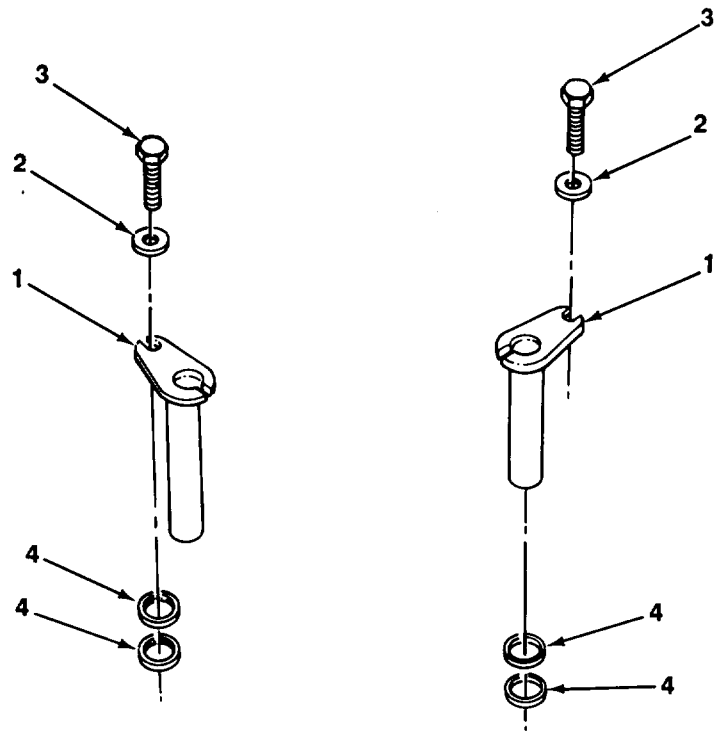

FIGURE 134. STEERING CYLINDER MOUNTING PINS.

TA705990

SECTION II					
(1)	(2)	(3)	(4)	(5)	(6)
ITEM	SMR		PART		
NO	CODE	CAGEC	NUMBER	DESCRIPTION AND USABLE ON CODES (UOC)	QTY

GROUP 1412 HYDRAULIC OR AIR
CYLINDERS

FIG. 134 STEERING CYLINDER MOUNTING
PINS

1	PAOZZ	75755	AT102272	PIN, STRAIGHT, HEADED	4
2	PAOZZ	75160	R20135	WASHER, FLAT	4
3	PAOZZ	75755	19M8029	SCREW, CAP, HEXAGON H.....	4
4	PAOZZ	75160	24H151B	WASHER,FLAT..... V	

END OF FIGURE

134-1

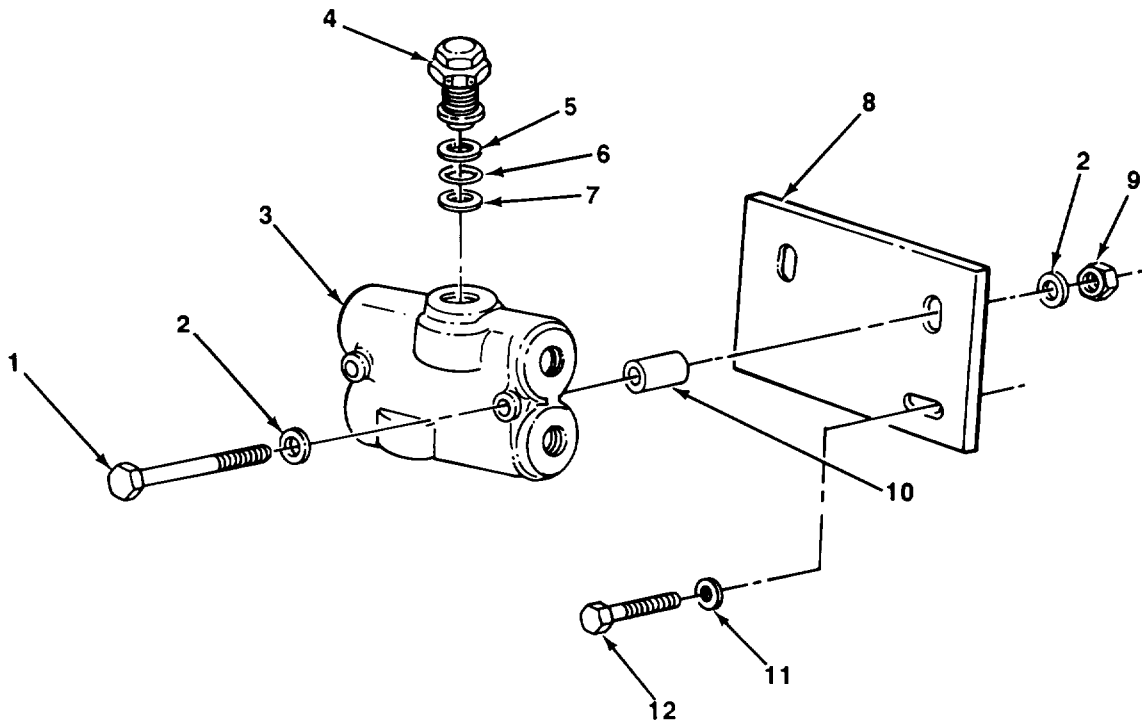
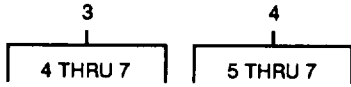

FIGURE 135. CROSSOVER RELIEF VALVE AND MOUNTING HARDWARE.

TA705991

SECTION II					
(1)	(2)	(3)	(4)	(5)	(6)
ITEM	SMR		PART		
NO	CODE	CAGEC	NUMBER	DESCRIPTION AND USABLE ON CODES (UOC)	QTY
GROUP 1414 STEERING SYSTEM VALVES					
FIG. 135 CROSSOVER RELIEF VALVE AND MOUNTING HARDWARE					
1	PAOZZ	75755	19M7663	SCREW,CAP,HEXAGON H.....	2
2	PAOZZ	75755	24M7238	WASHER, FLAT	4
3	PAOFF	0HVX9	00983095	.VALVE,SAFETY RELIEF	1
4	PAFZZ	0HVX9	00983325	..VALVE, SAFETY RELIEF	2
5	PAFZZ	75160	U15242	..PACKING, PREFORMED	1
6	PAFZZ	75755	H63288	..RETAINER,PACKING.....	2
7	PAFZZ	75755	P47889	..PACKING,PREFORMED	1
8	PAOZZ	75160	T125547	PLATE, MOUNTING	1
9	PAOZZ	75755	14M7273	NUT, SELF-LOCKING,PL	2
10	PAOZZ	75160	28H1697	SPACER,SLEEVE.....	2
11	PAOZZ	75755	24M7239	WASHER,FLAT.....	2
12	PAOZZ	75755	19M7875	BOLT,MACHINE	2

END OF FIGURE

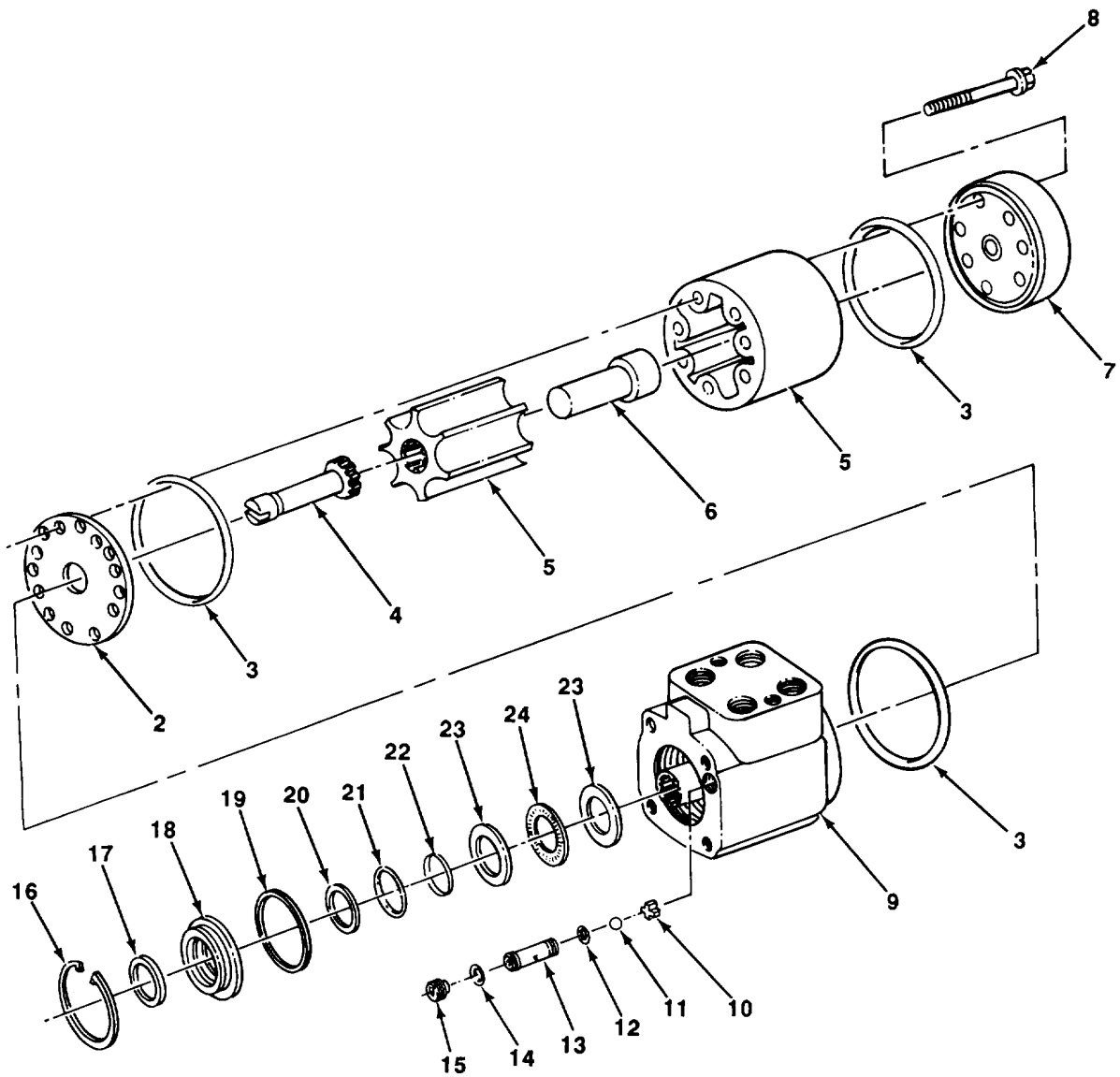
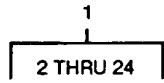

FIGURE 136. STEERING VALVE.

TA705992

(1) ITEM NO	(2) SMR CODE	(3) CAGEC	(4) PART NUMBER	(5) DESCRIPTION AND USABLE ON CODES (UOC)	(6) QTY
SECTION II					
GROUP 1414 STEERING SYSTEM VALVES					
FIG. 136 STEERING VALVE					
1	PAOFF	96151	263-1085-001	VALVE, STEERING SELE	1
2	PAFZZ	96151	7970	.RING ASSEMBLY,ELECT	1
3	PFFZZ	96151	9086-2	.PACKING, PREFORMED PART OF KIT P/N..... 64426	3
4	PAFZZ	96151	5126	.GEARSHAFT, SPUR	1
5	PAFZZ	9G527	8618-010	.GEAR ROTOR SET,ROTA	1
6	PAFZZ	9G527	22362-001	.SPACER, SLEEVE.....	1
7	PAFZZ	96151	8438	.PLATE, RETAINING,SHA	1
8	PAFZZ	9G527	5389-013	.SCREW,CAP,HEXAGON H.....	7
9	PAFZZ	96151	22837-002	.VALVE,CONTROL MAGNE	1
10	PAFZZ	17875	6862	.FASTENER, FLAR LOCK	1
11	PAFZZ	75160	R26552	.BALL,BEARING	1
12	PFFZZ	35301	64-82	.PACKING, PREFORMED PART OF KIT P/N..... 64426	1
13	PAFZZ	96151	8318	.SEAT,VALVE	1
14	PFFZZ	96151	15007	.SEAL PART OF KIT P/N 64426.....	1
15	PAFZZ	10988	082805	.SETSCREW	1
16	PAFZZ	96151	14317	.RING, RETAINING.....	1
17	PFFZZ	80201	9815	.SEAL,PLAIN ENCASED PART OF KIT P/N	1
64426					
18	PAFZZ	19954	8703	.BUSHING,SLEEVE	1
19	PFFZZ	96151	15074	.PACKING,PREFORMED PART OF KIT P/N..... 64426	1
64426					
20	KFFZZ	96151	14400	.RING, BACKUP PART OF KIT P/N 64426	1
21	PFFZZ	75160	P51079	.PACKING,PREFORMED PART OF KIT P/N..... 64426	1
64426					
22	PFFZZ	75160	T101545	.GASKET PART OF KIT P/N 64426	1
23	PAFZZ	10988	D82804	.BEARING, WASHER, THRU	2
24	PAFZZ	96151	5544	.RETAINER AND ROLLER	1

END OF FIGURE

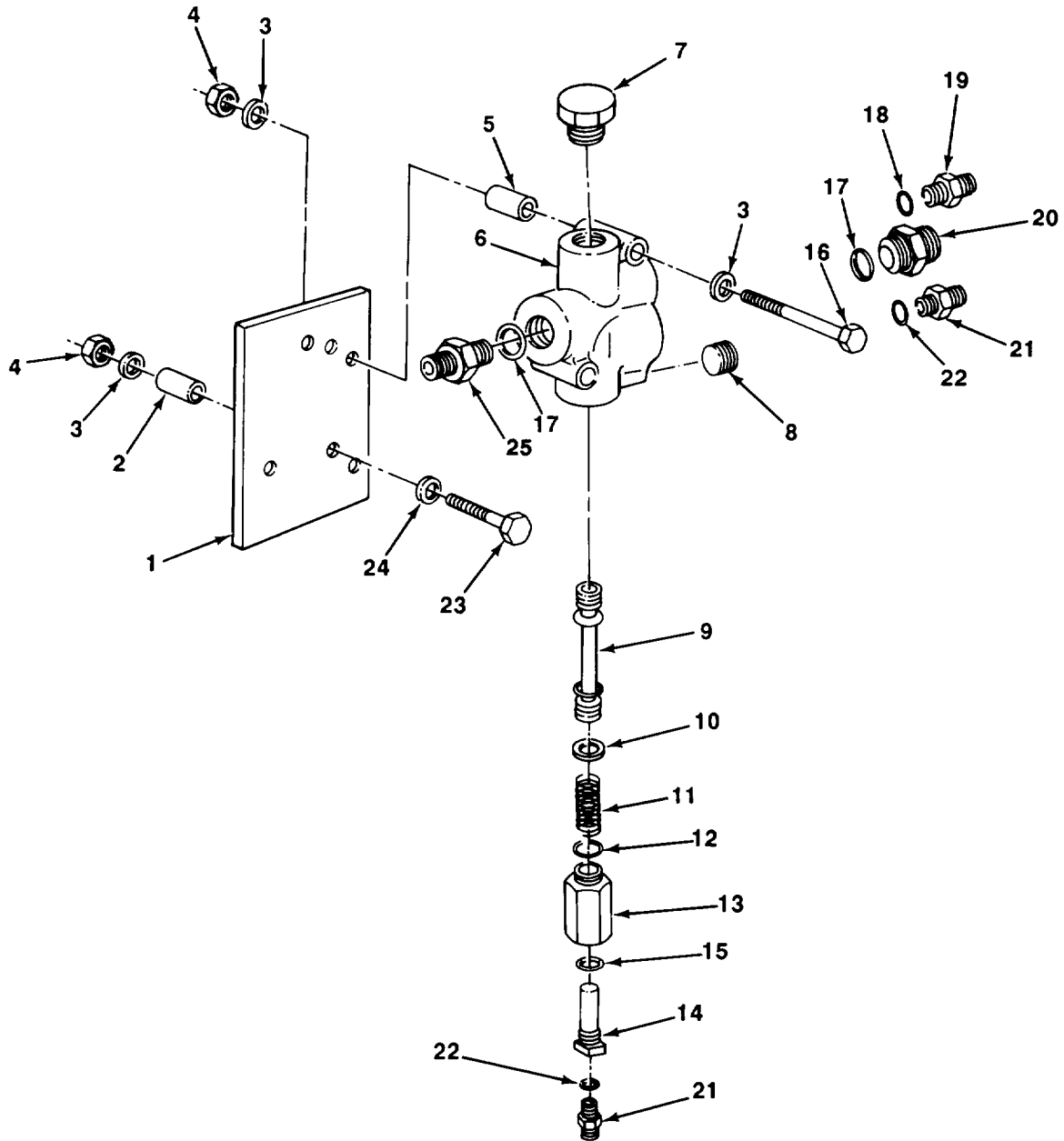
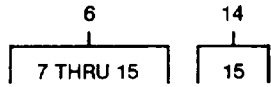

FIGURE 137. PRIORITY VALVE.

SECTION II

TM 10-3930-659-24P

(1) ITEM NO	(2) SMR CODE	(3) CAGEC	(4) PART NUMBER	(5) DESCRIPTION AND USABLE ON CODES (UOC)	(6) QTY
GROUP 1414 STEERING SYSTEM VALVES					
FIG. 137 PRIORITY VALVE					
1	PAOZZ	75160	T126168	PLATE,MOUNTING	1
2	PAOZZ	75160	N188631	SPACER,SLEEVE.....	2
3	PAOZZ	75755	24M7240	WASHER, FLAT.....	4
4	PAOZZ	75755	14M7275	NUT,PLAIN,HEXAGON	2
5	PAOZZ	75160	28H2514	SPACER,SPECIAL SHAP.....	2
6	PAOFF	96151	606-1286-001	VALVE ASSEMBLY.....	1
7	PAFZZ	75160	T54922	.PLUG.....	1
8	PAFZZ	96151	C285402	.ORIFICE.....	1
9	PAFZZ	96151	TBD	.SPOOL VALVE	1
10	PAPZZ	06848	344101	.WASHER	1
11	PAFZZ	96151	C230287	.SPRING, HELICAL, COMP.....	
1					
12	PAFZZ	75163	R29936	.PACKING,PREFORMED	1
13	PAFZZ	96151	C310336	.HOUSING.....	1
14	PAFZZ	96151	C21778	.VALVE,SAFETY RELIEF	1
15	PAFZZ	75160	R26375	..PACKING,PREFORMED	1
16	PAOZZ	75755	19M7914	SCREW,CAP,HEXAGON H.....	2
17	PAOZZ	06021	U13639	PACKING,PREFORMED	2
18	PAOZZ	75160	U12547	PACKING,PREFORMED	1
19	PAOZZ	75755	38H1329	ADAPTER	1
20	PAOZZ	75755	38H1180	ADAPTER,STRAIGHT,TU	1
21	PAOZZ	75755	38H1159	ADAPTER,STRAIGHT,TU	2
22	PAOZZ	75160	R28782	PACKING,PREFORMED	2
23	PAOZZ	75160	3787	SCREW,HEX HEAD	2
24	PAOZZ	75755	24M7188	WASHER,FLAT.....	2
25	PAOZZ	75755	38H1165	ADAPTER,STRAIGHT,TU	1

END OF FIGURE

137-1

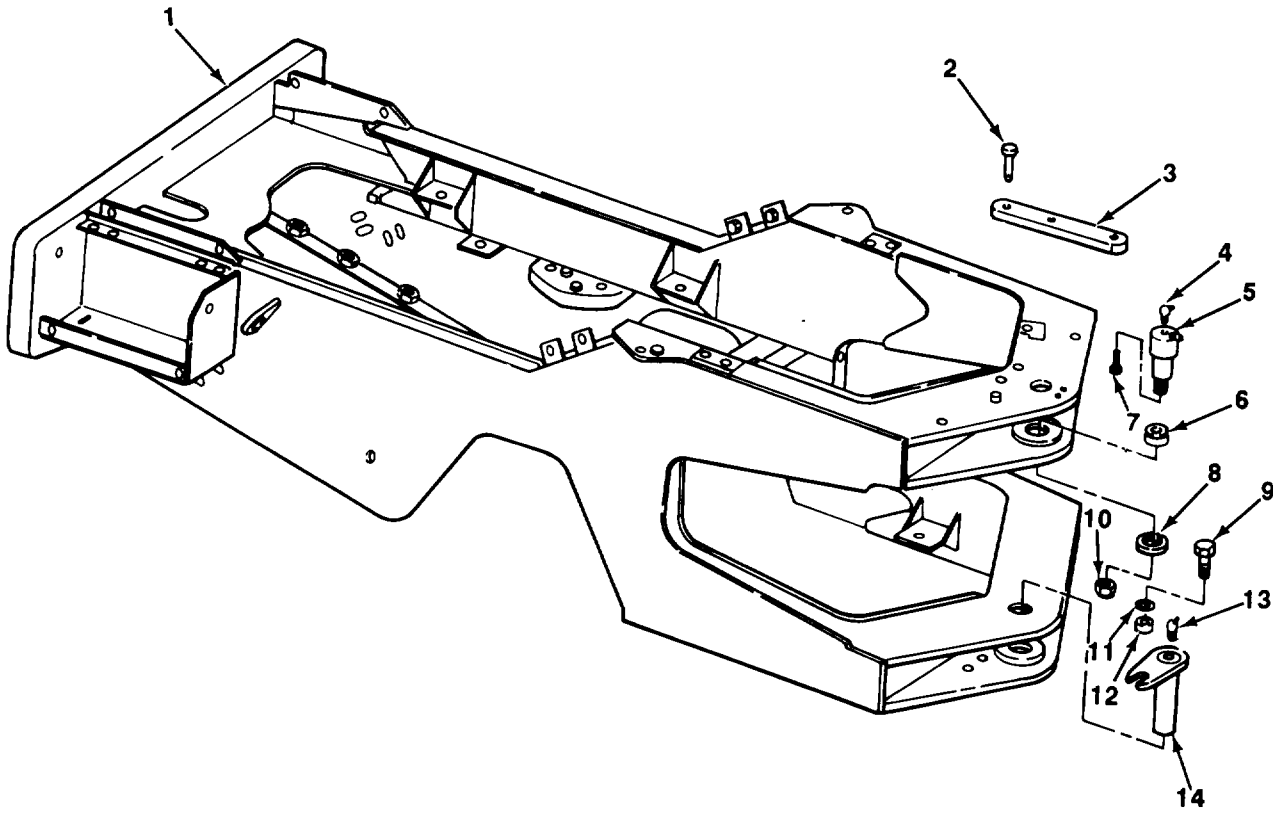

FIGURE 138. ENGINE FRAME.

TA705994

SECTION II					
(1)	(2)	(3)	(4)	(5)	(6)
ITEM	SMR		PART		
NO	CODE	CAGEC	NUMBER	DESCRIPTION AND USABLE ON CODES (UOC)	QTY
GROUP 15 FRAME, TOWING ATTACHMENTS, DRAWBARS, AND ARTICULATION SYSTEMS					
GROUP 1501 FRAME ASSEMBLY					
FIG. 139 ENGINE FRAME					
1	XDFZZ	75160	AT140661	FRAME, ENGINE	1
2	PAOZZ	24407	R53296	PIN,SPECIAL	2
3	PAOZZ	75160	T102088	BAR,LOCK	1
4	PAFZZ	75160	JD7799	FITTING,LUBRICATION	1
5	PAFZZ	75755	AT117170	PIN,SHOULDER,HEADLE	1
6	PAFZZ	75160	T101391	SPACER,SLEEVE.....	1
7	PAFZZ	21969	M16X200DIN912	SCREW, CAP, SOCKET HE.....	1
			STLGR 12.9		
8	PAFZZ	75755	T103250	RETAINER, PACKING	1
9	PAFZZ	75755	19M7489	SCREW, CAP,HEXAGON H.....	1
10	PAFZZ	75160	T27294	NUT,SLEEVE	1
11	PAFZZ	75160	R20135	WASHER,FLAT,.....	1
12	PAFZZ	75160	28H2499	SPACER,SLEEVE.....	1
13	PAFZZ	36251	205200	FITTING, LUBRICATION	1
14	PAFZZ	75755	AT102286	PIN,STRAIGHT,HEADED	1

END OF FIGURE

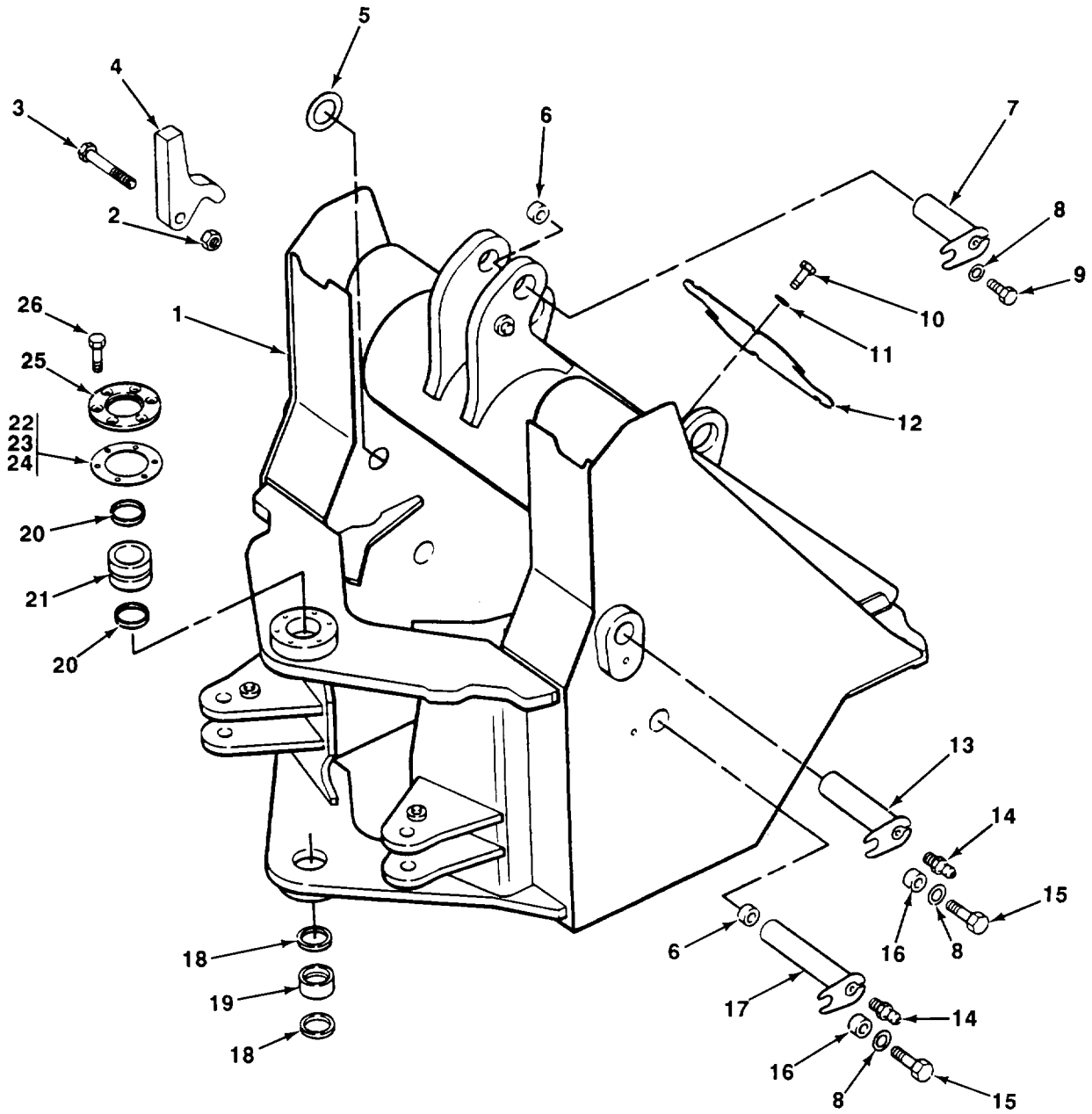

FIGURE 139. LOADER FRAME.

SECTION II

TM 10-3930-659-24P

(1) ITEM NO	(2) SMR CODE	(3) CAGEC	(4) PART NUMBER	(5) DESCRIPTION AND USABLE ON CODES (UOC)	(6) QTY
GROUP 1501 FRAME ASSEMBLY					
FIG, 139 LOADER FRAME					
1	XDFZZ	75160	AT140677	FRAME,LOADER.....	1
2	PFOZZ	75755	14M7277	NUT, PLAIN, HEXAGON	1
3	PFOZZ	75160	19M7883	SCREW, CAP, HEXAGON H.....	1
4	PFOZZ	75160	T132513	LOCK, HOIST UNIT, FOR	1
5	PFOZZ	75755	T102171	SHIM	2
6	PFOZZ	75160	H64713	SPACER,RING.....	1
7	PFOZZ	75755	AT102228	PIN,STRAIGHT,HEADED	1
8	PAOZZ	75160	R20135	WASHER,FLAT.....	5
9	PFOZZ	75755	19M8029	SCREW, CAP, HEXAGON H.....	1
10	PFOZZ	75755	19M7662	SCREW, CAP, HEXAGON H.....	4
11	PFOZZ	75160	24H1308	WASHER,FLAT.....	4
12	PFOZZ	75160	T101490	COVER,ACCESS.....	1
13	PAOZZ	75755	AT115977	PIN,STRAIGHT, HEADED	2
14	PAOZZ	36251	205000	FITTING,LUBRICATION	4
15	PAOZZ	75755	19M7489	SCRE, CAP, HEXAGON H	4
16	PAOZZ	75160	28H2499	SPACER,SLEEVE.....	4
17	PAOZZ	75160	AT102270	PIN, STRAIGHT, HEADED	2
18	PFFZZ	75755	T102206	SEAL,PLAIN ENCASED	2
19	PFFZZ	75755	T102525	BUSHING,SLEEVE	1
20	PFFZZ	80201	29840	SEAL, PLAIN ENCASED	2
21	PFFZZ	75755	AT61251	BEARING,PLAIN,SPHER	1
22	PFFZZ	75755	T64494	SHIM	1
23	PFFZZ	75755	T64493	SHIM	1
24	PFFZZ	75755	H141651	BUSHING,SLEEVE	2
25	XDFZZ	6T289	T73708	COVER.....	1
26	PFFZZ	75755	19M7493	BOLT, MACHINE	6

END OF FIGURE

139-1

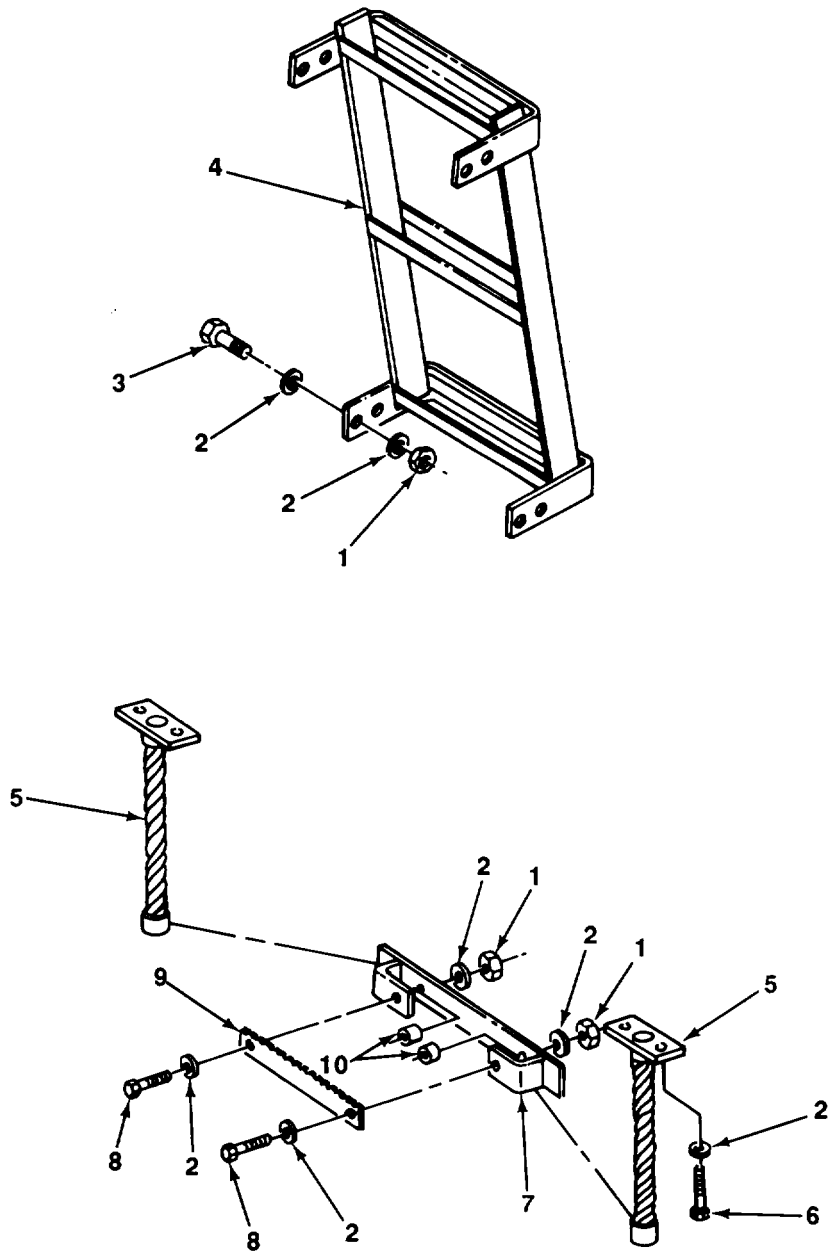

FIGURE 140. ENGINE COMPARTMENT STEP AND ENGINE FRAME STEPLADDER.

TA705996

SECTION II					
(1)	(2)	(3)	(4)	(5)	(6)
ITEM	SMR		PART		
NO	CODE	CAGEC	NUMBER	DESCRIPTION AND USABLE ON CODES (UOC)	QTY
GROUP 1501 FRAME ASSEMBLY					
FIG. 140 ENGINE COMPARTMENT STEP AND ENGINE FRAME STEPLADDER					
1	PAOZZ	75755	14M7275	NUT, PLAIN, HEXAGON	10
2	PAOZZ	75755	24M7240	WASHER, FLAT	24
3	PAOZZ	75755	19M7493	BOLT, MACHINE	8
4	PAOZZ	75160	AT102842	LADDER VEHICLE BOAR	1
5	PAOZZ	75160	AT82470	WIRE, ROPE ASSEMBLY	2
6	PAOZZ	75755	19M311	BOLT, MACHINE	4
7	PAOZZ	75160	AT102677	TREAD, METALLIC NONS	1
9	PAOZZ	75160	19M7364	SCREW, CAP, HEXAGON H.....	2
9	PA3ZZ	75160	T101696	THREAD, METALLIC, NONS,	1
10	PAOZZ	75163	28H1785	SPACER, PLATE	2

END OF FIGURE

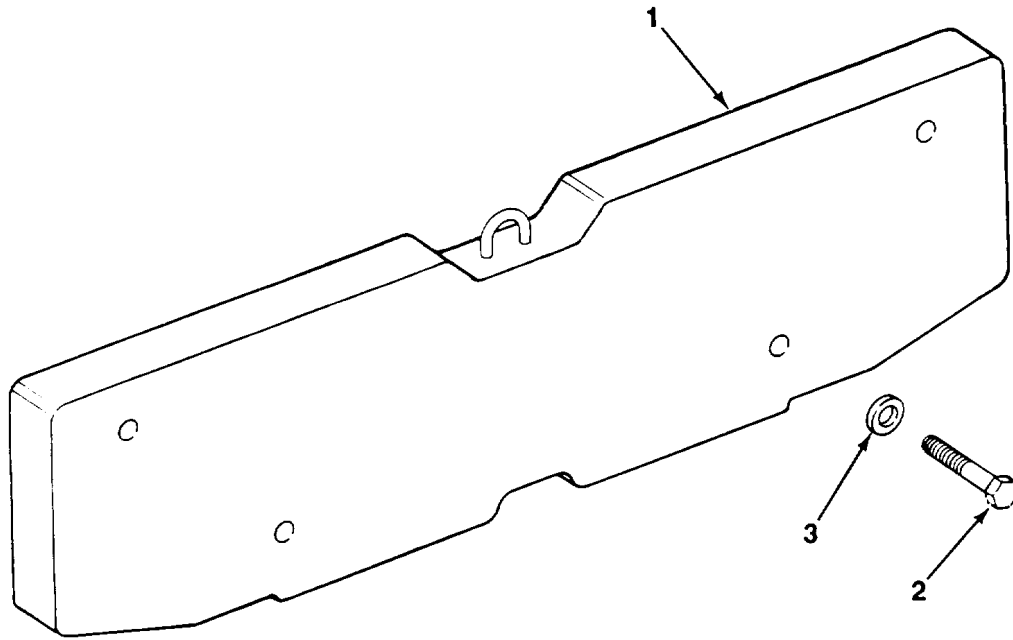

FIGURE 141. COUNTERWEIGHT.

TA705997

(1) ITEM NO	(2) SMR CODE	(3) CAGEC	(4) PART NUMBER	(5) DESCRIPTION AND USABLE ON CODES (UOC)	(6) QTY
-------------------	--------------------	--------------	-----------------------	--	------------

GROUP 1502 COUNTERWEIGHTS

FIG. 141 COUNTERWEIGHT

1	PFOZZ	75755	AT140709	WEIGHT, COUNTER BALAN	1
2	PAOZZ	75755	19M7903	SCREW, CAP, HEXAGON H.....	4
3	PAOZZ	75755	T108427	WASHER, FLAT	4

END OF FIGURE

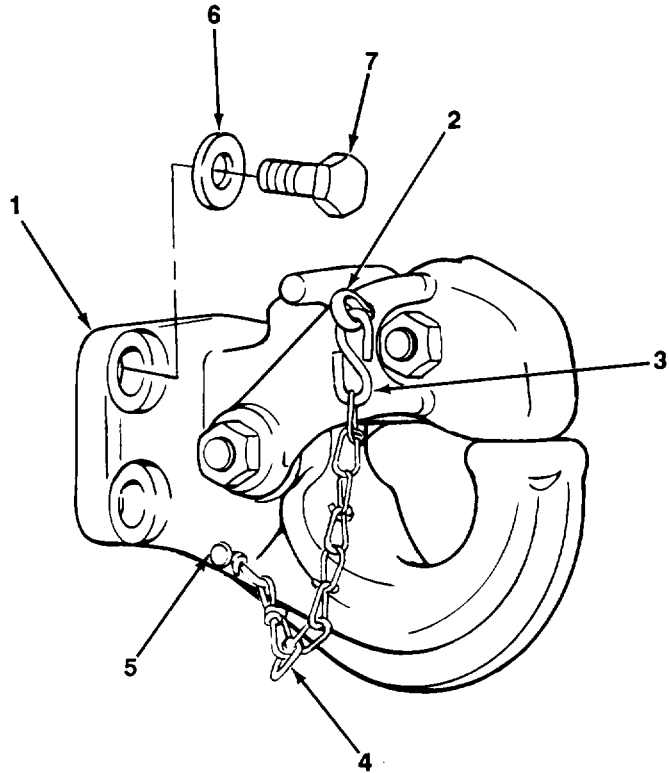
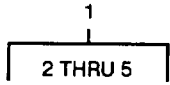

FIGURE 142. PINTLE HOOK.

TA705998

(1) ITEM NO	(2) SMR CODE	(3) CAGEC	(4) PART NUMBER	(5) DESCRIPTION AND USABLE ON CODES (UOC)	(6) QTY
-------------------	--------------------	--------------	-----------------------	--	------------

GROUP 1503 PINTLES AND TOWING ATTACHMENTS

FIG. 142 PINTLE HOOK

1	PAOZZ	96906	MS51335-2	PINTLE ASSEMBLY, TOW.....	1
2	PAOZZ	80020	36344N24	.PIN, COTTER	1
3	PAOZZ	96906	MS87006-53	.HOOK, CHAIN, S	1
4	XDOZZ	74410	RRC271BTY2CLDIAO 72	.CHAIN	1
5	PAOZZ	96906	MS21318-47	.SCREW, DRIVE	1
6	PAOZZ	75755	24M7240	WASHER, FLAT	4
7	PAOZZ	75755	19M8011	BOLT, MACHINE	2

END OF FIGURE

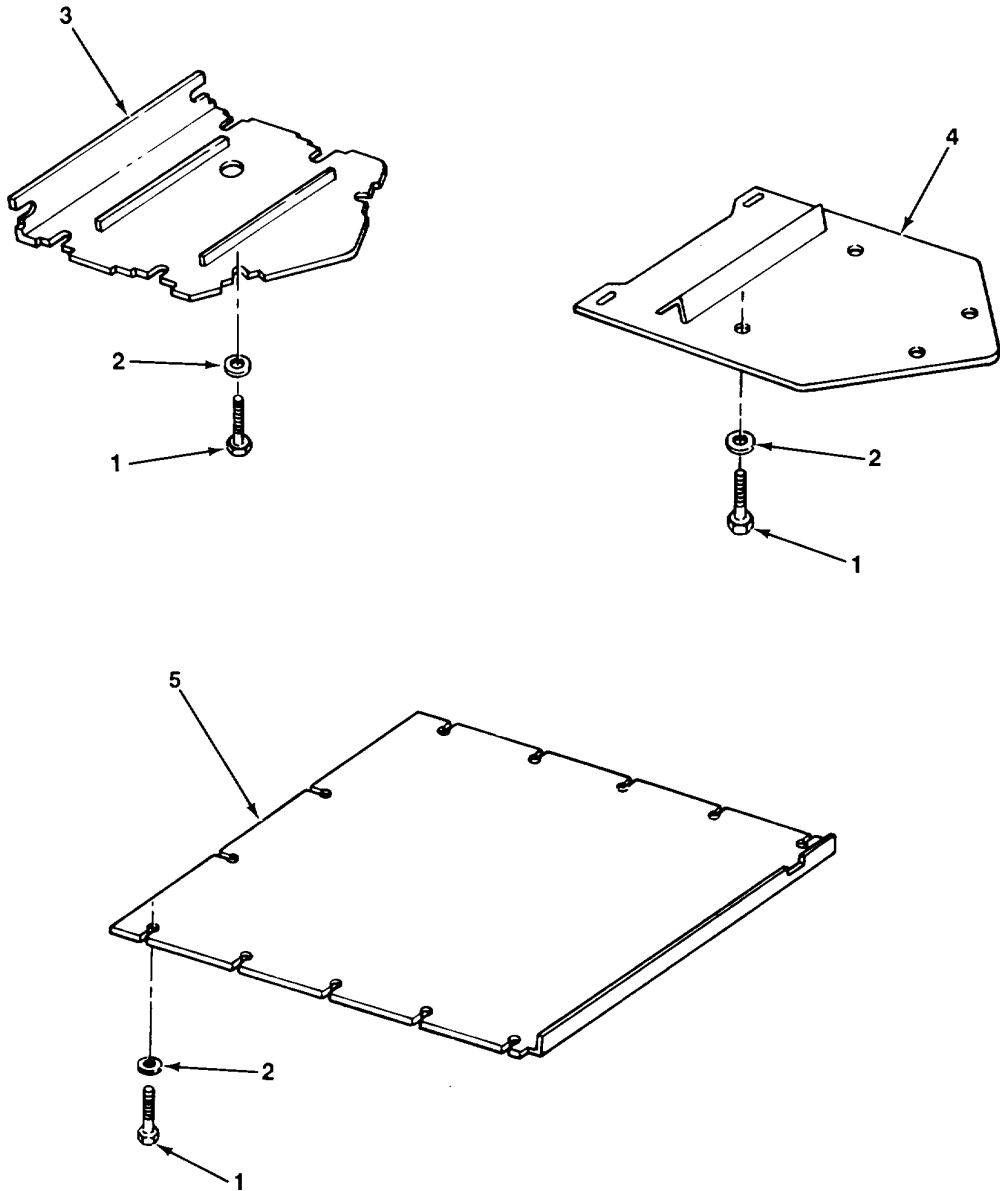
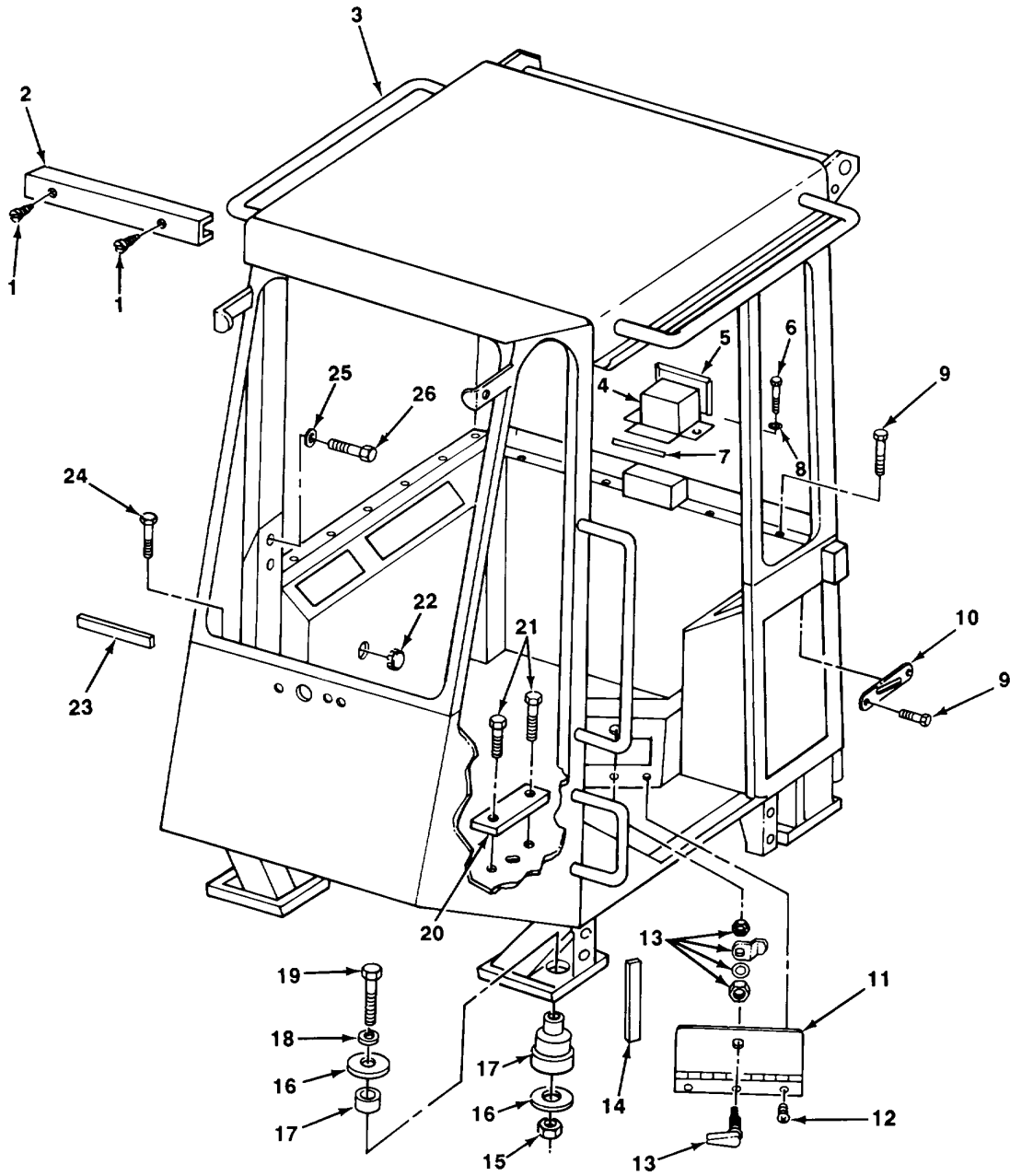

FIGURE 143. TRANSMISSION BOTTOM GUARD, AND TRANSMISSION FRONT AND REAR BOTTOM GUARDS.

TA705999

SECTION II					
(1)	(2)	(3)	(4)	(5)	(6)
ITEM	SMR		PART	DESCRIPTION AND USABLE ON CODES (UOC)	QTY
NO	CODE	CAGEC	NUMBER		
				GROUP 18 BODY, CAB, HOOD, AND HULL	
				GROUP 1801 BODY CAB, HOOD AND HULL ASSEMBLIES	
				FIG. 143 TRANSMISSION BOTTOM GUARD, AND TRANSMISSION FRONT AND REAR BOTTOM GUARDS	
1	PAOZZ	75755	19M7493	BOLT, MACHINE	24
2	PAOZZ	75160	T20217	WASHER, FLAT.....	24
3	PFOZZ	75160	AT132860	GUARD, MECHANICAL DR.....	1
4	PFOZZ	75160	AT102947	GUARD, MECHANICAL DR.....	1
5	PFOZZ	75160	T103060	GUARD, MECHANICAL DR.....	1

END OF FIGURE



TA706000

FIGURE 144. CAB AND MOUNTING HARDWARE.

(1) ITEM NO	(2) SMR CODE	(3) CAGEC	(4) PART NUMBER	(5) DESCRIPTION AND USABLE ON CODES (UOC)	(6) QTY
GROUP 1801 BODY CAB, HOOD, AND HULL ASSEMBLIES					
FIG. 144 CAB AND MOUNTING HARDWARE					
1	PAOZZ	75755	H24710	SCREW, SELF TAPPING	2
2	PFOZZ	75755	T119773	COVER, ACCESS.....	1
3	PFFZZ	75755	AT136293	FRAME, ROLLOVER	1
4	PFOZZ	75160	T119445	COVER, VEHICULAR COM	1
5	PFOZZ	75160	T61863	SEAL, NONMETALLIC SP.....	1
6	PAOZZ	75755	21M7285	SCREW, MACHINE	2
7	PFOZZ	75160	T66419	SEAL, NONMETALLIC ST	1
8	XDOZZ	75160	12M7065	WASHER, LOCK.....	2
9	PAOZZ	75755	19M7775	BOLT, MACHINE	19
10	PAOZZ	75755	T119791	STRIKER, LOCK.....	1
11	PA3ZZ	75160	AT136290	DOOR, VEHICULAR	1
12	PAOZZ	64678	007985005157	SCREW, MACHINE.O	3
13	PAOZZ	75160	AT136291	LATCH, DOOR, VEHICULA.....	1
14	PAOZZ	75160	T66419	SEAL, NONMETALLIC ST	1
15	PAFZZ	75755	14M7277	NUT, PLAIN, HEXAGON	4
16	PAFZZ	75755	T101807	WASHER, FLAT.....	4
17	PAFZZ	76005	CB-1142-1	MOUNT, RESILIENT	4
18	PAFZZ	75755	24M7242	WASHER, FLAT.....	8
19	PAFZZ	75755	19M7968	SCREW, CAP, HEXAGON H.....	4
20	PAFZZ	75755	T119788	PLATE, COVER	1
21	PAFZZ	75755	21M7267	SCREW, PAN HEAD	2
22	PAOZZ	75755	U43029	PLUG, BUTTON.....	1
23	PAOZZ	75755	T59937	RUBBER STRIP.....	14
24	PAOZZ	75755	19M7774	BOLT, MACHINE	4
25	PAOZZ	75755	24M7242	WASHER, FLAT	8
26	PAOZZ	75755	19M8147	SCREW, HEX HEAD	8

END OF FIGURE

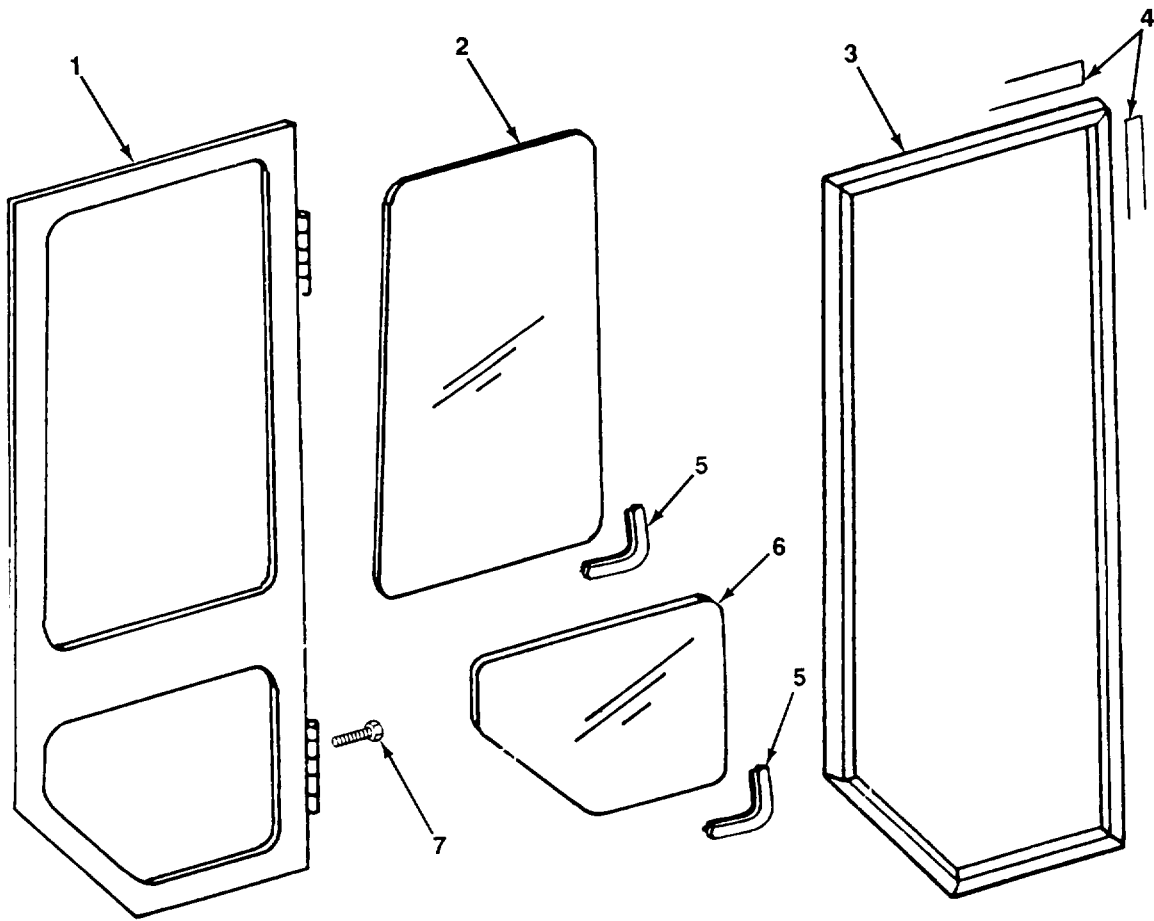
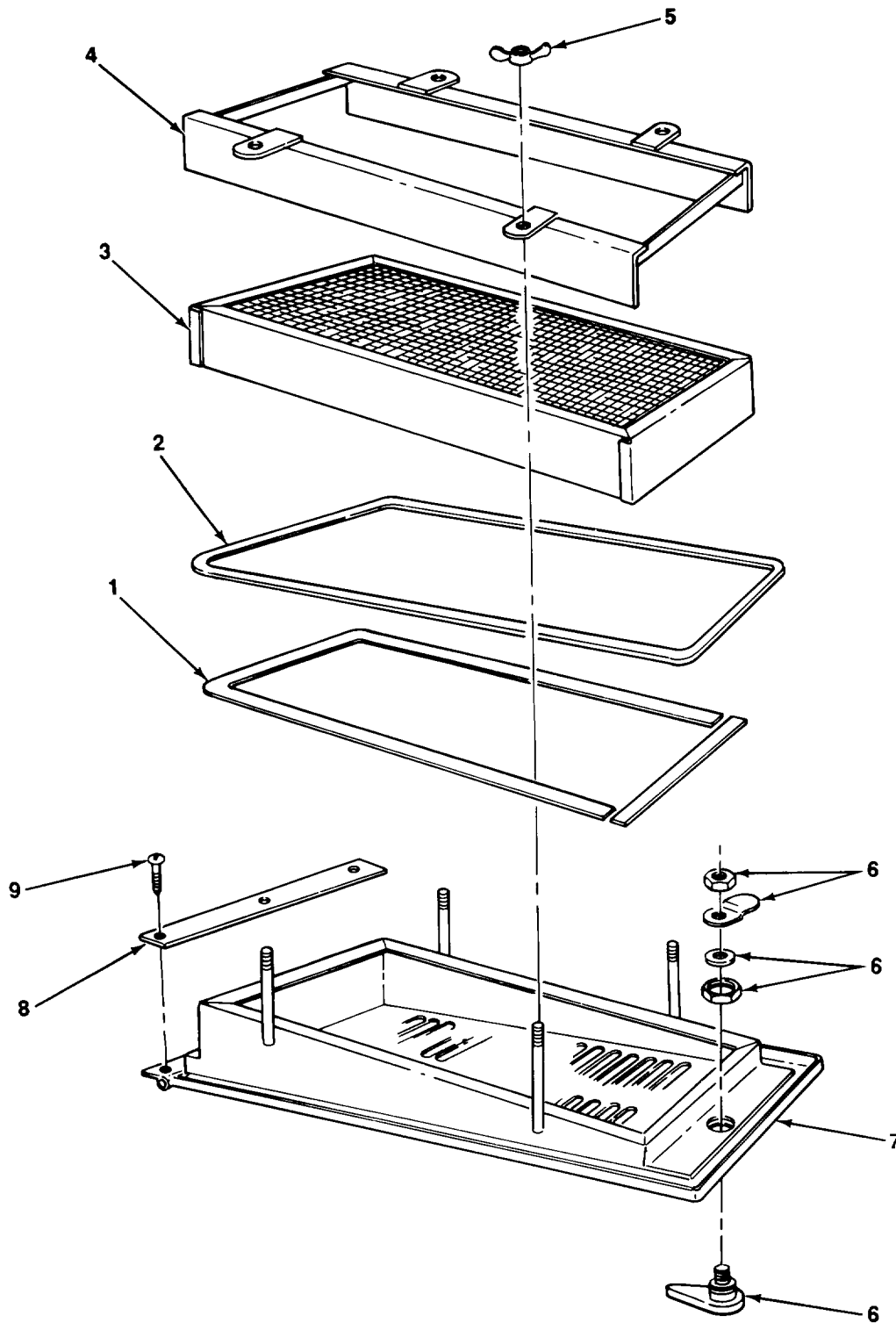

FIGURE 145. CAB DOOR AND WINDOWS.

TA706001

SECTION II					
(1)	(2)	(3)	(4)	(5)	(6)
ITEM NO	SMR CODE	CAGEC	PART NUMBER	DESCRIPTION AND USABLE ON CODES (UOC)	QTY
GROUP 1801 BODY, CAB HOOD, AND HULL ASSEMBLIES					
FIG. 145 CAB DOOR AND WINDOWS					
1	PAOFF	51541	426387	DOOR, VEHICULAR	1
2	PAFZZ	75160	T119369	GLASS	1
3	PFOZZ	75160	AT116971	SEAL, NONMETALLIC RO	1
4	PFOZZ	26066	4408	1-1/4 IN TAPE, PRESSURE SENSI.....	8
5	MFFZZ	75160	T62560-3	SEAL, NONMETALLIC SP MAKE FROM P/N T62560O	V
6	PAFZZ	75160	T119368	GLASS, SAFETY, SINGLE	1
7	PAOZZ	75755	19M7783	BOLT, MACHINE	4

END OF FIGURE



TA706002

FIGURE 146. CAB FRESH AIR FILTER, DOOR, AND LOCK.

SECTION II					
(1)	(2)	(3)	(4)	(5)	(6)
ITEM	SMR		PART		
NO	CODE	CAGEC	NUMBER	DESCRIPTION AND USABLE ON CODES (UOC)	QTY
GROUP 1801 BODY, CAB, HOOD AND HULL ASSEMBLIES					
FIG. 146 CAB FRESH AIR FILTER, DOOR, AND LOCK					
1	PAOZZ	75160	T119566	SEAL, NONMETALLIC SP.....	1
2	PAOZZ	75160	T66162	SEAL, NONMETALLIC SP.....	5
3	PAOZZ	75160	AT103629	FILTER ELEMENT, INTA.....	1
4	PAOZZ	75160	AT117011	RETAINER, FILTER.....	1
5	PAOZZ	75160	14H844	NUT, PLAIN, WING	4
6	PAOZZ	75160	AT136291	LATCH, DOOR, VEHICULA.....	1
7	PAOZZ	75160	AT136300	DOOR, FILTER	1
8	PAOZZ	75160	AT117044	SPACER, PLATE	1
9	PAOZZ	75755	21M7246	SCREW, CAP, SOCKET HE.....	3

END OF FIGURE

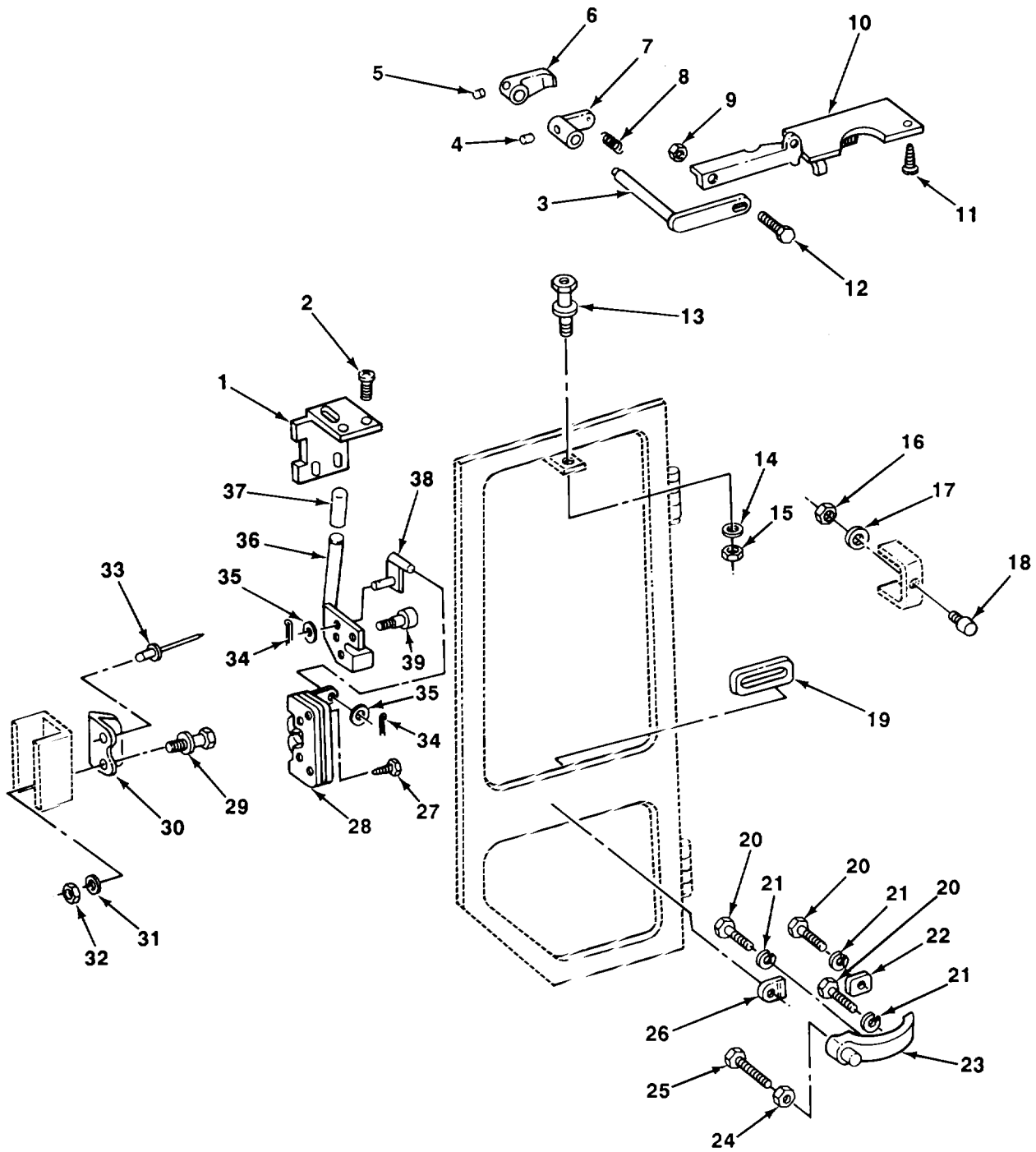

TA706003

FIGURE 147. CAB DOOR HANDLE.

(1) ITEM NO	(2) SMR CODE	(3) CAGEC	(4) PART NUMBER	(5) DESCRIPTION AND USABLE ON CODES (UOC)	(6) QTY
GROUP 1801 BODY CAB, HOOD, AND HULL ASSEMBLIES					
FIG. 147 CAB DOOR HANDLE					
1	PAOZZ	75160	T119616	COVER, VEHICULAR COM.....	1
2	PAOZZ	64678	007985005157	SCREW, MACHINE	4
3	PAOZZ	51541	419978	BOLT, SURFACE.....	1
4	PAOZZ	75755	34H245	PIN, SPRING.....	1
5	PAOZZ	06021	25H722	PIN, GROOVED, HEADLES	1
6	PAOZZ	75755	M61002	HANDLE, DOOR.....	1
7	PAOZZ	51541	419432	SPRING, FLAT.....	1
8	PAOZZ	75755	U15574	SPRING, HELICAL, EXTE	1
9	PAOZZ	75160	M40333	NUT, SELF-LOCKING, CL.....	1
10	PAOZZ	51541	419523	LATCH, COOR, VEHICULA.....	1
11	PAOZZ	75755	U-43002	SCREW, CAP, HEXAGON H.....	4
12	PAOZZ	96906	MS90725-5	SCREW, CAP, HEXAGON H.....	1
13	PAOZZ	75160	AR91896	PIN, STRIKER	1
14	PAOZZ	96906	MS27183-16	WASHER, FLAT.....	1
15	PAOZZ	75755	K40006	NUT, SELF-LOCKING, CL.....	1
16	PAOZZ	96906	MS51968-5	NUT, PLAIN, HEXAGON	1
17	PAOZZ	96906	MS35338-45	WASHER, LOCK.....	1
18	PAOZZ	75160	AT36635	RUBBER BUMPER	1
19	PAOZZ	79497	G2515-8612	SEAL, NONMETALLIC SP	1
20	PAOZZ	75755	19M7775	BOLT, MACHINE	3
21	PAOZZ	75160	12H302	WASHER, LOCK -	3
22	PAOZZ	75755	T71442	GROMMET, NONMETALLIC	1
23	PAOZZ	75160	RE35161	HANDLE, DOOR.....	1
24	PAOZZ	96906	MS51967-2	NUT, PLAIN, HEXAGON	1
25	PAOZZ	75160	03H2163	SCREW, CAP, HEXAGON H.....	1
26	PAOZZ	51541	420125	GROMMET, NONMETALLIC	1
27	PAOZZ	75755	U-43002	SCREW, CAP, HEXAGON H.....	4
28	PAOZZ	75160	AT6279I	LATCH, DOOR, VEHICULA.....	1
29	PAOZZ	75160	AR91896	PIN, STRIKER.....	1
30	PAOZZ	75160	T80082	STRIKER SUPPORT	1
31	PAOZZ	96906	MS27183-16	WASHER, FLAT.....	1
32	PAOZZ	75755	K40006	NUT, SELF-LOCKING, CL.....	1
33	PAOZZ	75160	M68628	RIVET.....	2
34	PAOZZ	75160	IIH231	PIN, COTTER	2
35	PAOZZ	96906	MS27183-42	WASHER, FLAT.....	2
36	PAOZZ	75160	AT113985	HANDLE, MANUAL CONTR.....	1
37	PAOZZ	75160	N157204	HANDLE, DOOR.....	1
38	PAOZZ	75755	AT117310	LINKAGE, LATCH	1
39	PAOZZ	75160	T119619	BOLT, SHOULDER.....	1

END OF FIGURE

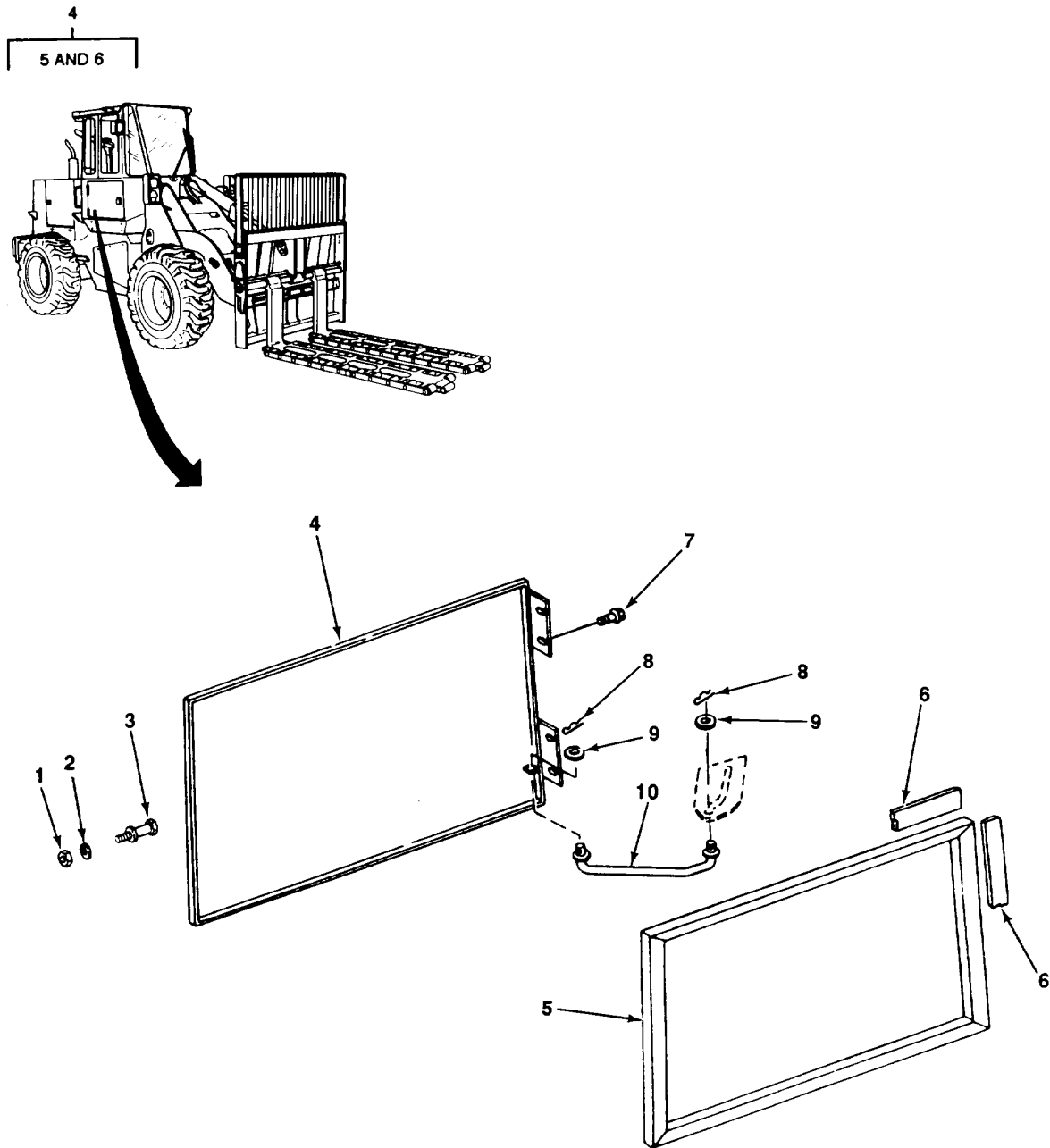

FIGURE 148. ROPS ACCESS DOOR.

TA706004

(1) ITEM NO	(2) SMR CODE	(3) CAGEC	(4) PART NUMBER	(5) DESCRIPTION AND USABLE ON CODES (UOC)	(6) QTY
GROUP 1801 BODY, CAB, HOOD AND HULL ASSEMBLIES					
FIG. 148 ROPS ACCESS DOOR					
1	PAOZZ	96906	MS17830-6C	NUT, SELF-LOCKING, HE	1
2	PAOZZ	75755	24H1653	WASHER	1
3	PAOZZ	75755	T119386	STRIKE	1
4	PAOZZ	75755	AT136298	ACCESS DOOR, ROPS.....	1
5	PAOZZ	75755	AT116973	.ISOLATOR, DOOR SEAL	1
6	PAOZZ	26066	44081-1/4 IN	.TAPE, PRESSURE SENSI	8
7	PAOZZ	75755	19M7783	BOLT, MACHINE	4
8	PAOZZ	75755	R46528	PIN, LOCK.....	2
9	PAOZZ	75755	24M7233	WASHER, FLAT.....	2
10	PAOZZ	75755	AT117089	ROD	1

END OF FIGURE

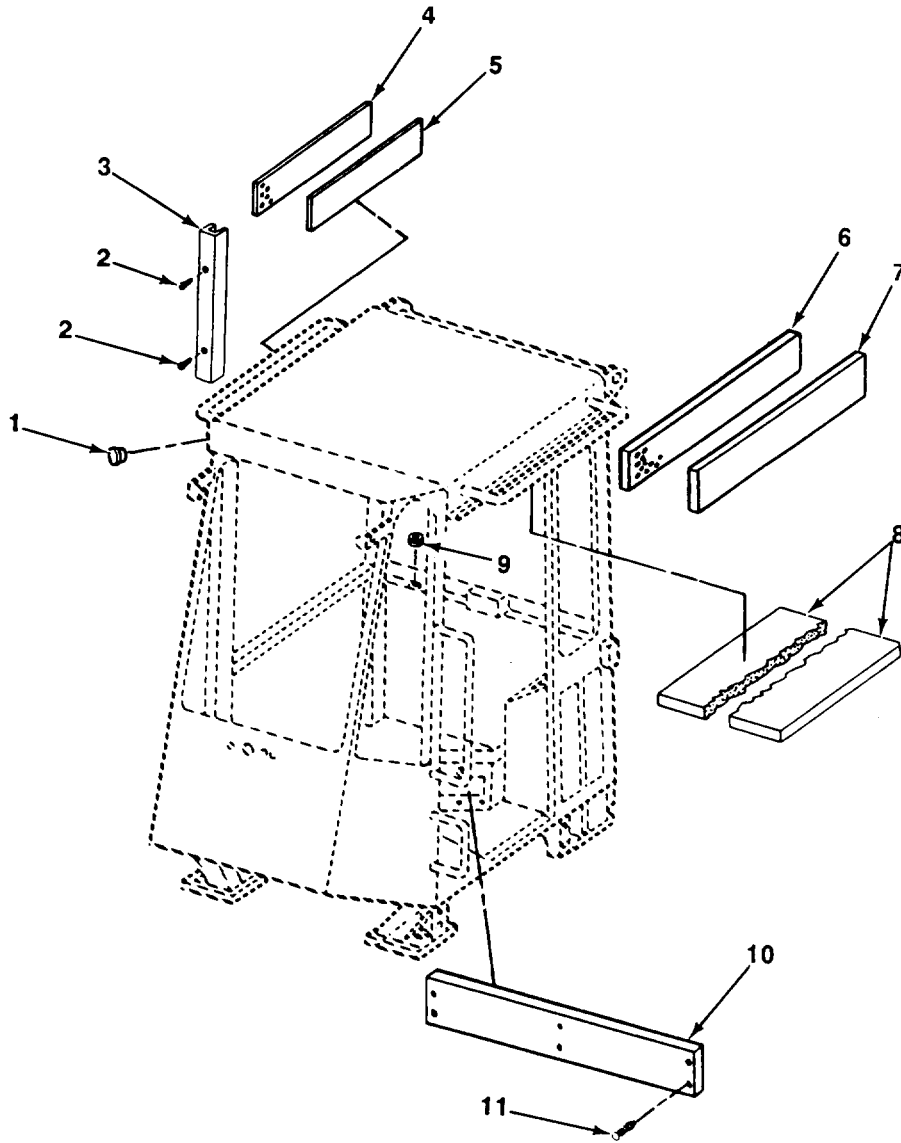

FIGURE 149. CAB SOUND ISOLATORS.

TA706005

(1) ITEM NO	(2) SMR CODE	(3) CAGEC	(4) PART NUMBER	(5) DESCRIPTION AND USABLE ON CODES (UOC)	(6) QTY
GROUP 1801 BODY, CAB, HOOD, AND HULL ASSEMBLIES					
FIG. 149 CAB SOUND ISOLATORS					
1	PFOZZ	28520	DP562	BUTTON, PLUG.....	1
2	PFOZZ	75755	H24710	SCREW, SELF TAPPING	2
3	PFOZZ	75755	T119773	COVER, WIRE HARNESS.....	1
4	PFOZZ	75755	T119607	HEADER	1
5	PFOZZ	75755	T119609	FOAM, R.S.	1
6	PFOZZ	75755	T119606	HEADER	1
7	PFOZZ	75755	T119608	FOAM, L.S.....	1
8	PFOZZ	75755	T119615	ROOF FOAM.	1
9	PFOZZ	75755	H81678	GROMMET	1
10	PFOZZ	75755	T119493	INSULATION PANEL, VE	1
11	PFOZZ	75755	T119508	FASTENER, TRIM, RIBBE	6

END OF FIGURE

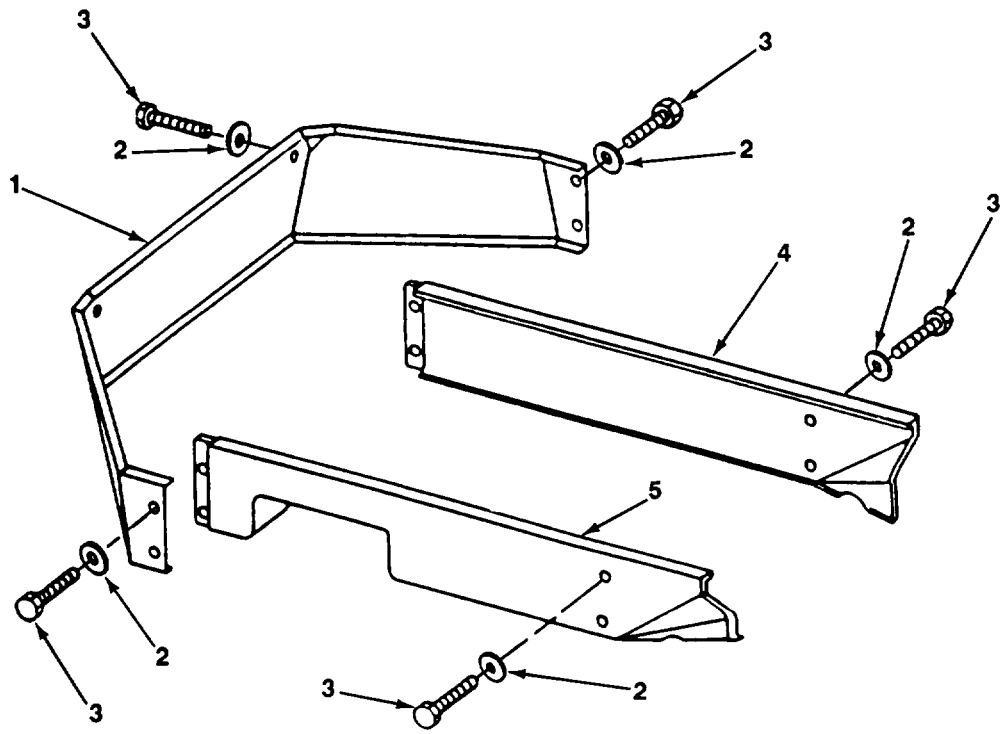

FIGURE 150. CAB SKIRTS.

TA706006

SECTION II					
(1)	(2)	(3)	(4)	(5)	(6)
ITEM	SMR		PART		
NO	CODE	CAGEC	NUMBER	DESCRIPTION AND USABLE ON CODES (UOC)	QTY
GROUP 1801 BODY, CAB, HOOD AND HULL ASSEMBLIES					
FIG. 150 CAB SKIRTS					
1	PAOZZ	75755	T102945	GUARD, SPLASH, VEHICU.....	1
2	PAOZZ	75160	24H1176	WASHER, FLAT	10
3	PAOZZ	75755	19M7866	BOLT, MACHINE	10
4	PAOZZ	75755	T102944	GUARD, SPLASH, VEHICU.....	1
5	PAOZZ	75755	T102946	GUARD, SPLASH, VEHICU.....	1

END OF FIGURE

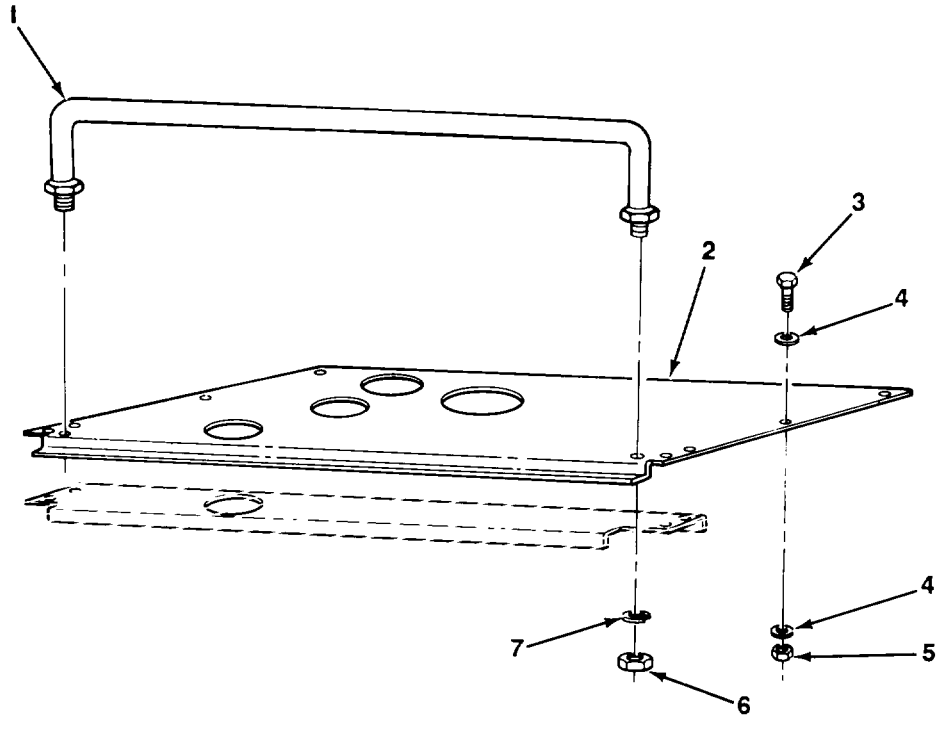

FIGURE 151. ENGINE HOOD.

TA706007

(1) ITEM NO	(2) SMR CODE	(3) CAGEC	(4) PART NUMBER	(5) DESCRIPTION AND USABLE ON CODES (UOC)	(6) QTY
GROUP 1801 BODY, CAB, HOOD, AND HULL ASSEMBLIES					
FIG. 151 ENGINE HOOD					
1	PAOZZ	75160	T102540	HANDRAIL, VEHICULAR.....	1
2	PAOZZ	75160	AT140761	HOOD, ENGINE COMPART.....	1
3	PAOZZ	75755	19M7785	SCREW, CAP, HEXAGON H.....	6
4	PAOZZ	75755	T75904	WASHER, FLAT.....	6
5	PAOZZ	75160	14M7167	NUT, SELF-LOCKING, HE.....	6
6	PAOZZ	96906	MS51967-8	NUT, PLAIN, HEXAGON.....	2
7	PAOZZ	75755	24M7239	WASHER, FLAT.....	2

END OF FIGURE

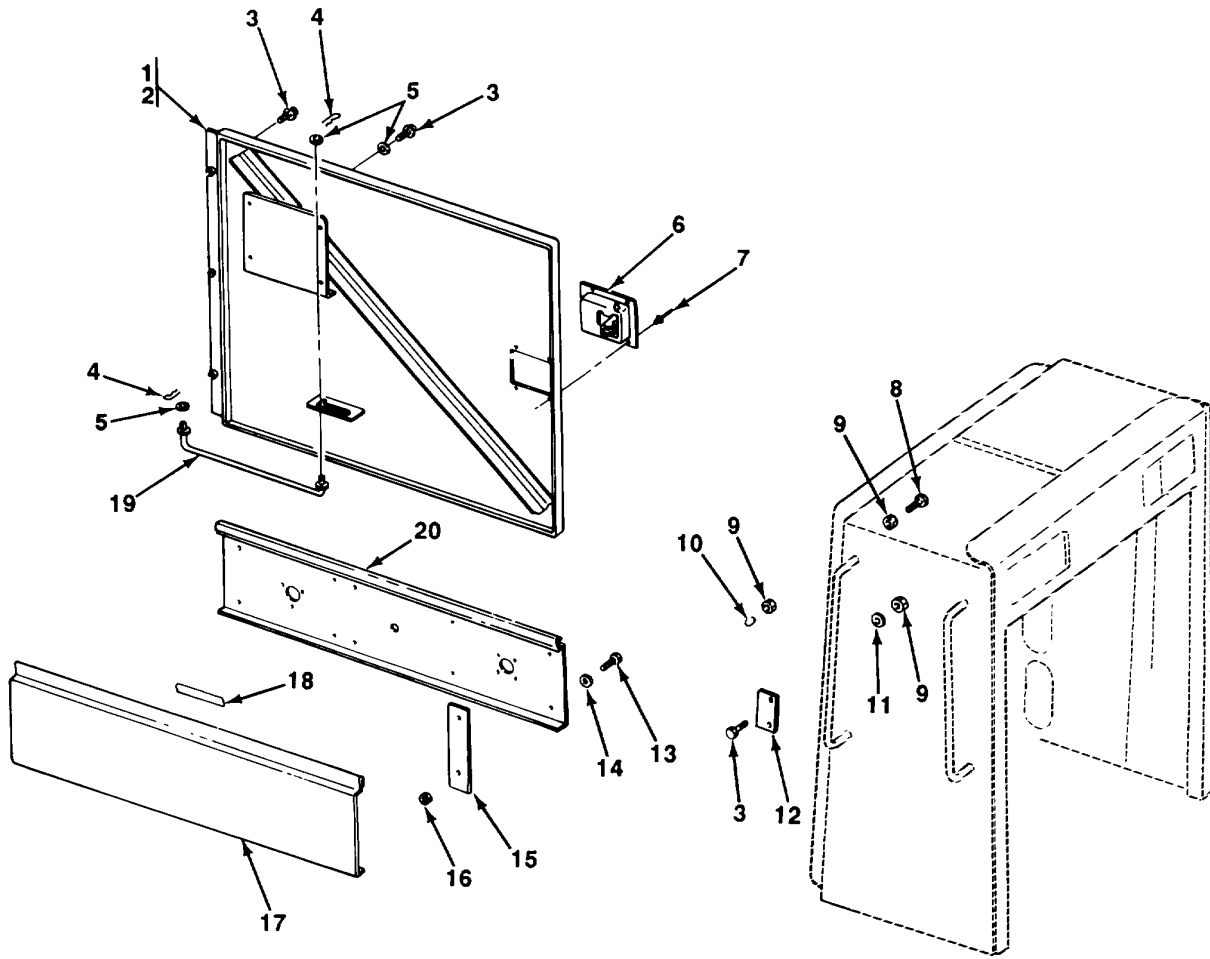

FIGURE 152. ENGINE UPPER AND LOWER SIDESHIELDS.

TA706008

(1) ITEM NO	(2) SMR CODE	(3) CAGEC	(4) PART NUMBER	(5) DESCRIPTION AND USABLE ON CODES (UOC)	(6) QTY
GROUP 1801 BODY, CAB, HOOD, AND HULL ASSEMBLIES					
FIG. 152 ENGINE UPPER AND LOWER SIDESHIELDS					
1	PAOZZ	75160	AT132807	GUARD, ENGINE.....	1
2	PAOZZ	75755	AT132808	GUARD, ENGINE.....	1
3	PAOZZ	75755	19M7785	SCREW, CAP, HEXAGON H.....	10
4	PAOLZ	75755	R46528	LOCK PIN.....	4
5	PAOZZ	75160	24H1682	WASHER, FLAT	4
6	PAOZZ	1X069	11608-16	LATCH, DOOR, VEHICULA.....	2
7	PAOZZ	75160	H85233	RIVET	8
8	PAOZZ	56161	10514508	BOLT, MACHINE	4
9	PAOZZ	75755	14M7152	NUT, PLAIN, HEXAGON	8
10	PAOZZ	75160	T101955	BUMPER,	4
11	PAOZZ	75755	24M7239	WASHER, FLAT.....	4
12	PAOZZ	75160	T102719	STRIKE, CATCH.....	2
13	PAOZZ	75755	19M7402	BOLT, MACHINE.	4
14	PAOZZ	75160	24H1682	WASHER, FLAT.....	4
15	PAOZZ	75160	T132559	STRAP, RETAINING.....	2
16	PAOZZ	34914	990 0063	NUT, PLAIN, HEXAGON H.	4
17	PAOZZ	75755	AT141844	FRAME SECTION, STRUC	1
18	PAOZZ	75160	T66419	SEAL, NONMETALLIC ST.....	2
19	PAOZZ	75160	AT102996	CONNECTING LINK, RIG	2
20	PAOZZ	75160	T132550	PANEL, BODY, VEHICULA	1

END OF FIGURE

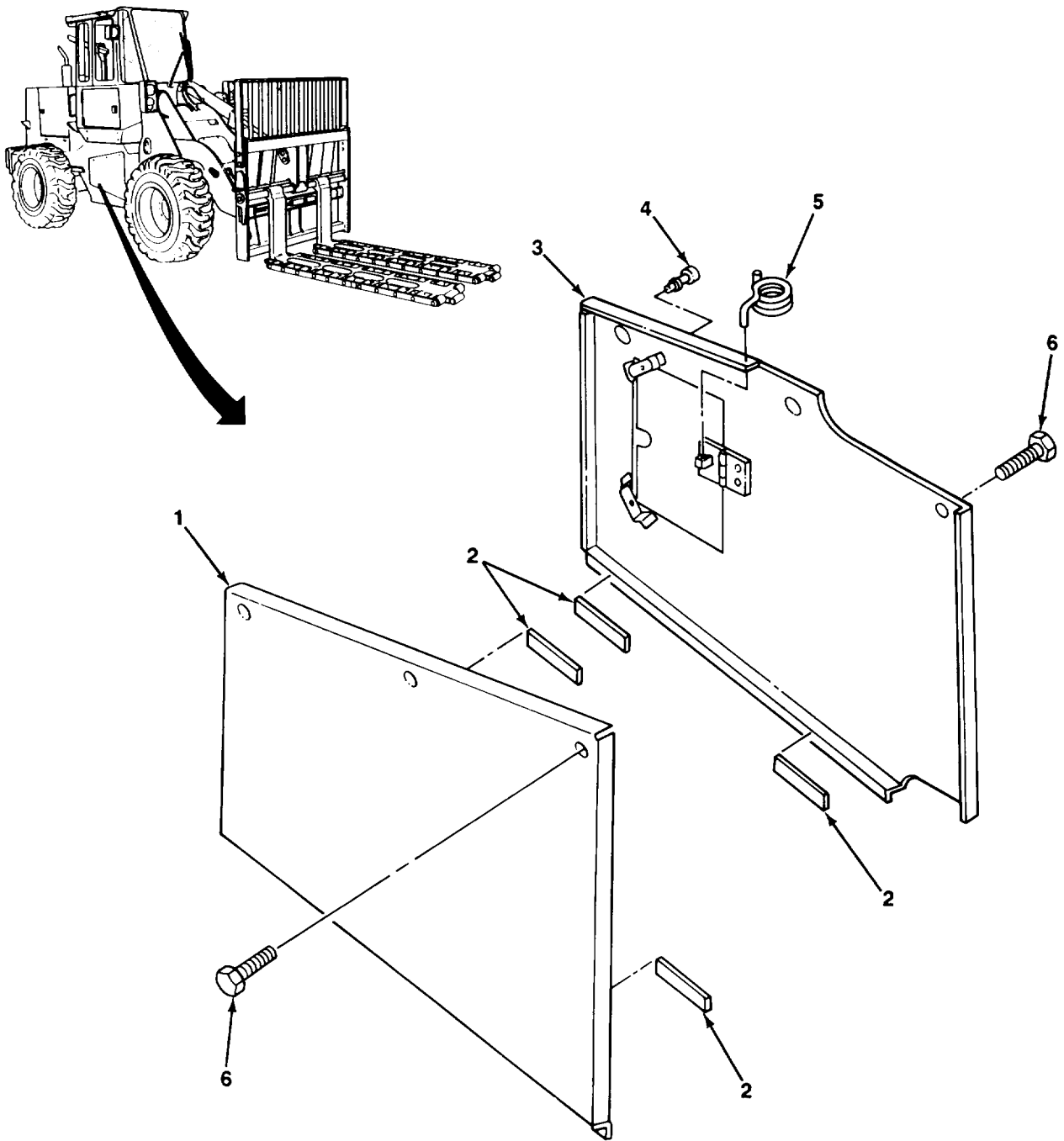
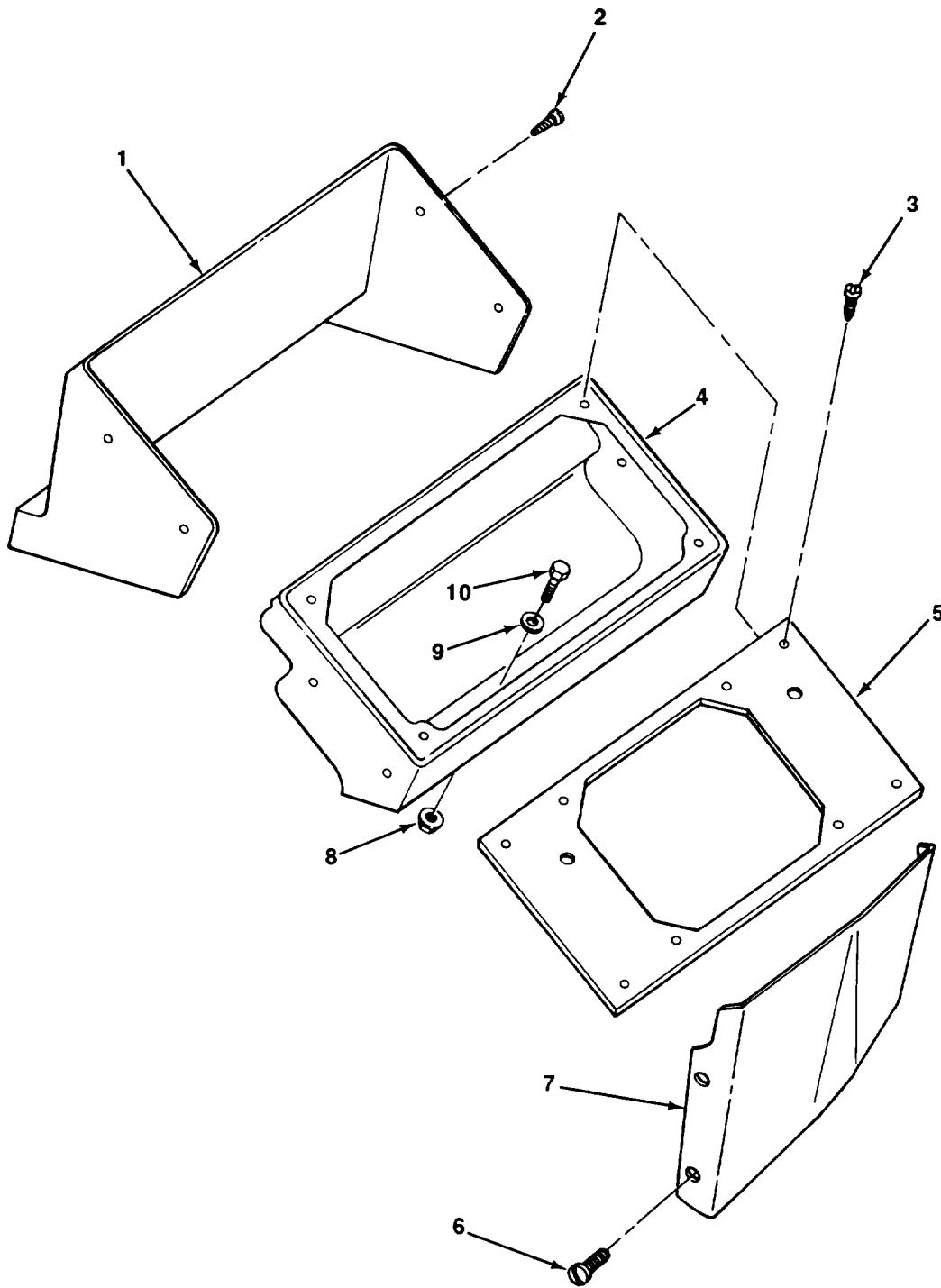

FIGURE 153. TRANSMISSION SIDE GUARDS.

TA706009

SECTION II					
(1)	(2)	(3)	(4)	(5)	(6)
ITEM	SMR		PART		
NO	CODE	CAGEC	NUMBER	DESCRIPTION AND USABLE ON CODES (UOC)	QTY
GROUP 1801 BODY, CAB, HOOD, AND HULL ASSEMBLIES					
FIG. 153 TRANSMISSION SIDE GUARDS					
1	PAOZZ	75160	T103256	GUARD, MECHANICAL DR.....	1
2	PAOZZ	75160	T66419	SEAL, NONMETALLIC ST	1
3	PAOZZ	75160	AT142131	GUARD, MECHANICAL DR.....	1
4	PAOZZ	75160	U43021	BUMPER, BUTTON	3
5	PAOZZ	75160	T83485	SPRING, TORSION	1
6	PAOZZ	75755	19M7785	SCREW, CAP, HEXAGON H.....	6

END OF FIGURE



TA706010

FIGURE 154. DASH PLATE AND HOUSING.

(1) ITEM NO	(2) SMR CODE	(3) CAGEC	(4) PART NUMBER	(5) DESCRIPTION AND USABLE ON CODES (UOC)	(6) QTY
SECTION II					
GROUP 1801 BODY, CAB, HOOD, AND HULL ASSEMBLIES					
FIG. 154 DASH PLATE AND HOUSING					
1	PAOZZ	75160	T102754	COVER, VEHICLE COM.....	1
2	PAOZZ	75160	21M7322	SCREW, ROUND HEAD.....	4
3	PAOZZ	75755	T82791	SCREW, MACHINE	4
4	PAOZZ	75755	T102602	PANEL, VEHICULAR OPE	1
5	PAOZZ	75160	T102752	PLATE, MOUNTING	1
6	PAOZZ	75755	21M7322	SCREW, ROUND HEAD.....	4
7	PAOZZ	75755	T132167	COVER, LOWER DASH	1
8	PAOZZ	75755	14M7296	LOCKNUT, PIPE	2
9	PAOZZ	75755	24M7239	WASHER, FLAT.....	2
10	PAOZZ	75755	19M7402	BOLT, MACHINE	2

END OF FIGURE

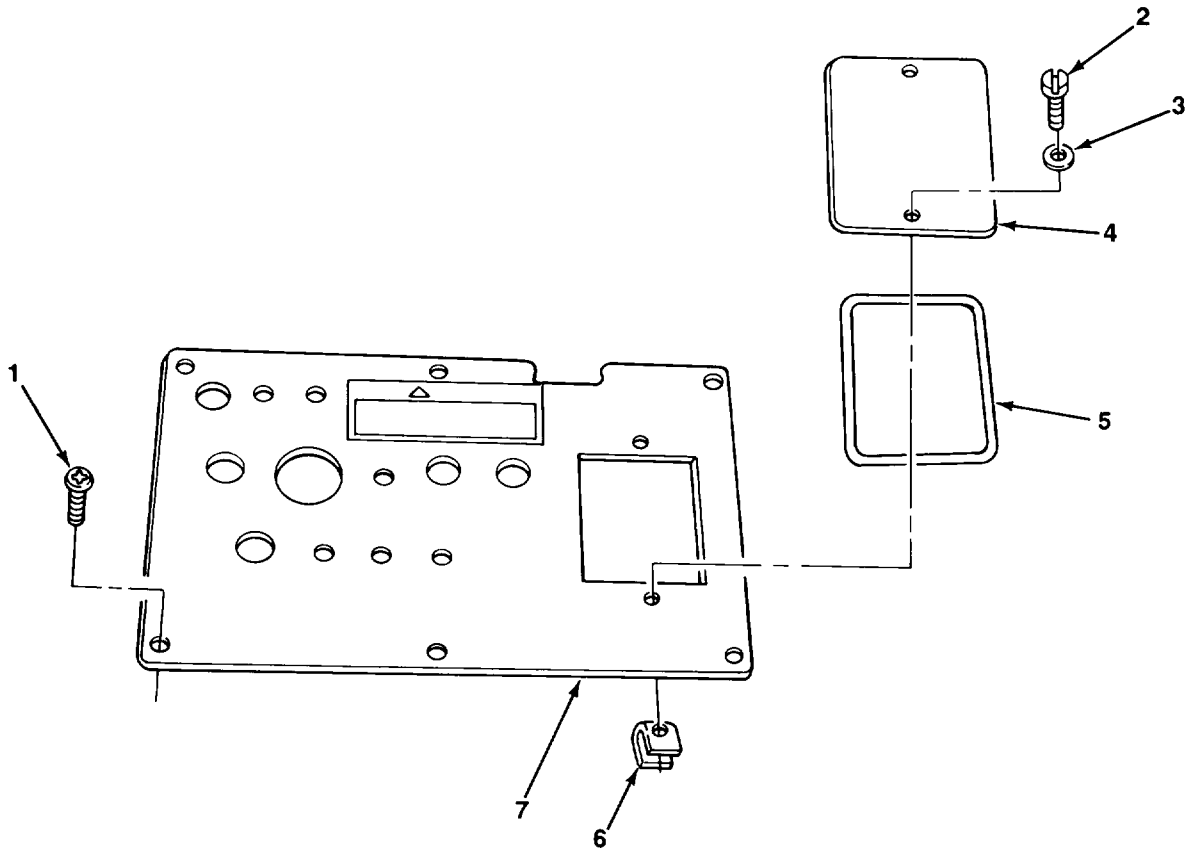

FIGURE 155. RIGHT PANEL AND FUSE BLOCK COVERS.

TA706011

SECTION II

TM 10-3930-659-24P

(1) ITEM NO	(2) SMR CODE	(3) CAGEC	(4) PART NUMBER	(5) DESCRIPTION AND USABLE ON CODES (UOC)	(6) QTY
				GROUP 1801 BODY, CAB, HOOD, AND HULL ASSEMBLIES	
				FIG. 155 RIGHT PANEL AND FUSE BLOCK COVERS	
1	PAOZZ	75755	21M7285	SCREW, MACHINE	6
2	PAOZZ	94222	12-13-304-11	SCREW, PANEL FASTENE	2
3	PAOZZ	94222	12-11014-12	WASHER, FLAT	2
4	PAOZZ	75160	T61388	COVR, ACCESS	1
5	PAOZZ	75160	T102676	SEAL, NONMETALLIC SP	1
6	PAOZZ	75160	M80081	NUT, CLIP-ON	2
7	PAOZZ	75755	AT140784	COVER, VEHICULAR COM,	1

END OF FIGURE

155-1

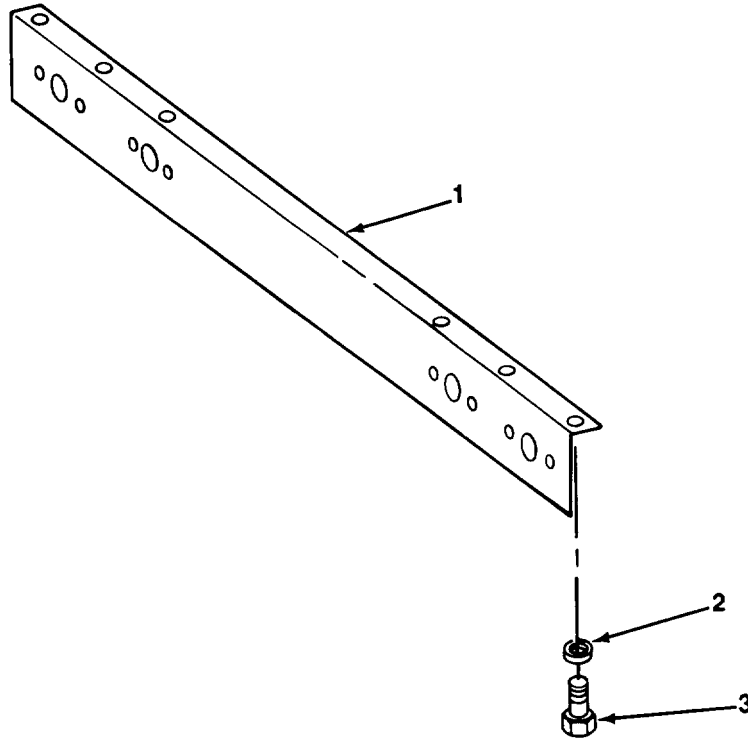

TA706012

FIGURE 156. TAILLIGHT BRACKET.

SECTION II

TM 10-3930-659-24P

(1) ITEM NO	(2) SMR CODE	(3) CAGEC	(4) PART NUMBER	(5) DESCRIPTION AND USABLE ON CODES (UOC)	(6) QTY
				GROUP 1801 BODY, CAB, HOOD AND HULL ASSEMBLIES	
				FIG. 156 TAILLIGHT BRACKET	
1	PAOZZ	75160	T101505	PLATE, LIGHT	1
2	PAOZZ	75755	24M7239	WASHER, FLAT	4
3	PAOZZ	75755	19M7938	SCREW, CAP, HEXAGON H.....	4

END OF FIGURE

156-1

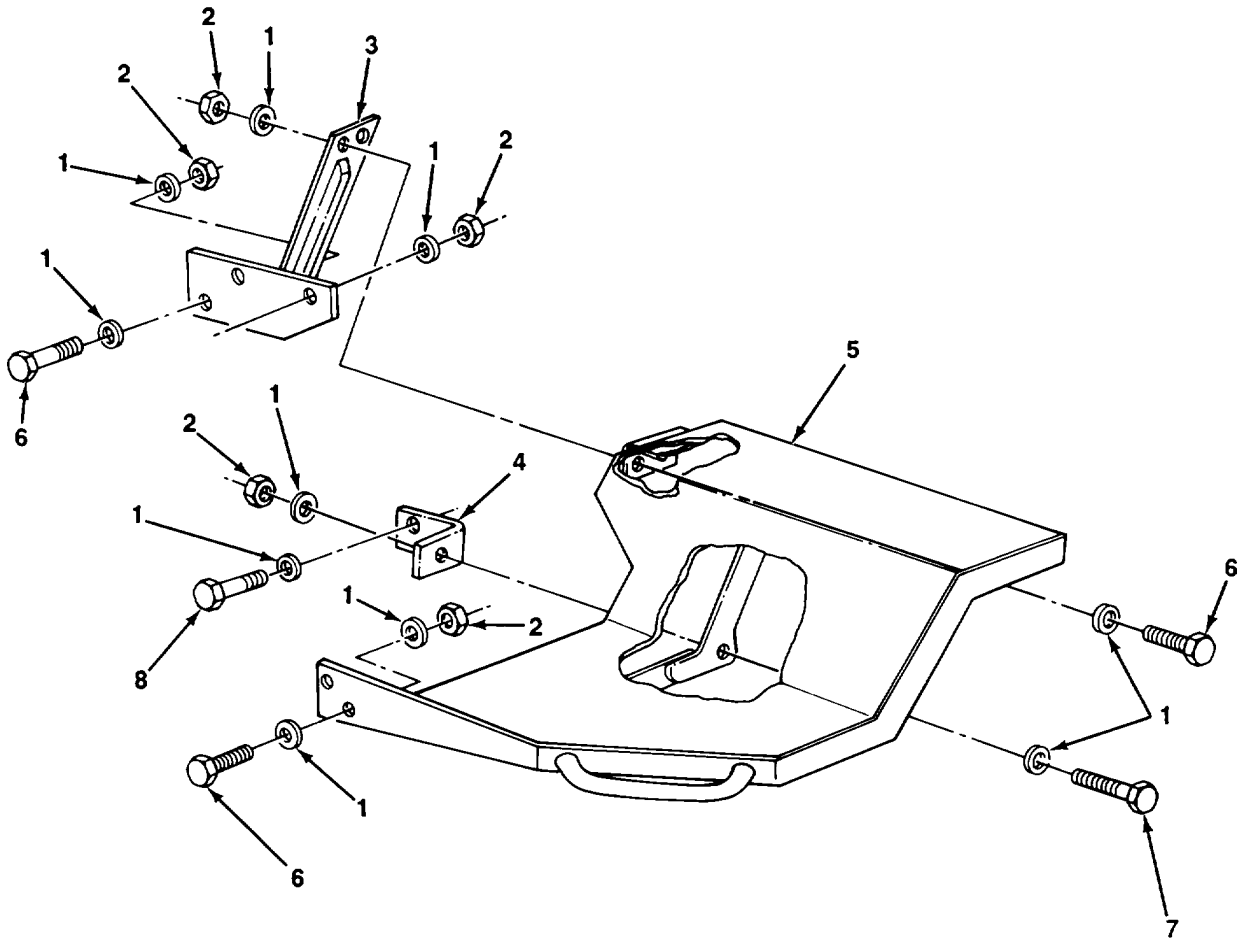

TA706013

FIGURE 157. REAR FENDER.

SECTION II

TM 10-3930-659-24P

(1) ITEM NO	(2) SMR CODE	(3) CAGEC	(4) PART NUMBER	(5) DESCRIPTION AND USABLE ON CODES (UOC)	(6) QTY
				GROUP 1802 FENDERS, RUNNING BOARDS WITH MOUNTING AND ATTACHING PARTS, OUTRIGGERS, WINDSHIELD, GLASS, ETC.	
				FIG. 157 REAR FENDER	
1	PAOZZ	75755	24M7240	WASHER, FLAT.....	16
2	PAOZZ	75755	14M7275	NUT, PLAIN, HEXAGON	8
3	PAOZZ	75160	AT103786	BRACKET, MOUNTING.....	1
4	PAOZZ	75160	T102933	BRACKET, ANGLE	1
5	PAOZZ	75160	AT115732	FENDER, LEFT.....	1
6	PAOZZ	75755	19M7493	BOLT, MACHINE	6
7	PAOZZ	75755	19M7403	SCREW, CAP, HEXAGON H.....	1
8	PAOZZ	75755	19M7361	SCREW, CAP, HEXAGON H.....	1

END OF FIGURE

157-1

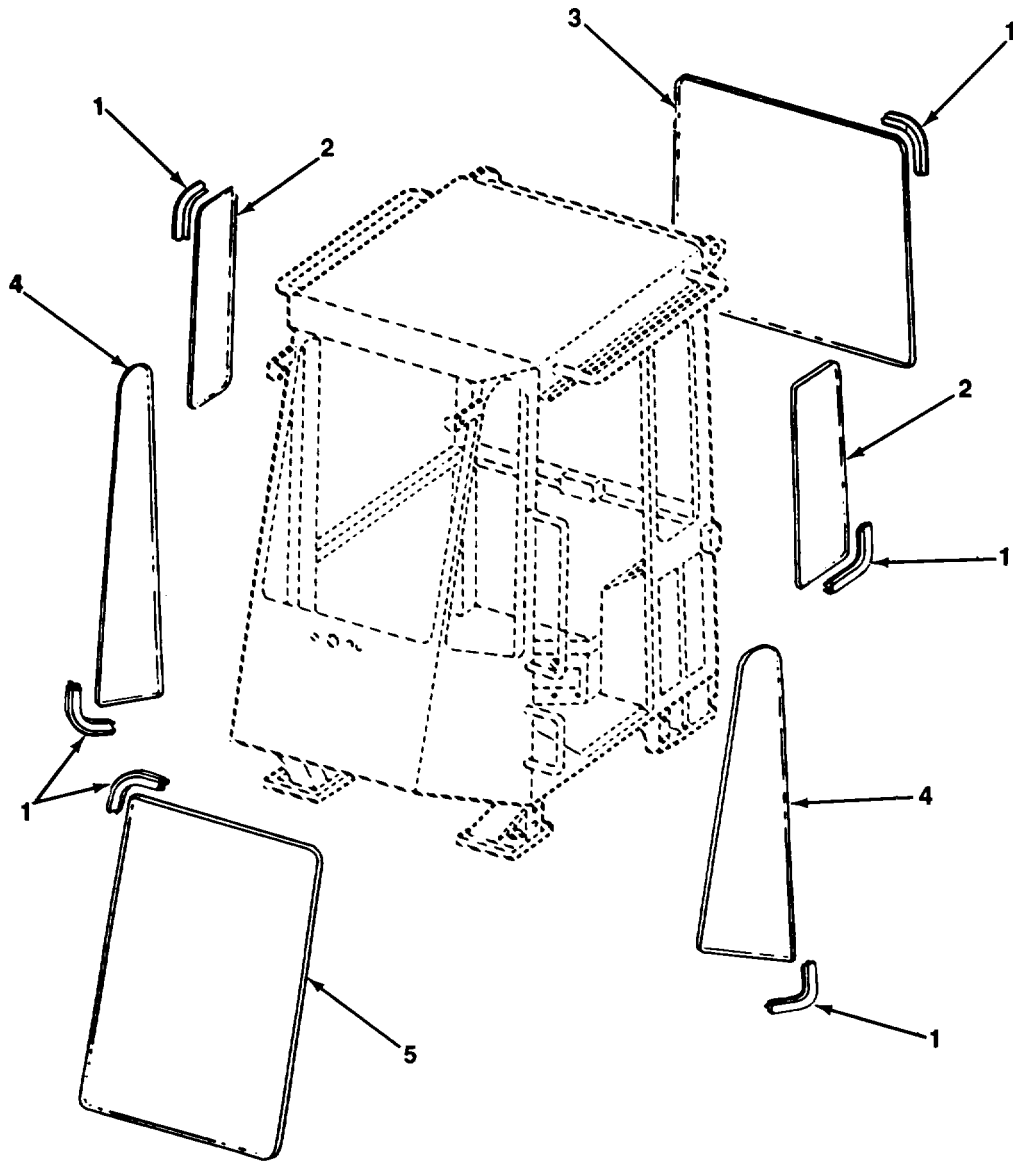

FIGURE 158. CAB WINDOWS.

TA706014

SECTION II

TM 10-3930-659-24P

(1) ITEM NO	(2) SMR CODE	(3) CAGEC	(4) PART NUMBER	(5) DESCRIPTION AND USABLE ON CODES (UOC)	(6) QTY
-------------------	--------------------	--------------	-----------------------	--	------------

GROUP 1802 FENDERS, RUNNING BOARDS
WITH MOUNTING AND ATTACHING PARTS,
OUTRIGGERS, WINDSHIELD, GLASS, ETC.

FIG. 158 CAB WINDOWS

1	MFFZZ	75160	T62560-1	SEAL, NONMETALLIC SP MAKE FROM P/N T62560	V
2	PAFZZ	75160	T122904	WINDOW, VEHICULAR	2
3	PAFZZ	75755	T132161	GLASS, REAR,	1
4	PAFZZ	75755	715144	GLASS, FRONT	2
5	PAFZZ	75755	T132162	WINDSHIELD, FRONT	1

END OF FIGURE

158-1

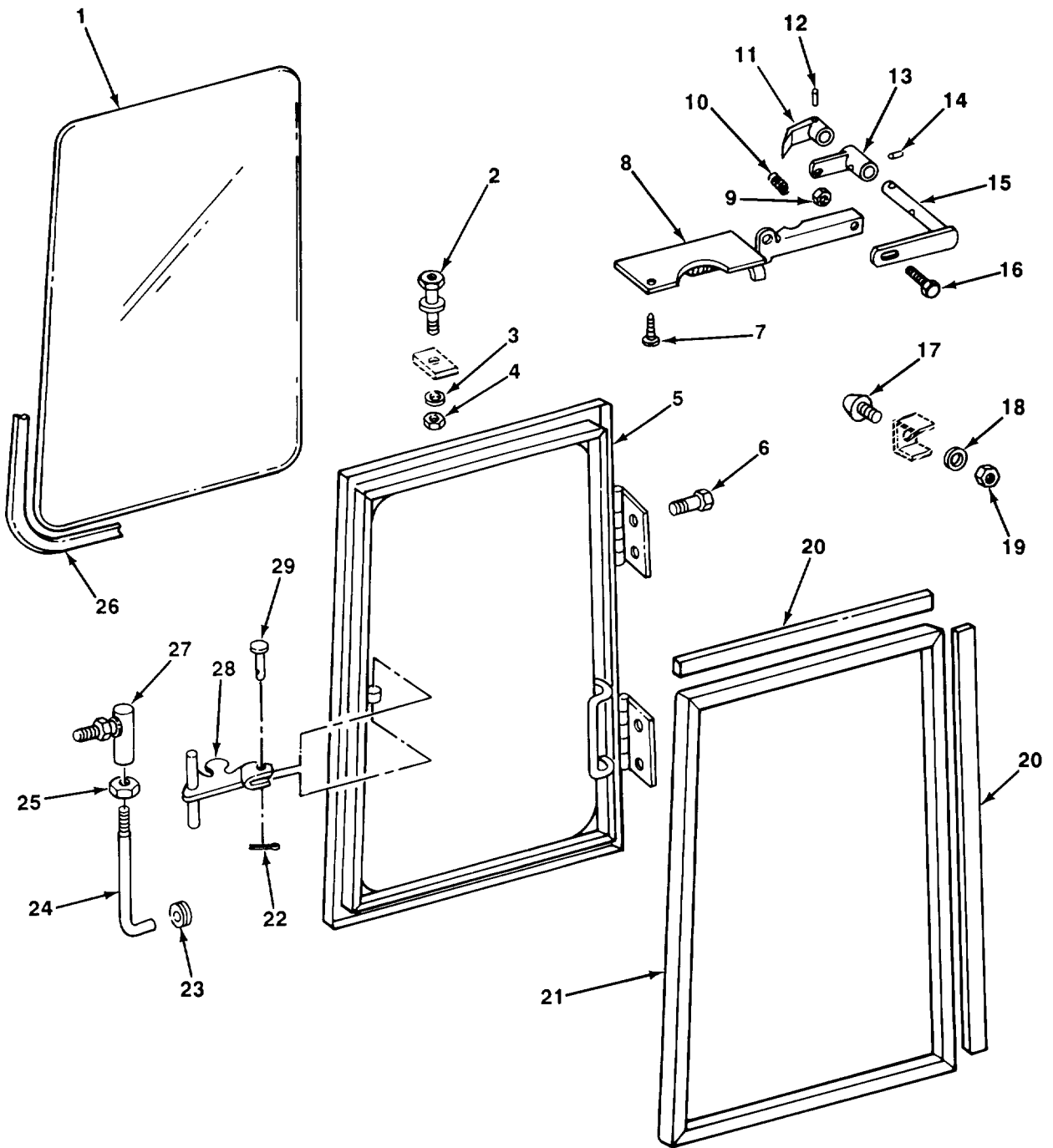

TA706015

FIGURE 159. CAB WINDOW FRAME AND GLASS.

SECTION II

TM 10-3930-659-24P

(1) ITEM NO	(2) SMR CODE	(3) CAGEC	(4) PART NUMBER	(5) DESCRIPTION AND USABLE ON CODES (UOC)	(6) QTY
GROUP 1802 FENDERS, RUNNING BOARDS WITH MOUNTING AND ATTACHING PARTS, OUTRIGGERS, WINDSHIELD, GLASS, ETC.					
FIG. 159 CAB WINDOW FRAME AND GLASS					
1	XDFZZ	75160	T122902	GLASS, R.S.	1
2	PAOZZ	75160	AR91896	PIN, STRIKER.....	1
3	PAOZZ	96906	MS27183-16	WASHER, FLAT.....	1
4	PAOZZ	75755	K40006	NUT, SELF-LOCKING, CL.....	1
5	PAOZZ	75160	AT1172B6	WINDOW, VEHICULAR.....	1
6	PAOZZ	75755	19M7783	BOLT, MACHINE	4
7	PAOZZ	75755	U-43002	SCREW, CAP, HEXAGON H.....	4
8	PAOZZ	51541	419531	LATCH, DOOR, VEHICULA.....	1
9	PAOZZ	75160	M43333	NUT, SELF-LOCKING, CL.....	1
10	PAOZZ	75755	38055-1	SPRING, HANDLE RETUR,	1
11	PAOZZ	75755	M61002	HANDLE, DOOR	2
12	PAOZZ	06021	25H722	PIN, GROOVED, HEADLES	1
13	PAOZZ	51541	419424	SPRING, FLAT.....	1
14	PAOZZ	75755	34H245	PIN, SPRING.....	1
15	PAOZZ	51541	419960	LEVER, REMOTE CONTRO	1
16	PAOZZ	96906	MS9G725-5	SCREW, CAP, HEXAGON H.....	1
17	PAOZZ	75160	AT36635	RUBBER BUMPER	1
18	PAOZZ	96906	MS35338-45	WASHER, LOCK.....	1
19	PAOZZ	96906	MS51968-5	NUT, PLAIN, HEXAGON	1
20	PAOZZ	75160	11I9593	TAPE, DOUBLE COATED	V
21	PAOZZ	75160	AT117305	ISOLATOR, SEAL	1
22	PAOZZ	4Y351	11H233	PIN, COTTER	1
23	PAOZZ	75160	H24512	GROMMET	1
24	PAOZZ	51541	419507	BELT, HCOK.....	1
25	PAOZZ	96906	MS35691-21	NUT, PLAIN, HEXAGON	1
26	MFFZZ	75160	T62560-2	SEAL, NONMETALLIC SP MAKE FROM P/N T62560	V
27	PAOZZ	75160	AM1924T	BALL JOINT	1
28	PAOZZ	75755	T119153	LATCH, HOOD, VEHICULA,.....	1
29	PAOZZ	51541	017327	PIN, STRAIGHT, HEADED	1

END OF FIGURE

159-1

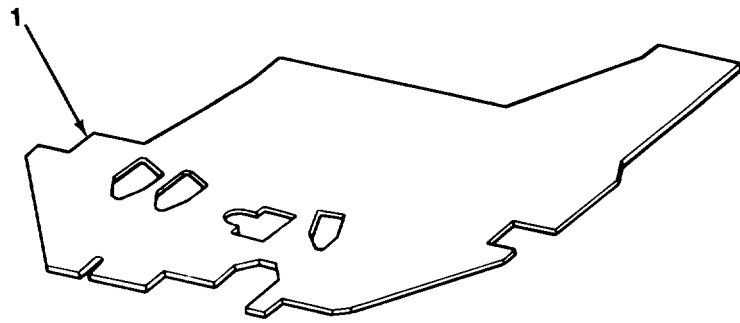

TA706016

FIGURE 160. CAB FLOORMAT.

SECTION II

TM 10-3930-659-24P

(1) ITEM NO	(2) SMR CODE	(3) CAGEC	(4) PART NUMBER	(5) DESCRIPTION AND USABLE ON CODES (UOC)	(6) QTY
-------------------	--------------------	--------------	-----------------------	--	------------

GROUP 1805 FLOORS, SUBFLOORS, AND
RELATED COMPONENTS

FIG. 160 CAB FLOORMAT

1	PAOZZ	75160	T102932	MAT, FLOOR	1
---	-------	-------	---------	------------------	---

END OF FIGURE

160-1

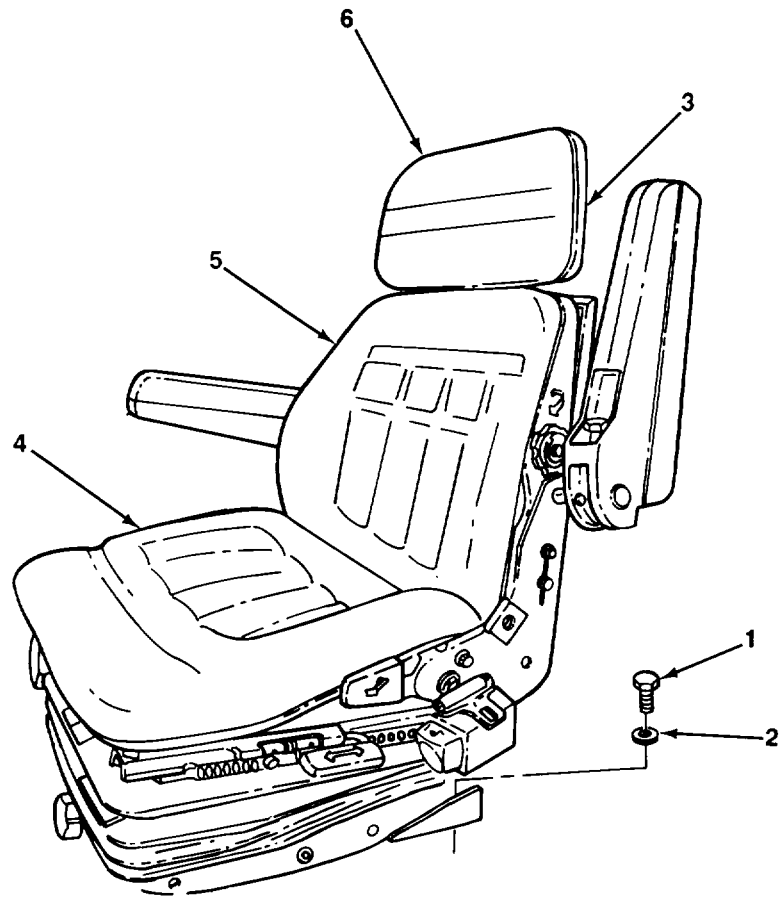
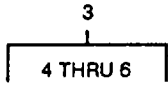

FIGURE 161. SEAT ASSEMBLY.

TA706017

SECTION II

TM 10-3930-659-24P

(1) ITEM NO	(2) SMR CODE	(3) CAGEC	(4) PART NUMBER	(5) DESCRIPTION AND USABLE ON CODES (UOC)	(6) QTY
GROUP 1806 UPHOLSTERY, SEATS, AND CARPETS					
FIG. 161 SEAT ASSEMBLY					
1	PFOZZ	75755	19M7881	SCREW, CAP, HEXAGON H.....	4
2	PFOZZ	75755	24M7238	WASHER, FLAT.....	4
3	PAOFF	75755	AT102999	SEAT, VEHICULAR	1
4	PAFZZ	75755	AT117149	.CUSHION, SEATVEHICU	1
5	PAFZZ	75755	AT117148	.CUSHION, SEAT BACK, V	1
6	PAFZZ	75160	AT117130	.CUSHION, SEAT BACK, V	1

END OF FIGURE

161-1

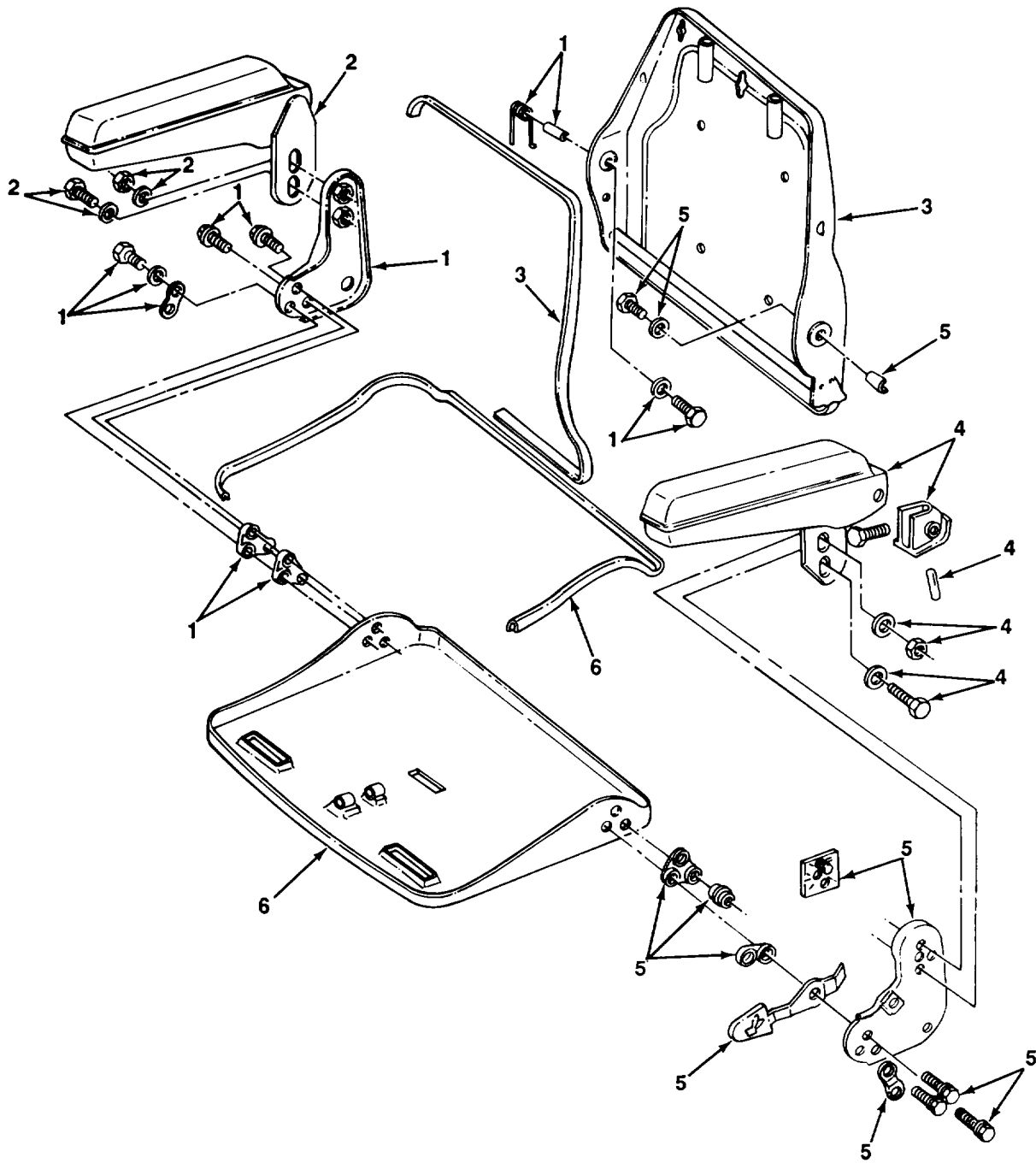

TA706018

FIGURE 162. SEAT ARMREST AND BACKREST BRACKETS.

SECTION II

TM 10-3930-659-24P

(1) ITEM NO	(2) SMR CODE	(3) CAGEC	(4) PART NUMBER	(5) DESCRIPTION AND USABLE ON CODES (UOC)	(6) QTY
				GROUP 1806 UPHOLSTERY, SEATS, AND CARPETS	
				FIG. 162 SEAT ARMREST AND BACKREST BRACKETS	
1	PFFZZ	75160	AT117125	.BRACKET, MOUNTING.....	1
2	PAFZZ	75755	AT117123	.PAD, CUSHIONING	1
3	PFFZZ	75160	AT117128	.BACKREST	1
4	PAFZZ	75755	AT117134	.PAD, CUSHIONING	1
5	PFFZZ	75160	AT117133	.ADJUSTER, SEAT, VEHIC.....	1
6	PFFZZ	75160	AT117127	.SEAT PAN.....	1

END OF FIGURE

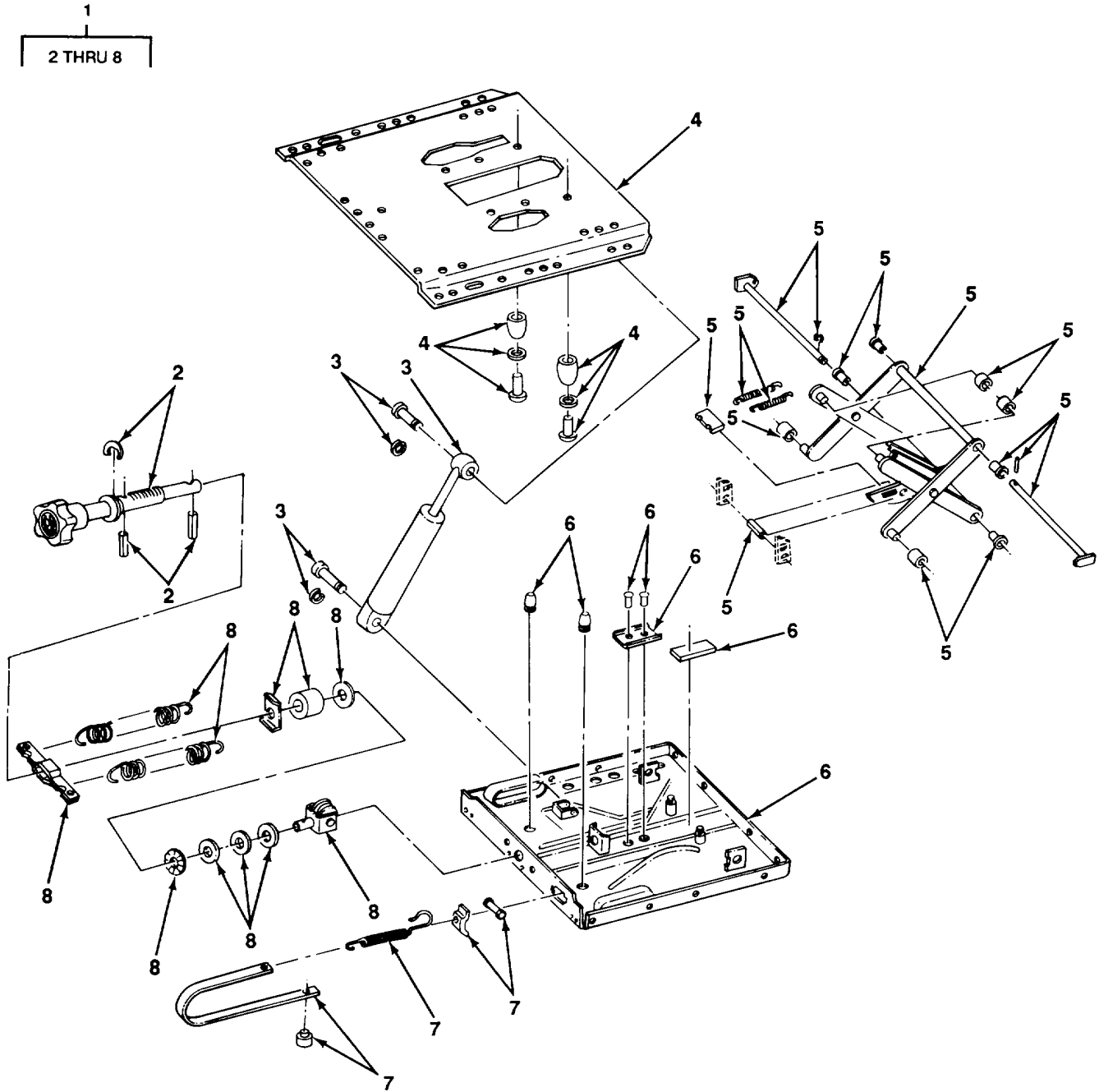

TA706019

FIGURE 163. SEAT SUSPENSION.

SECTION II

TM 10-3930-659-24P

(1) ITEM NO	(2) SMR CODE	(3) CAGEC	(4) PART NUMBER	(5) DESCRIPTION AND USABLE ON CODES (UOC)	(6) QTY
-------------------	--------------------	--------------	-----------------------	--	------------

GROUP 1806 UPHOLSTERY, SEATS, AND
CARPETS

FIG. 163 SEAT SUSPENSION

1	PAFZZ	75160	AT117150	.SUPPORT, SEAT, VEHICU	1
2	PAFZZ	75160	AL38524	..ADJUSTER	1
3	PAFZZ	75160	AT117140	..SHOCK ABSORBER, LEVE	1
4	PAFZZ	75160	AT117137	..TOP PLATE	1
5	PAFZZ	75160	AT117136	..SCISSORS SUSPEN	1
6	PAFZZ	75160	AT117145	..BASE PLATE.	1
7	PAFZL	75160	AT117144	..WEIGHT INDICATOR	1
8	PAFZZ	75160	AT117142	..WEIGHT ADJ	1

END OF FIGURE

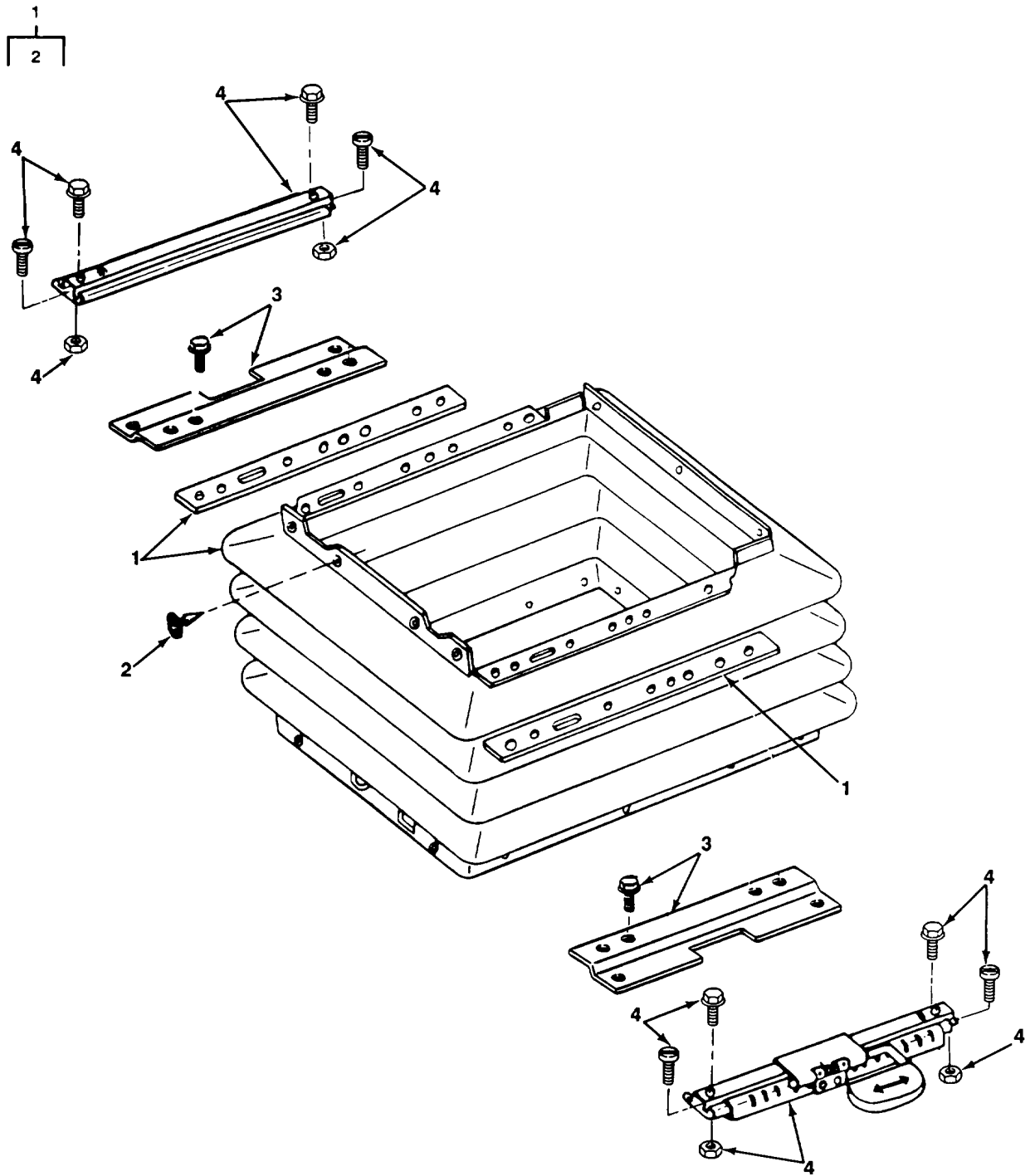

TA706020

FIGURE 164. SEAT SUSPENSION DUST COVER.

SECTION II

TM 10-3930-659-24P

(1) ITEM NO	(2) SMR CODE	(3) CAGEC	(4) PART NUMBER	(5) DESCRIPTION AND USABLE ON CODES (UOC)	(6) QTY
				GROUP 1806 UPHOLSTERY, SEATS, AND CARPETS	
				FIG. 164 SEAT SUSPENSION DUST COVER	
1	PAFZZ	75160	AT117143	..BELLOWS, PROTECTION	1
2	PAFZZ	75755	L38892	..PLUG, PROTECTIVE, DUS	36
3	PAFZZ	75160	AT117138	.BRACKET	1
4	PAFZZ	75160	AT117139	.ADJUSTER, SEAT, VEHIC	1

END OF FIGURE

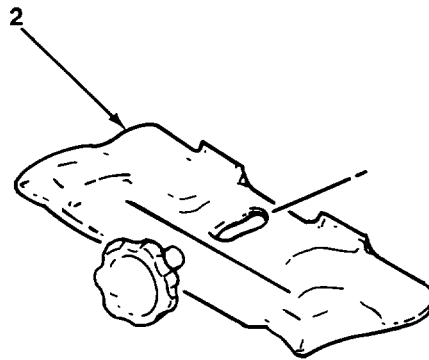
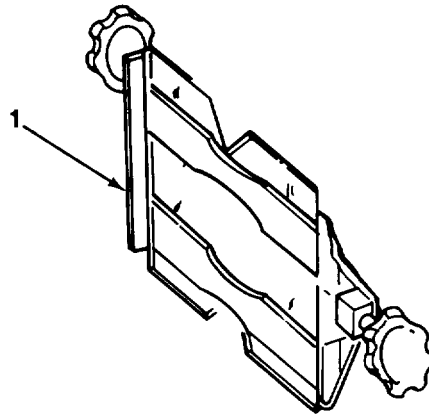

TA706021

FIGURE 165. SEAT LOWER BACK AND ANGLE ADJUSTERS.

SECTION II

TM 10-3930-659-24P

(1) ITEM NO	(2) SMR CODE	(3) CAGEC	(4) PART NUMBER	(5) DESCRIPTION AND USABLE ON CODES (UOC)	(6) QTY
				GROUP 1806 UPHOLSTERY SEATS, AND CARPETS	
				FIG. 165 SEAT LOWER BACK AND ANGLE ADJUSTERS	
1	PAFZZ	75160	AT117126	.SUPPORT, SEAT, VEHICU	1
2	PAFZZ	75160	AT117124	.ADJUSTER, SEAT, VEHIC	1

END OF FIGURE

165-1

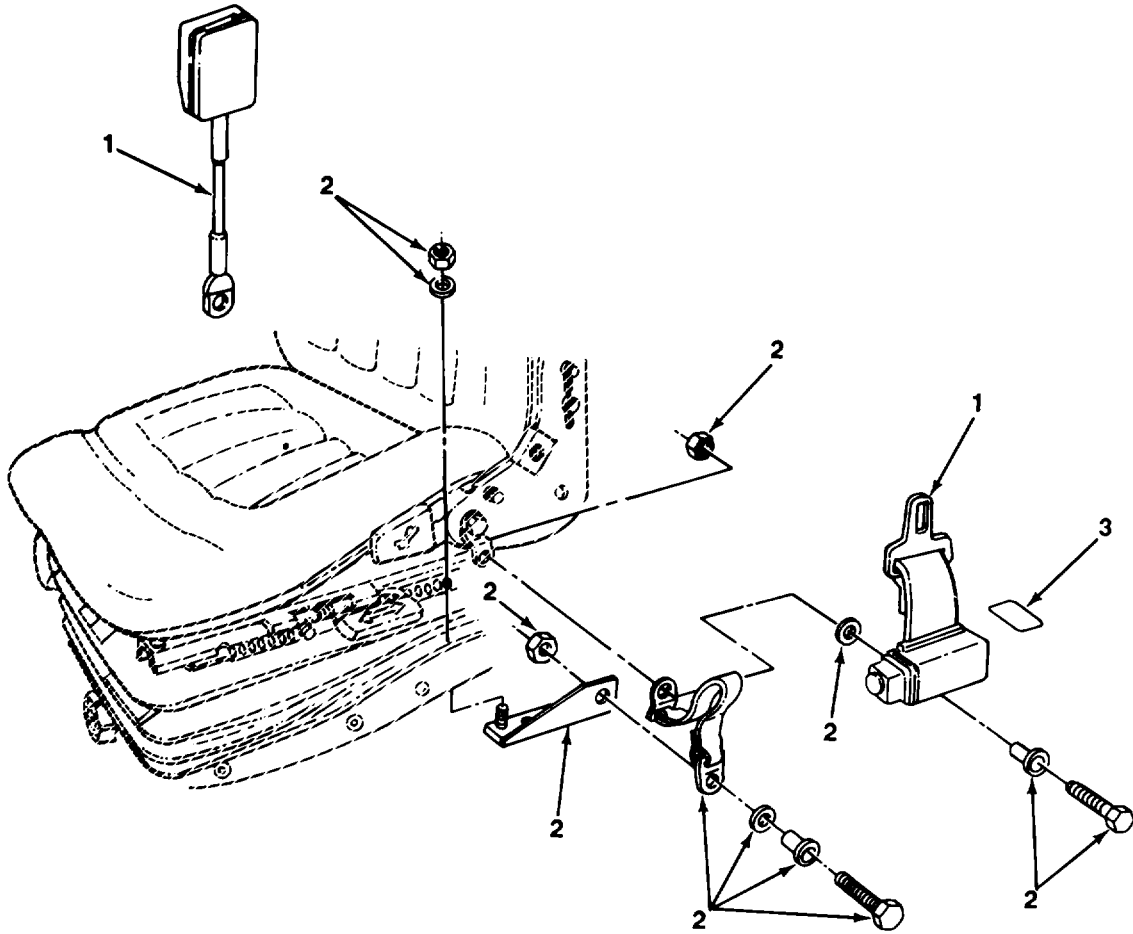

TA706022

FIGURE 166. TETHER AND SEATBELT.

SECTION II

TM 10-3930-659-24P

(1) ITEM NO	(2) SMR CODE	(3) CAGEC	(4) PART NUMBER	(5) DESCRIPTION AND USABLE ON CODES (UOC)	(6) QTY
				GROUP 1806 UPHOLSTERY, SEATS, AND CARPETS	
				FIG. 166 TETHER AND SEATBELT	
1	PAOZZ	75160	AT103782	BELT, SEAT, RETRACT	1
2	PAOZZ	75160	AT117135	TETHER	2
3	PAOZZ	75160	T119734	LABEL	1

END OF FIGURE

166-1

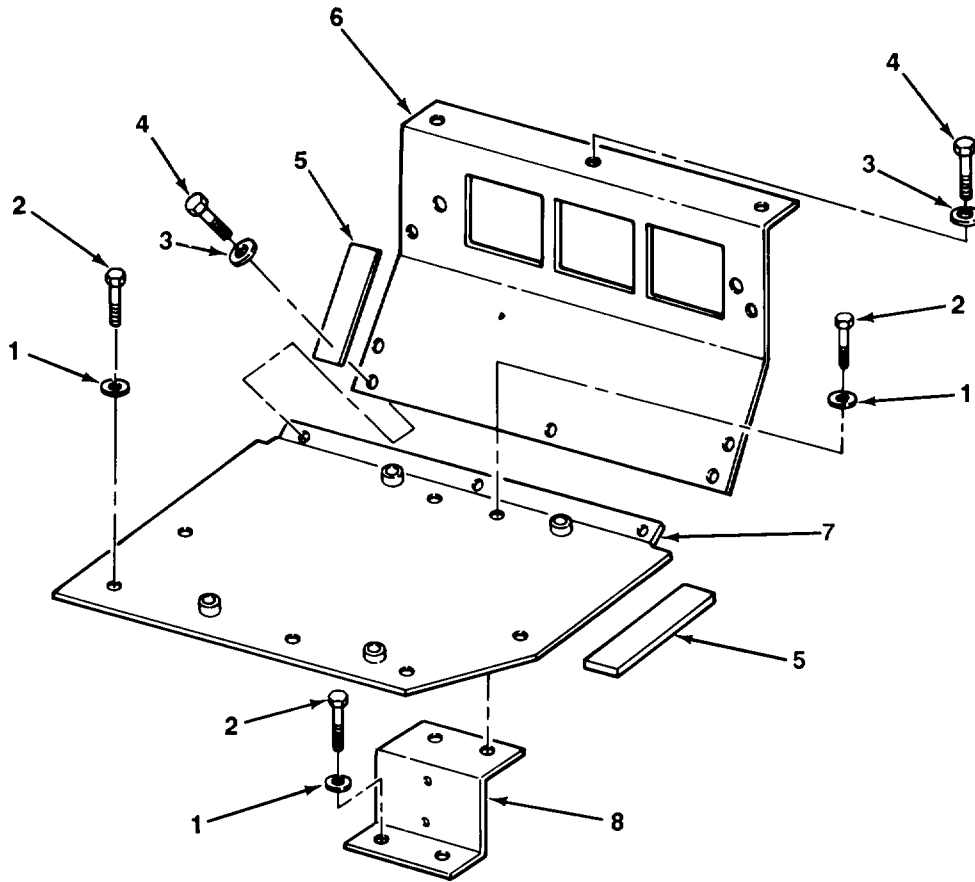

TA706023

FIGURE 167. SEAT SUPPORT AND REAR PANEL.

SECTION II

TM 10-3930-659-24P

(1) ITEM NO	(2) SMR CODE	(3) CAGEC	(4) PART NUMBER	(5) DESCRIPTION AND USABLE ON CODES (UOC)	(6) QTY
GROUP 1806 UPHOLSTERY, SEATS, AND CARPETS					
FIG. 167 SEAT SUPPORT AND REAR PANEL					
1	PAOZZ	75755	24M7238	WASHER, FLAT	11
Z	PAOZZ	75755	19M7932	SCREW, CAP, HEXAGON H.....	11
3	PAOZZ	75755	24M7139	WASHER	10
4	PAOZZ	75755	19M7775	BOLT, MACHINE	10
5	PAOZZ	75160	T66419	SEAL, NONMETALLIC ST	15
6	PAOZZ	75755	T119441	PANEL, REAR.....	1
7	PAOZZ	75160	AT116825	SUPPORT, SEAT, VEHICU.....	1
8	PAOZZ	75160	AT116824	SUPPORT, SEAT, VEHICU.....	1

END OF FIGURE

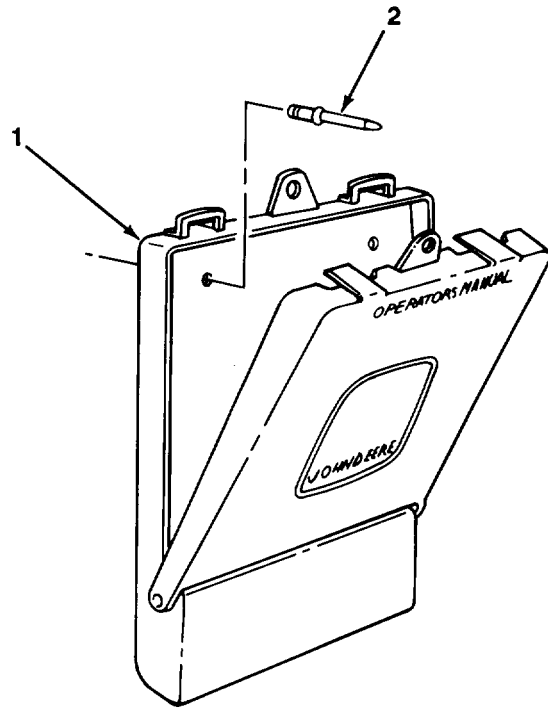

TA706024

FIGURE 168. OPERATOR'S MANUAL HOLDER.

SECTION II

TM 10-3930-659-24P

(1) ITEM NO	(2) SMR CODE	(3) CAGEC	(4) PART NUMBER	(5) DESCRIPTION AND USABLE ON CODES (UOC)	(6) QTY
				GROUP 1808 STOWAGE RACKS, BOXES, STRAPS, CARRYING CASES, CABLE REELS, HOSE REELS, ETC.	
				FIG. 168 OPERATOR'S MANUAL HOLDER	
1	PAOZZ	75160	RE14246	OPER.MAN.HOLDER	1
2	PAOZZ	75160	R79033	RIVET, BLIND	2

END OF FIGURE

168-1

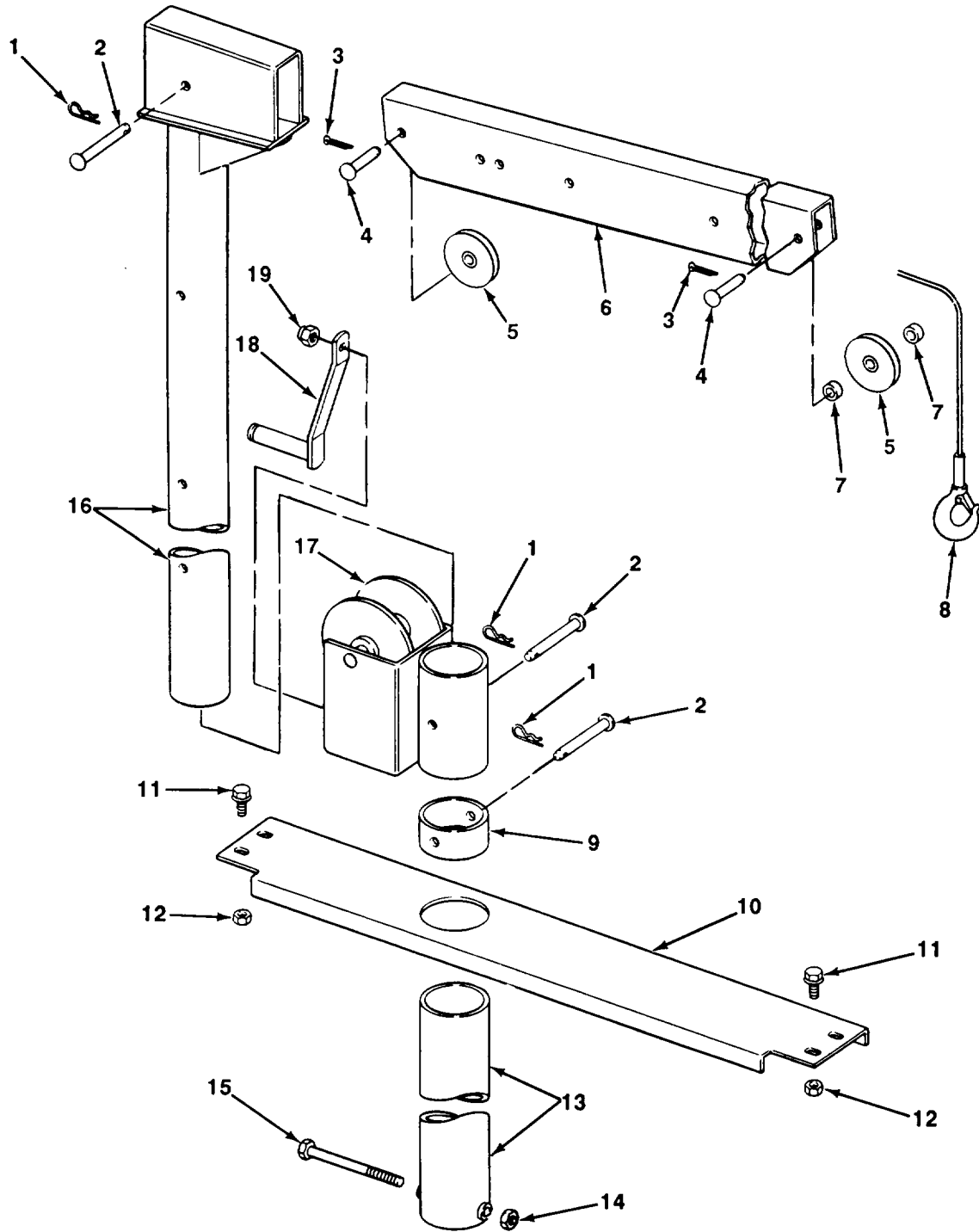

TA706025

FIGURE 169. ON-BOARD CRANE.

SECTION II TM 10-3930-659-24P

(1) ITEM NO	(2) SMR CODE	(3) CAGEC	(4) PART NUMBER	(5) DESCRIPTION AND USABLE ON CODES (UOC)	(6) QTY
				GROUP 20 HOIST, WINCH, CAPSTAN, WINDLASS, POWER CONTROL UNIT, AND POWER TAKE-OFF	
				GROUP 2001 HOIST, CAPSTAN, WINDLASS CRANE, OR WINCH ASSEMBLY	
				FIG. 169 ON-BOARD CRANE	
1	PAOZZ	65029	WW16	LOCK PIN, SPRING	3
2	PAOZZ	75160	T132571	PIN, STRAIGHT, HEADED	3
3	PADZZ	96906	MS24665-491	PIN, COTTER	2
4	PAOZZ	75160	82045M	PIN	2
5	PAOZZ	75160	AT140733	PULLEY, GROOVE.....	2
6	PAOZZ	75160	T132543	BOOM	1
7	PAOZZ	75160	28H2482	SPACER, RING.....	2
8	PAOZZ	75160	AT140715	CABLE, WINCH	1
9	PAOZZ	75160	T132606	COLLAR, SHAFT	1
10	PAOZZ	75160	T132538	FRAME SECTION, STRUC	1
11	PAOZZ	75755	19M7785	SCREW, CAP, HEXAGON H.....	2
12	PAOZZ	75160	14M7167	NUT, SELF-LOCKING, HE	2
13	PAOZZ	75160	AT140710	SUPPORT, CYLINDER.....	1
14	PA3ZZ	75160	14M7168	LOCKNUT	1
15	PAOZZ	75160	19M8061	SCREW, CAP, HEXAGON H.....	1
16	PAOZZ	75160	AT140712	MAST	1
17	PA3ZZ	75755	AT140711	HOIST, WIRE ROPE	1
18	PAOZZ	72031	304016	HANDLE, MANUAL CONTR.....	1
19	PAOZZ	72031	205015	NUT, SELF-LOCKING, HE	1

END OF FIGURE

- 1
2 THRU 16
- 2
3 THRU 14
- 18
19
- 25
26 AND 27

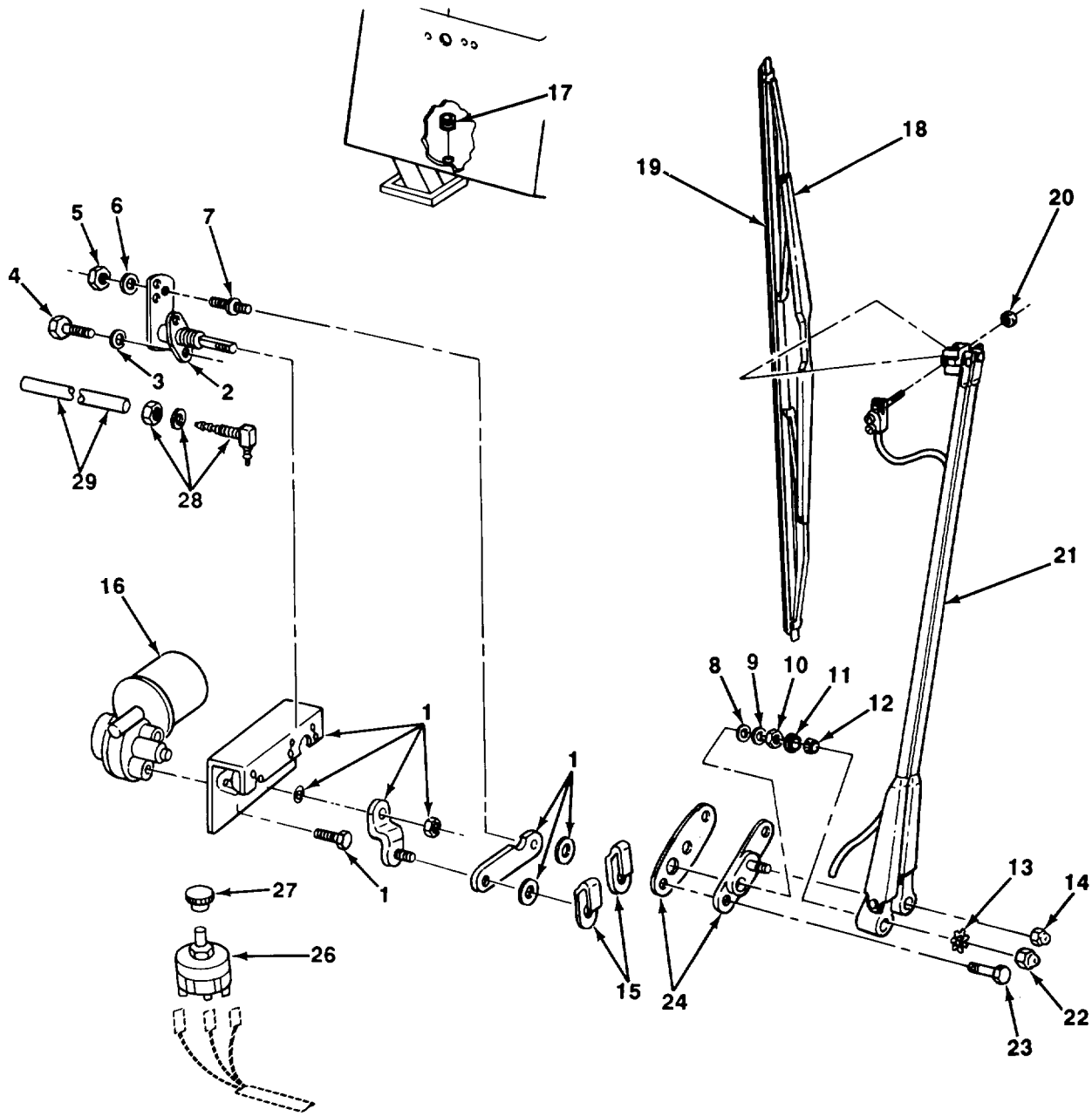

TA706026

FIGURE 170. FRONT WINDSHIELD WIPER AND SWITCH

SECTION II					
(1)	(2)	(3)	(4)	(5)	(6)
ITEM NO	SMR CODE	CAGEC	PART NUMBER	DESCRIPTION AND USABLE ON CODES (UOC)	QTY
GROUP 22 BODY, CHASSIS, AND HULL ACCESSORY ITEMS					
GROUP 2202 ACCESSORY ITEMS					
FIG. 170 FRONT WINDSHIELD WIPER AND SWITCH					
1	PAOOO	75755	AT140832	WINDSHIELD WIPER AS	1
2	PAOOO	70412	20296-94	..PIVOT SHAFT, WINDSHI	1
3	PAOZZ	96906	MS35333-39	..WASHER, LOCK.....	2
4	PAOZZ	64678	007985005157	..SCREWIMACHINE	2
5	PAOZZ	75160	14H649	..NUT,PLAIN,HEXAGON	1
6	PAOZZ	96906	MS35333-40	..WASHER,LOCK.....	1
7	XDOZZ	75755	U46507	..PIN, CRANK.....	1
8	PAOZZ	53867	9395235001	..WASHER,FLAT.....	1
9	XDOZZ	53867	9395235002	..WASHER1STEEL	1
10	PAOZZ	24956	NT7210Z1	..NUT,PLAINHEXAGON.....	1
11	PAOZZ	53867	9395235004	..CAP	1
12	PAOZZ	75160	R63670	..AOAPT-R BUSHING	1
13	PAOZZ	96906	MS35338-45	..A1SHER?LOCK	1
14	PAOZZ	53867	9395235007	..NUT,CAP,.....	1
15	PAOZZ	24956	40SP27WC	..COVER, ACCESS.....	2
16	PAOZZ	75755	AT115599	..MOTOR, WINDSHIELD WI	1
17	PAOZZ	75755	R41440	GROMMET	1
18	PA3ZZ	82484	106.941	BLADEIWINDSHIELD WI	1
19	PAOZZ	32484	S-264-20	..REFILL BLADE,WIPER,	1
20	PAOZZ	75160	T35440	LOCKNUT	1
21	PAOZZ	82484	7740-00-8W	..ARMI, INDSHIELD WIPE	1
22	PAOZZ	75160	R63671	NUT	1
23	PAOZZ	96906	MS90726-3	SCREW, CAPIHEXAGON H.....	2
24	PAOLZ	70412	23947	PLATE,MOUNTING,,	1
25	PAOZZ	24956	SW721025A	SWITCH, ROTARY	1
26	PAOZZ	24956	SW721022	..SWITCHVROTARY	1
27	PAOZZ	24956	0110520-KN27WC	.,KNOB	1
28	PAOZZ	82484	GW-24-1	ELBCOWHOSE	1
29	PAOZZ	75160	R54445	TUBINGINONMETALLIC	1

END OF FIGURE

SECTION II

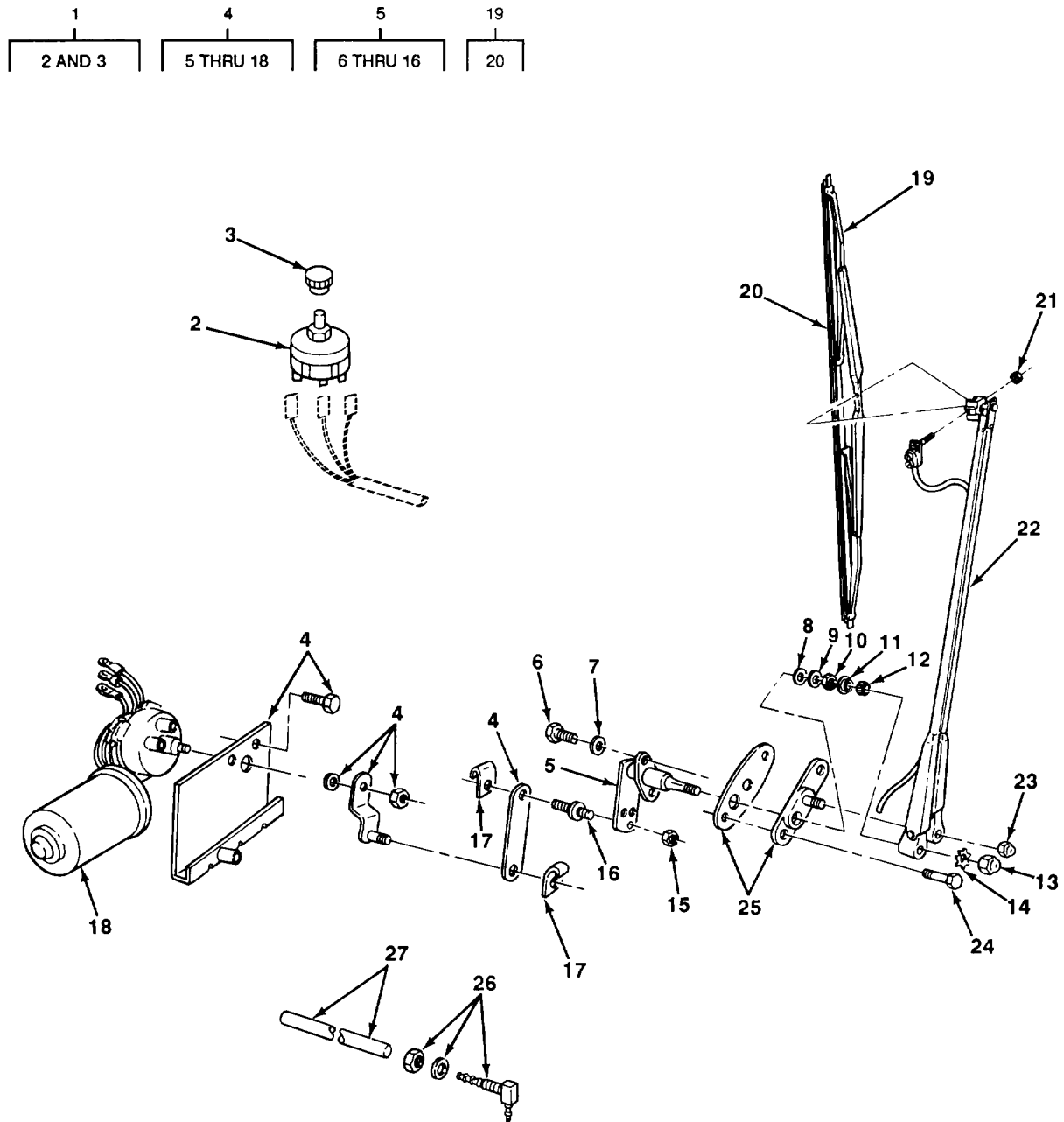

TA706027

FIGURE 171. REAR WINDOW WIPER AND SWITCH.

SECTION II					
(1)	(2)	(3)	(4)	(5)	(6)
ITEM NO	SMR CODE	CAGEC	PART NUMBER	DESCRIPTION AND USABLE ON CODES (UOC)	QTY
GROUP 2202 ACCESSORY ITEMS					
FIG. 171 REAR WINDOW WIPER AND SNITCH					
1	PAOZZ	24956	SW721025A	SWITCH, ROTARY	1
2	PAOZZ	24956	SW721022	SWITCH,ROTARY	1
3	PAOZZ	24956	0110520-KN27WC	KNOB	1
4	PAOOO	75755	AT140838	WIPER,MOTOR	1
5	PAODO	70412	20296-94	PIVOT SHAFT, WINDSHI	1
6	PAOZZ	64678	007985005157	SCREW, MACHINE	2
7	PAOZZ	96906	MS35333-39	WASHER.LOCK.....	2
8	PAOZZ	53867	9395235001	WASHER, FLAT.....	1
9	PAOZZ	53867	9395235002	WASHER,STEEL	1
10	PAOZZ	24056	NT7210Z103	NUT	1
11	PAOZZ	53867	9395235004	CAP	1
12	PAOZZ	75160	R63670	ADAPTER BUSHING	1
13	PAOZZ	53867	9395235007	NUT1CAP.....	1
14	PAOZZ	96906	MS35338-45	WASHER1LOCK.....	1
15	PAOZZ	75160	14H649	NUT,PLAIN,HEXAGON	1
16	PAOZZ	24956	PN721004	PIN,CRANK.....	1
17	PAOZZ	24956	40SP27WC	COVER, ACCESS.....	2
18	PAOZZ	75755	AT115599	MOTORWINDSHIELD WI	1
19	PAOZZ	32484	C-1140-2-20	BLADETWINOSHIELD WI	1
20	PAJZZ	82484	S-264-20	REFILL BLADE, WIPER	1
21	PAOZZ	75160	T35440	NUT	1
22	PACZZ	82484	6720-00-8W	ARMIWINDSHIELD WIPE	1
23	PAOZZ	75160	R63671	NUT	1
24	PAOZZ	75755	19M7775	SOL TMACHINE	2
25	DAOZZ	70412	23947	PLATE, MOUNTING	1
26	PAOZZ	82484	GW-24-1	ELBOW HOSE1	1
27	PAOZZ	75160	R54445	TUBING, NONMETALLIC	1

END OF FIGURE

SECTION II

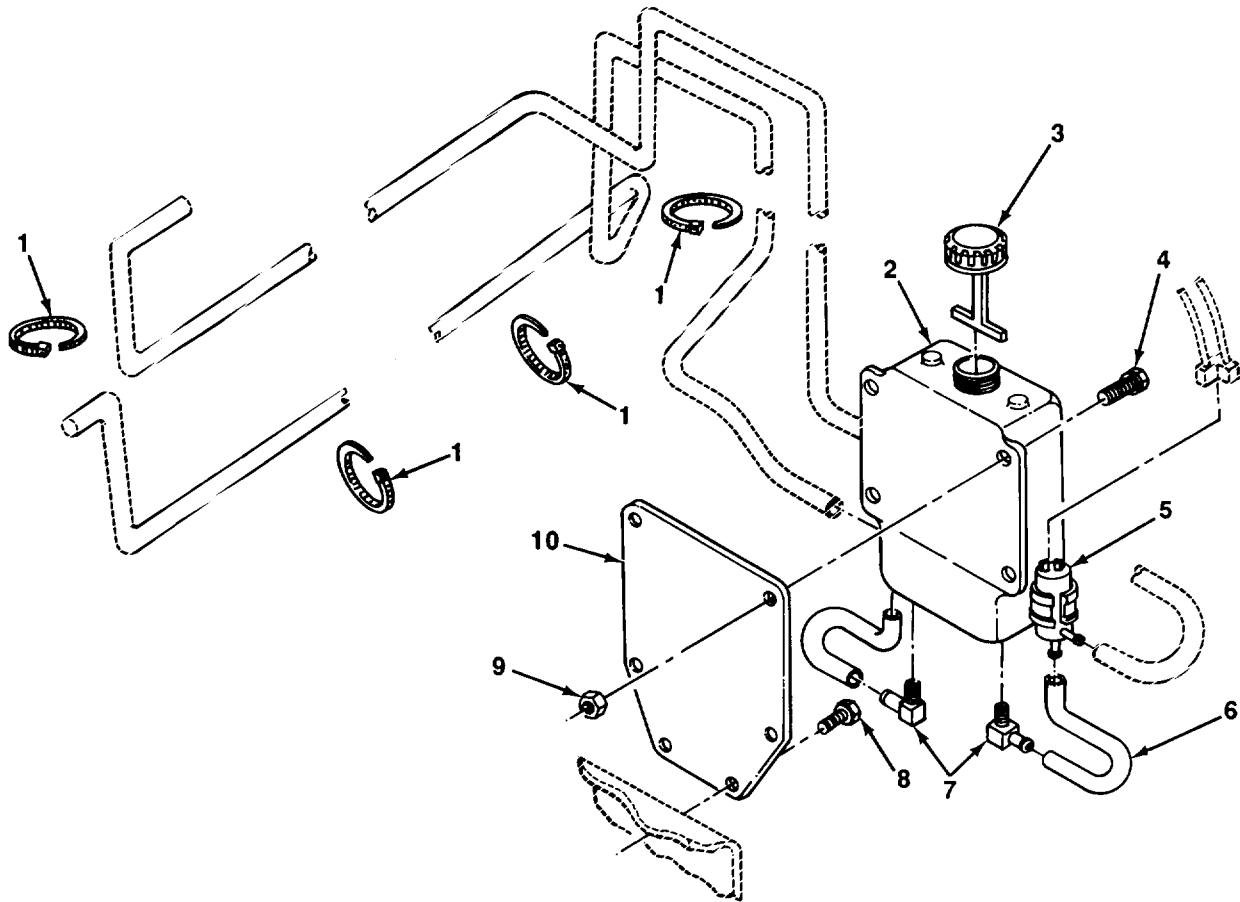

TA706028

FIGURE 172. WINDSHIELD WASHER TANK AND HOSES.

SECTION II					
(1)	(2)	(3)	(4)	(5)	(6)
ITEM NO	SMR CODE	CAGEC	PART NUMBER	DESCRIPTION AND USABLE ON CODES (UOC)	QTY
GROUP 2202 ACCESSORY ITEMS					
FIG. 172 WINDSHIELD WASHER TANK AND HOSES					
1	PAOZZ	75160	R44302	STRAP, TIEDOWN,ELECT	7
2	PAOZZ	OE3E5	062639	TANK AND PUMP UNIT	1
3	PAOZZ	75755	AT106413	CAP, FILLER OPENING	1
4	PAOZZ	75755	19M7866	BOLT,MACHINE	4
5	PAOZZ	53867	0392040001	PUMP, WINDSHIELD WAS	2
6	PAOZZ	75160	R54445	TUBING, NONMETALLIC	2
7	PAOZZ	79470	1069X4	ELBOW, PIPE TO HOSE	2
8	PAOZZ	75755	19M7938	SCREW?CAP, HEXAGON H	2
9	PAOZZ	75755	14M7273	NUT, SELF-LOCKING, PL	4
10	XOOZZ	75755	AT90457	PLATE, TANK MNTING	1

END OF FIGURE

SECTION II

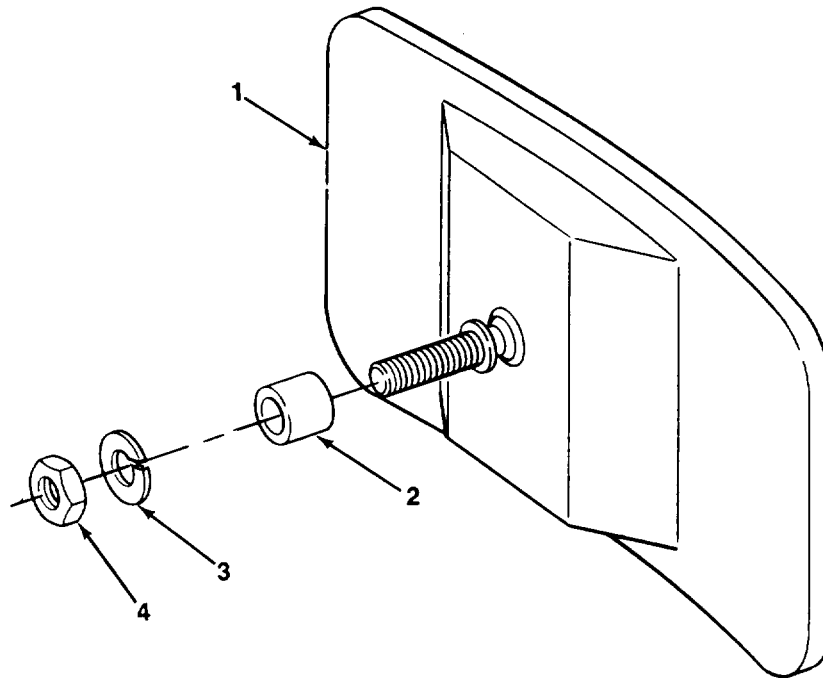

TA706029

FIGURE 173. INSIDE MIRROR.

SECTION II					
(1)	(2)	(3)	(4)	(5)	(6)
ITEM	SMR		PART		
NO	CODE	CAGEC	NUMBER	DESCRIPTION AND USABLE ON CODES (UOC)	QTY

GROUP 2202 ACCESSORY ITEMS

FIG. 173 INSIDE MIRROR

1	PAOZZ	75755	RE20254	MIRROR ASSEM3LY.....	1
2	PAOZZ	75160	R92351	SPACER.....	1
3	PAOZZ	96906	MS27183-12	WASHER1LOCK	1
4	PAOZZ	96906	MS51967-5	NUT, PLAIN, HEXAGON	1

END OF FIGURE

SECTION II

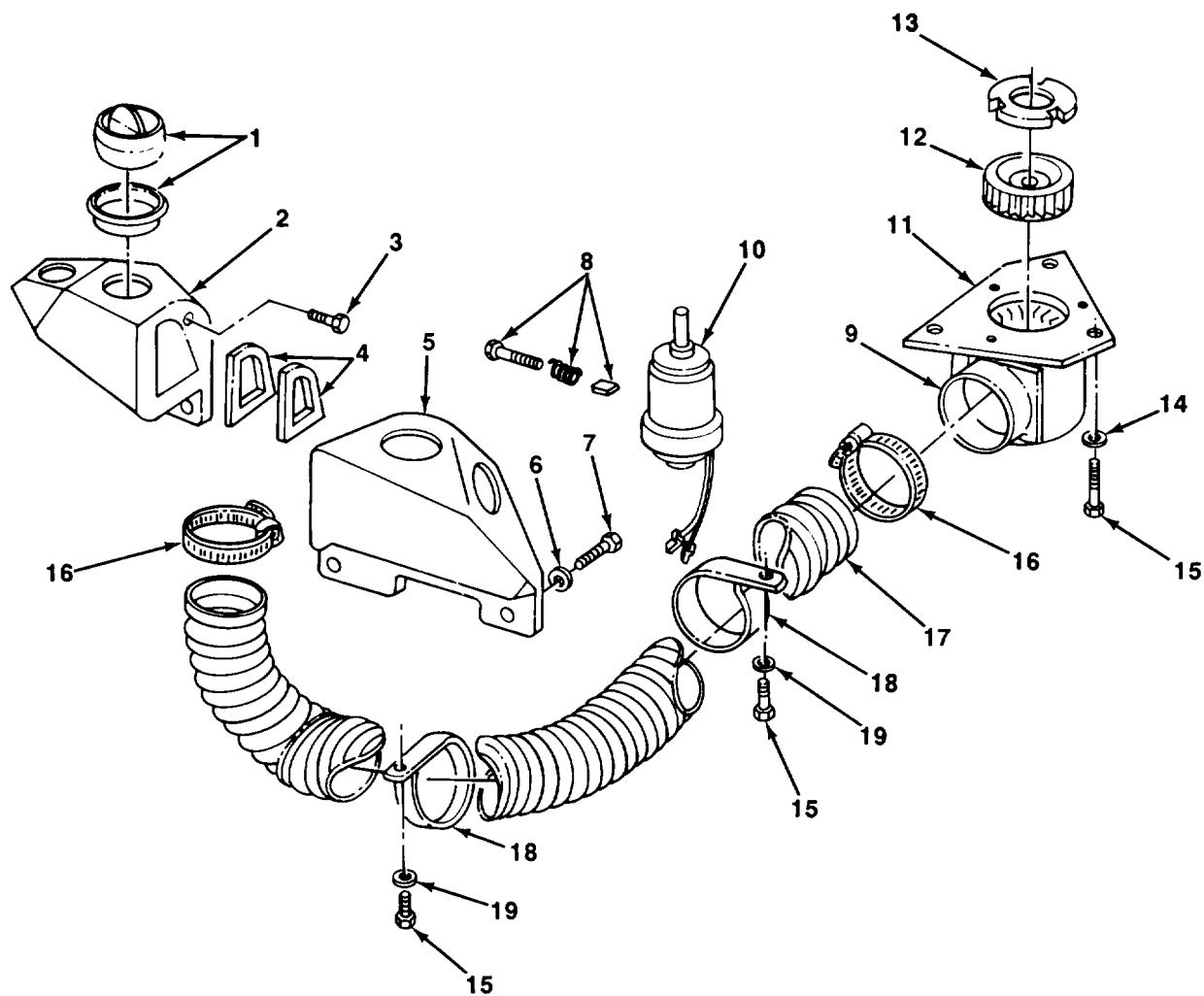
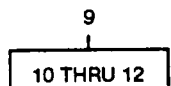

TA706030

FIGURE 174. DEFROSTER.

(1) ITEM NO	(2) SMR CODE	(3) CAGEC	(4) PART NUMBER	(5) DESCRIPTION AND USABLE ON CODES (UOC)	(6) QTY
-------------------	--------------------	--------------	-----------------------	--	------------

GROUP 2202 ACCESSORY ITEMS

FIG 174 DEFROSTER

1	XDOZZ	75160	AT103802	LOUVER.....	4
2	PFOZZ	75160	T102809	VENTILATOR, AIR CIRC.....	1
3	PFOZZ	75755	19M7775	BOLTGMACHINE.	2
4	XDOZZ	75160	T119524	ISOLATOR	2
5	PFOZZ	75160	T102808	VENTILATOR, AIR CIRCRC.....	1
6	PAOZZ	75755	24M7139	WASHER	4
7	PFOZZ	75755	21M7277	SCREW,MACHINE	4
8	PFOZZ	18797	887-0251	BRUSH SET,ELECTRICA	1
9	PAOZZ	99688	867395	HEATER, VEHICULAR CO.....	1
10	PAOZZ	18797	650-3323-233	.MOTOR, DIRECT CURREN REN	1
11	XDOZZ	75160	T102817	.PLATE	1
12	PAOZZ	99688	538800	.IMPELLER, FAN1CENTRI.....	1
13	PAOZZ	75160	T102814	PAD, CUSHIONING	1
14	PFOZZ	75755	24M7239	WASHERIFLAT.....	2
15	PFOZZ	75755	19M7938	SCREW, CAP, HEXAGON H.....	5
16	PFOZZ	81646	6744	CLAMP, HOSE.....	2
17	PFOZZ	75755	T119523	HOSE1DUCT	1
18	PFOZZ	75160	R35794	CLAMP, LOOP.....	2
19	PFOZZ	75755	24M7233	WASHER,FLAT.....	3

END OF FIGURE

SECTION II

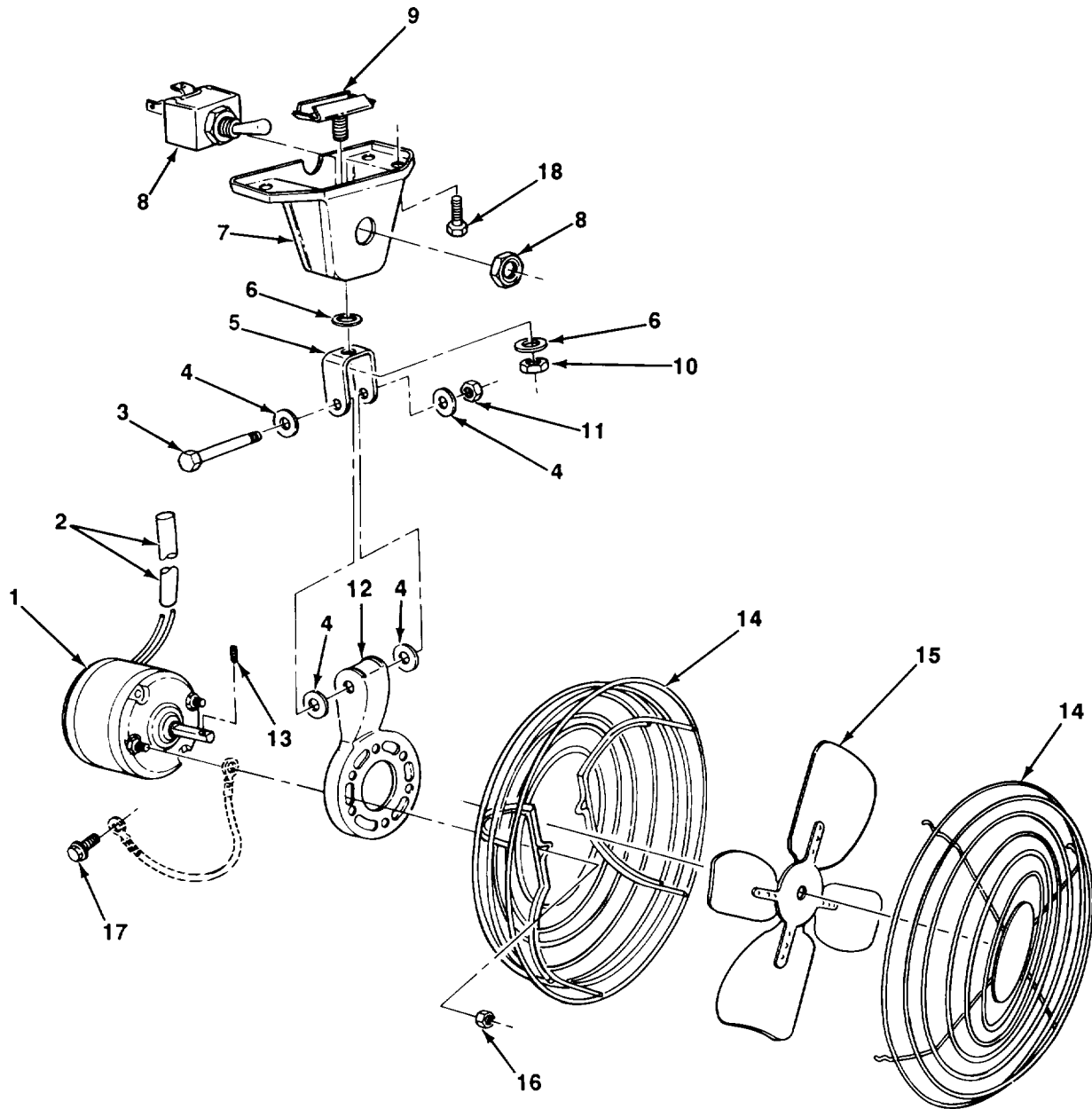
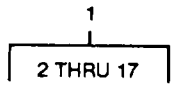

TA706031

FIGURE 175. DEFROSTER FAN.

(1) ITEM NO	(2) SMR CODE	(3) CAGEC	(4) PART NUMBER	(5) DESCRIPTION AND USABLE ON CODES (UOC)	(6) QTY
-------------------	--------------------	--------------	-----------------------	--	------------

GROUP 2202 ACCESSORY ITEMS

FIG 175 DEFROSTER FAN

1	PAOOO	99688	B2-2482S	FAN,DEFROSTER	1
2	PFOZZ	99688	65022	.TUBEINONM ETALLIC	1
3	PFOZZ	96906	MS90727-14	.SCREWVCAP, HEXAGON H	1
4	PFOZZ	96906	MS27183-12	.WASHERVFLAT	4
5	PFOZZ	99688	45339	.BRACKET,DOUBLE ANGL.....	1
6	PFOZZ	96906	MS27183-12	.WASHER,FLAT	2
7	PFOZZ	99688	45341	.MOUNTING BASE,ELECT,	1
8	PFOZZ	99688	51590	.SWITCH, ,SPEED	1
9	PFOZZ	99688	85828	.BOLT, ASSEMBLED WASH	1
10	PFOZZ	75160	H32146	.NUT1SELF-LOCKINGIHE.	1
11	PFOZZ	75160	E19700	.NUT, SELF-LOCKINGVHE	1
12	PFOZZ	99688	45340	.BRACK ETV MUUNTING	1
13	PFOZZ	99688	6048	.SETSCREW,.....	1
14	PFOZZ	99688	85783	.GUAROVASSEMBLY,BLAD	1
15	PFOZZ	75160	AT101945	.IMPELLERIFAN?AXIAL	1
16	XDOZZ	99683	6076	.NUT1LOCK.....	2
17	PFOZZ	75160	N162946	.SCREW,TAPPING	1
18	XDOZZ	75160	T124407	CAPSCREW,HEX FLANGE	4

END OF FIGURE

SECTION II

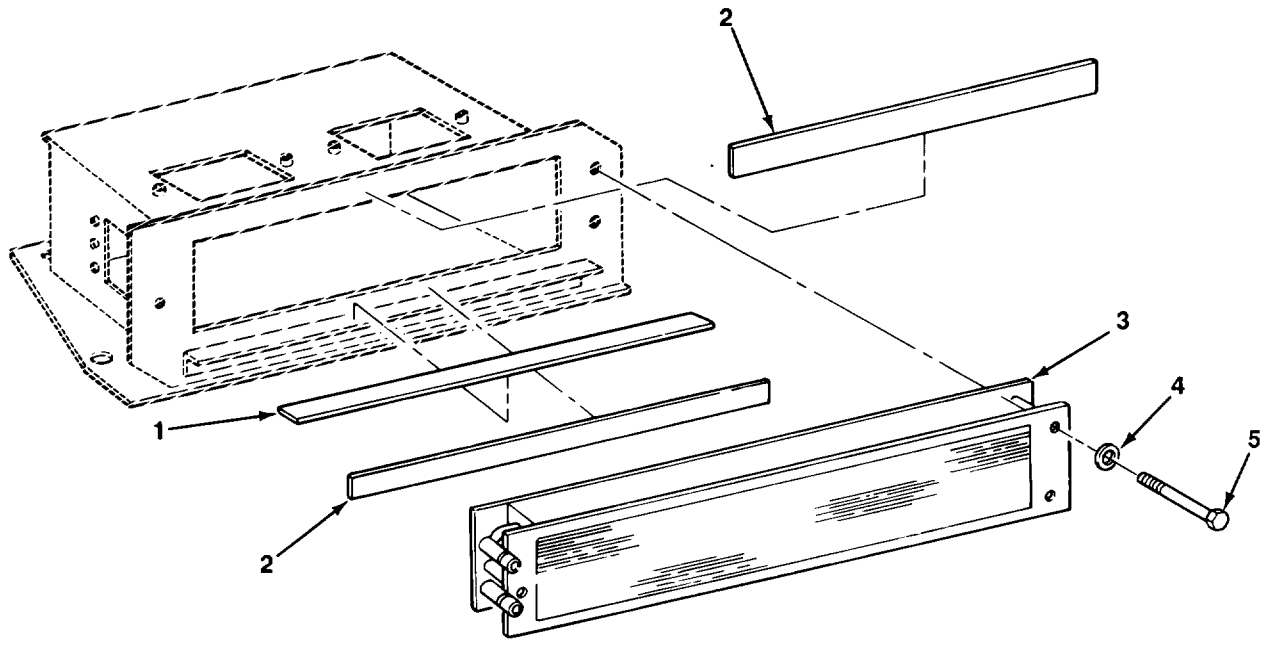

TA706032

FIGURE 176. CAB HEATER CORE AND SEALS.

SECTION II					
(1)	(2)	(3)	(4)	(5)	(6)
ITEM	SMR		PART		
NO	CODE	CAGEC	NUMBER	DESCRIPTION AND USABLE ON CODES (UOC)	QTY

GROUP 2207 WINTERIZATION EQUIPMENT

FIG. 176 CAB HEATER CORE AND SEALS

1	PFOZZ	75755	T59937	RUBBER STRIP.....	1
2	PFOZZ	75160	T59938	RUBBER STRIP.....	3
3	PFOZZ	75160	AT79955	RADIATOR, VEHICULAR.O	1
4	PFOZZ	75755	24M7238	WASHER, FLAT.....	3
5	PFOZZ	75160	19M7270	SCREW CAP, SOCKET HE.....	3

END OF FIGURE

SECTION II

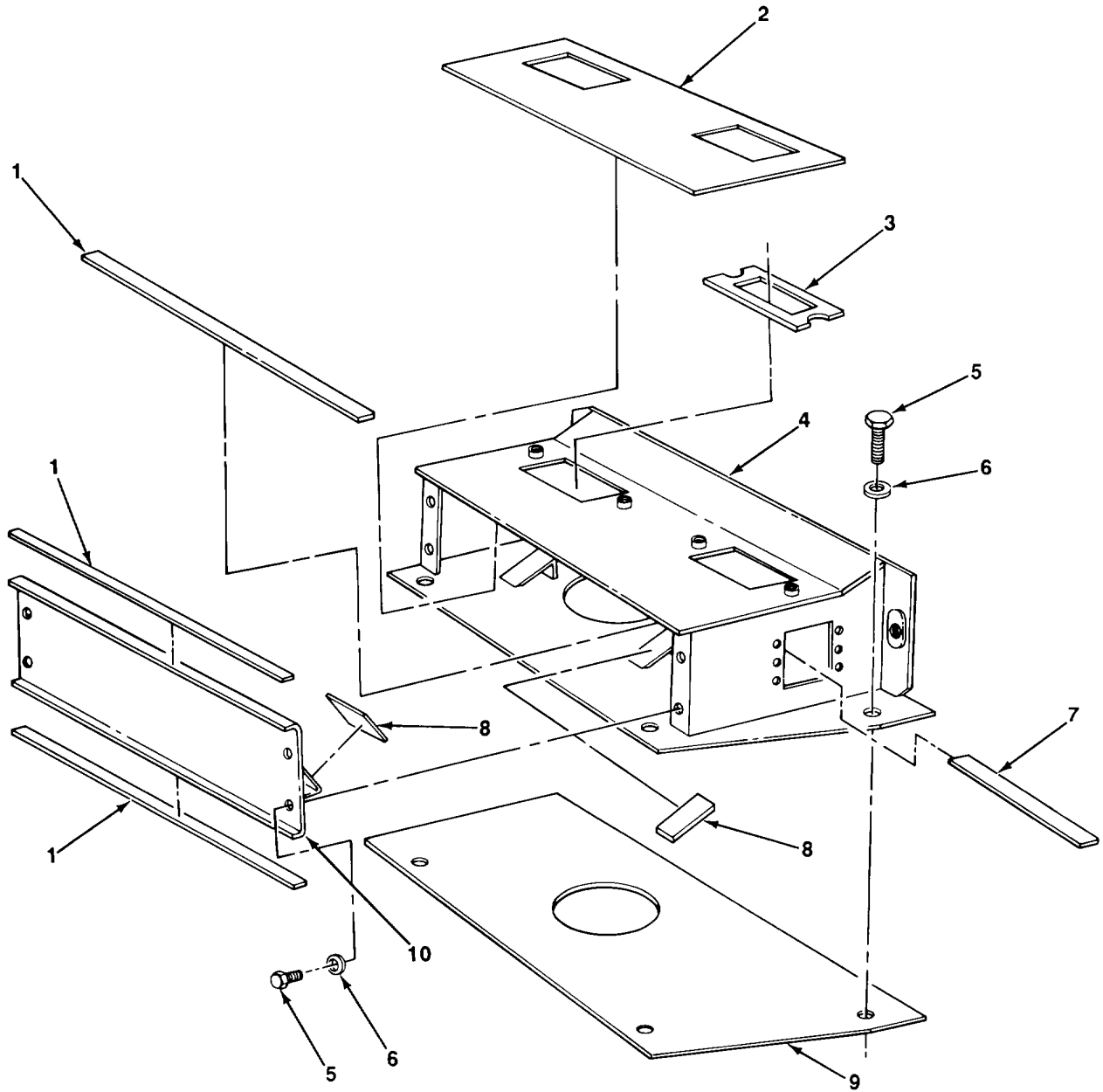

TA706033

FIGURE 177. CAB HEATER HOUSING AND ISOLATORS.

(1) ITEM NO	(2) SMR CODE	(3) CAGEC	(4) PART NUMBER	(5) DESCRIPTION AND USABLE ON CODES (UOC)	(6) QTY
-------------------	--------------------	--------------	-----------------------	--	------------

GROUP 2207 WINTERIZATION EQUIPMENT

FIG. 177 CAB HEATER HOUSING AND ISOLATORS

1	PFOZZ	75160	T66419	SEAL, NONMETALLIC ST.....	3
2	XOOZZ	75160	T64604	CUSHIONVBLOWERO.....	1
3	XDOZZ	75160	T119429	ISOLATOR.....	2
4	XDOZZ	75160	AT116942	HOUSING.....	1
5	PFOZZ	75755	19M7932	SCREW, CAPTHEXAGON H.....	7
6	PFOZZ	75755	24M7238	WASHER, FLAT.....	7
7	PFOZZ	75160	T66418	PAD, CUSHIONING.....	1
8	XDOZZ	75160	T64605	CUSHION.....	4
9	XDOZZ	75160	T119506	ISOLATOR.....	1
10	PFOZZ	75160	AT103696	COVER, ACCESS.....	1

END OF FIGURE

SECTION II

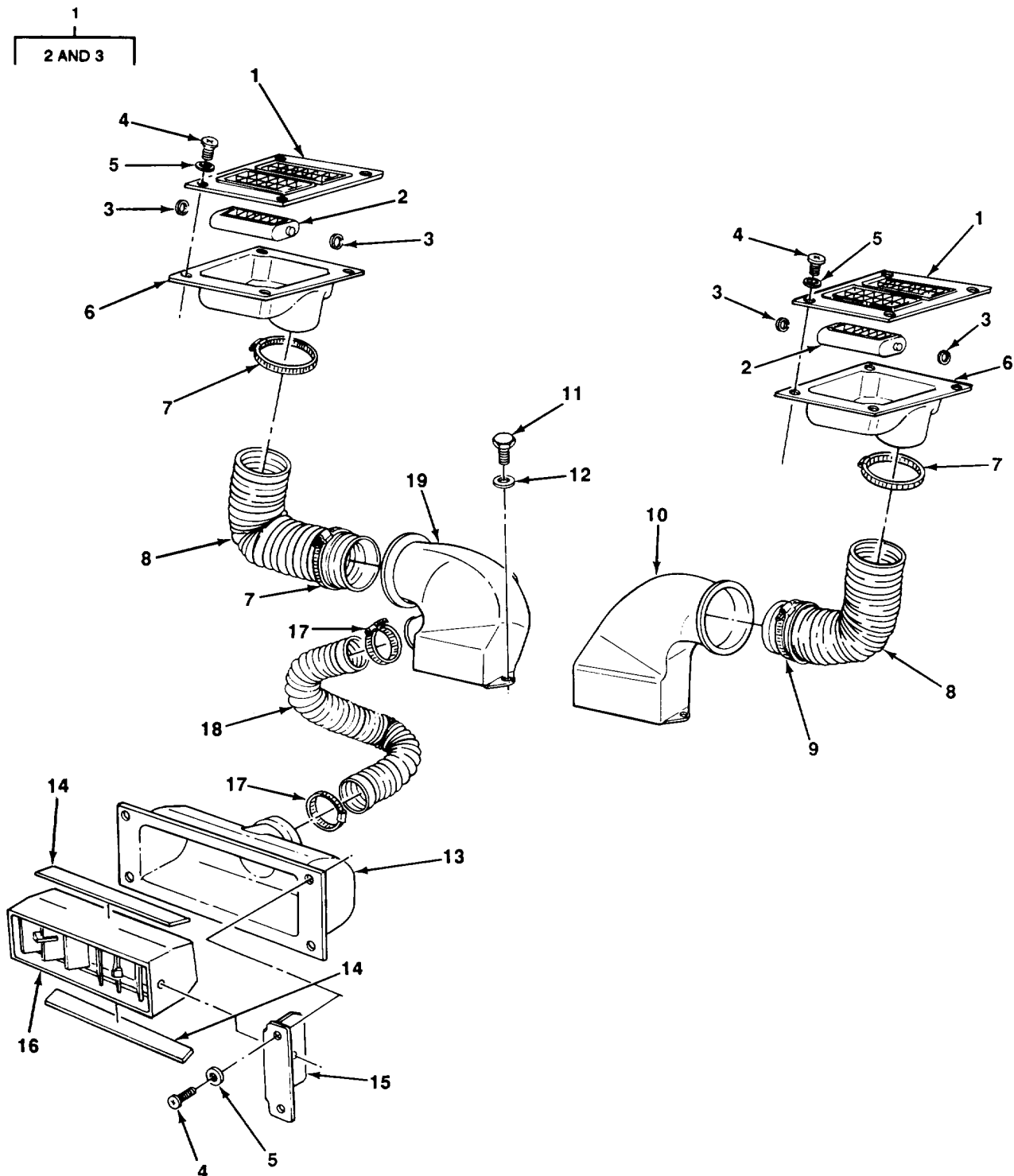

TA706034

FIGURE 178. CAB HEATER VENTILATORS AND DUCT HOSES.

SECTION II				(5)	(6)
(1) ITEM NO	(2) SMR CODE	(3) CAGEC	(4) PART NUMBER	DESCRIPTION AND USABLE ON CODES (UOC)	QTY
GROUP 2207 WINTERIZATION EQUIPMENT					
FIG. 178 CAB HEATER VENTILATORS AND DUCT HOSES					
1	PFOZZ	75160	AT116813	VENTILATOR, AIR CIRC.....	2
2	PFOZZ	75160	AT56463	VENTILATORAIR.....	4
3	XDOZZ	75160	T102916	SPACER.....	8
4	PFOZZ	75755	R52937	SCREW, TAPPING.°	12
5	XDOZZ	75160	T125809	WASHER, PLASTIC	12
6	XDOZZ	75160	T119428	HOUSING, LOUVER.....	2
7	XDOZZ	75160	AC15595	CLAMP, HOSE.....	4
8	PFOZZ	75755	T119315	HOSE, AIR DUCT	2
9	XDOZZ	75160	T119507	ISOLATOR	2
10	XDOZZ	75160	T119430	DUCT, LEFT	1
11	PFOZZ	75755	19M7881	SCREW, CAPIHEXAGON H.....	4
12	PFOZZ	75755	24M7238	WASHER1FLAT.....	4
13	XDOZZ	75160	T119447	HOUSING, LOUVER.....	1
14	PFOZZ	75755	T59937	RUBBER STRIP.....	2
15	XDOZZ	75160	T119448	BRACKET	2
16	PFOZZ	75160	AT116943	VENTILATOR, AIR.....	1
17	PFOZZ	81646	6744	CLAMP, HOSE.....	2
18	PFOZZ	75755	T119314	HOSE, AIR DUCT	1
19	XDOZZ	75160	T119431	DUCT, RIGHT	1

END OF FIGURE

SECTION II

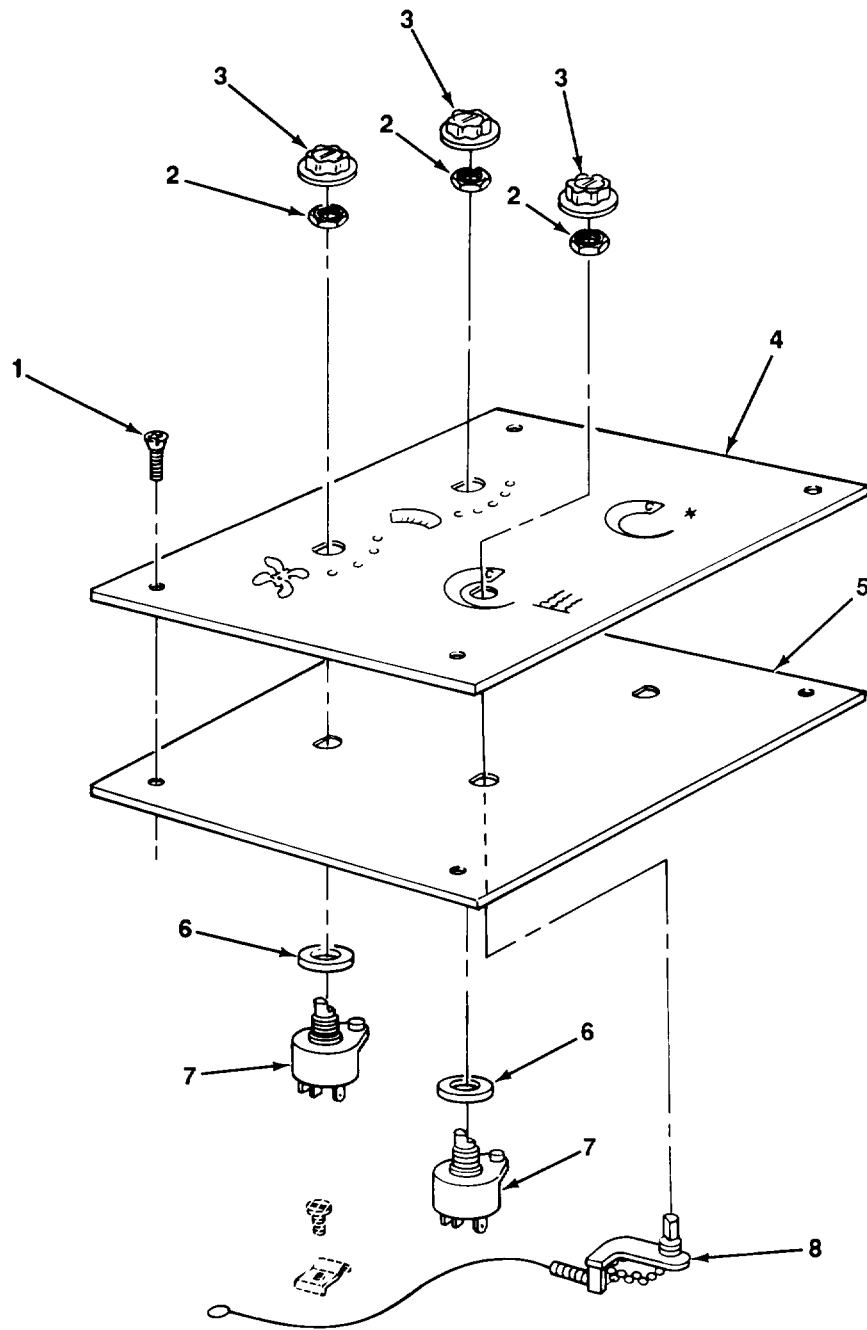

TA706035

FIGURE 179. CAB HEATER CLIMATE CONTROLS.

(1) ITEM NO	(2) SMR CODE	(3) CAGEC	(4) PART NUMBER	(5) DESCRIPTION AND USABLE ON CODES (UOC)	(6) QTY
-------------------	--------------------	--------------	-----------------------	--	------------

GROUP 2207 WINTERIZATION EQUIPMENT

FIG. 179 CAB HEATER CLIMATE CONTROLS

1	PAOZZ	75755	21M7285	SCREW, MACHINE.,	4
2	PAOZZ	13445	8334	NUT, PLAIN, HEXAGON	3
3	PAOZZ	75755	AR69370	KNOB	3
4	PAOZZ	75160	T108344	MARKER, IDENTIFICATI.....	1
5	PAOZZ	75160	T102793	PANEL.....	1
6	PAOZZ	75160	24H1272	WASHERVFLAT	2
7	PAOZZ	75160	AL36529	SWITCH, TOGGLE	2
8	PAOZZ	70436	360-632-6	CONTROL ASSEMBLY, PU	1

END OF FIGURE

SECTION II

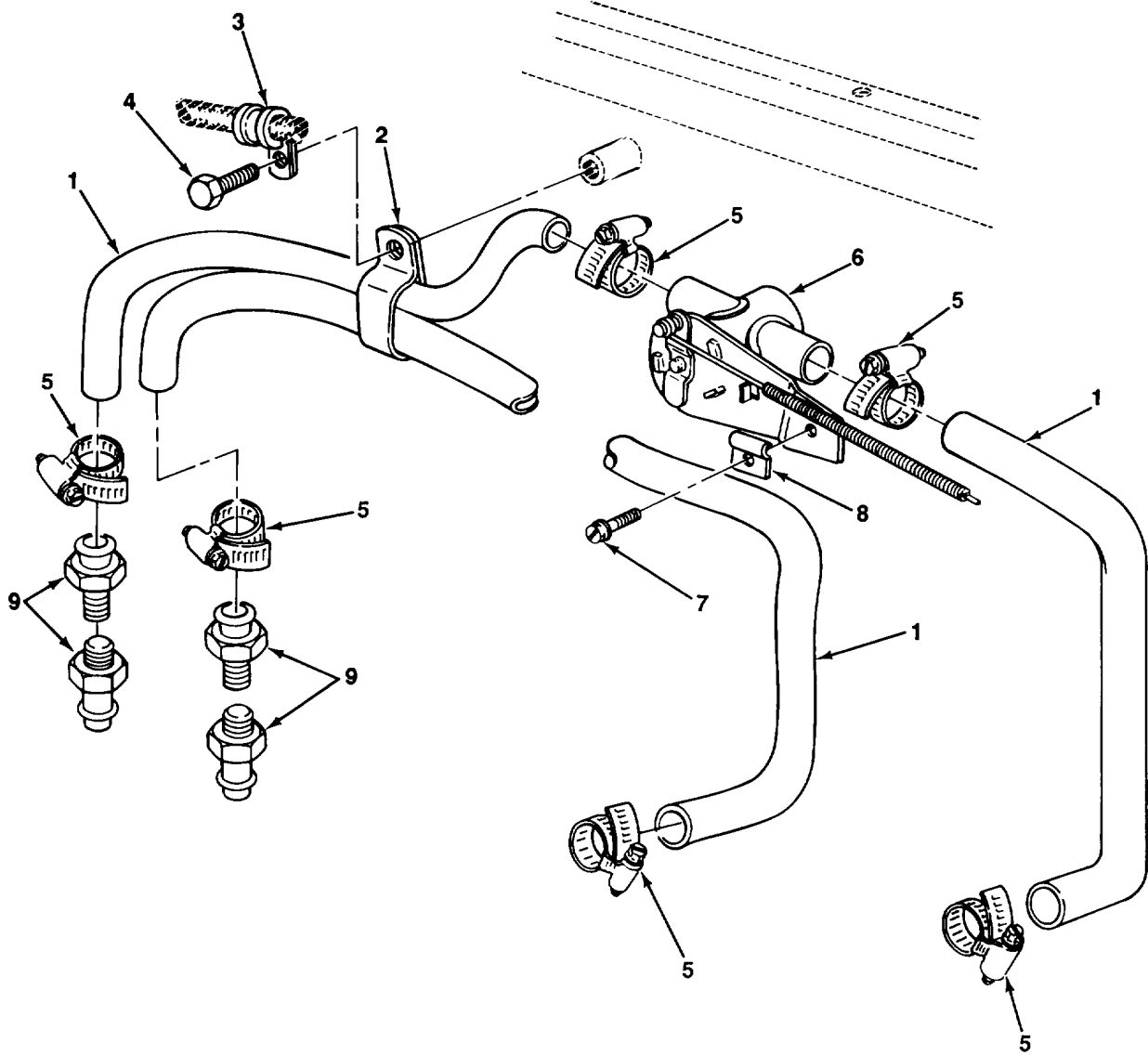
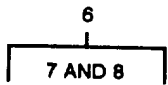

TA706036

FIGURE 180. INSIDE CAB HEATER HOSES AND FITTINGS.

SECTION II					
(1)	(2)	(3)	(4)	(5)	(6)
ITEM	SMR		PART		
NO	CODE	CAGEC	NUMBER	DESCRIPTION AND USABLE ON CODES (UOC)	QTY

GROUP 2207 WINTERIZATION EQUIPMENT

FIG 180 INSIDE CAB HEATER HOSES AND FITTINGS

1	PAOZZ	75160	T60811	HOSE, NONMETALLIC	7
2	PAOZZ	75160	AH77869	INSULATED CLIP	1
3	PAOZZ	75755	T74412	CLAMPILOOP	1
4	PAOZZ	75755	19M7938	SCREW, CAP, HEXAGON H.....	2
5	PAOZZ	62789	62010	CLAMP, HOSE.....	6
6	PAOZZ	50992	H38C-2693-00	VALVETHEATER CONTRO	1
7	PAOZZ	75160	37H43	SCREWDRIVE	1
8	PAOZZ	75160	T115109	CLIP1RETAINING.....	1
9	PAOZZ	75160	T29388	NIPPLEGSPECIAL.....	4

END OF FIGURE

SECTION II

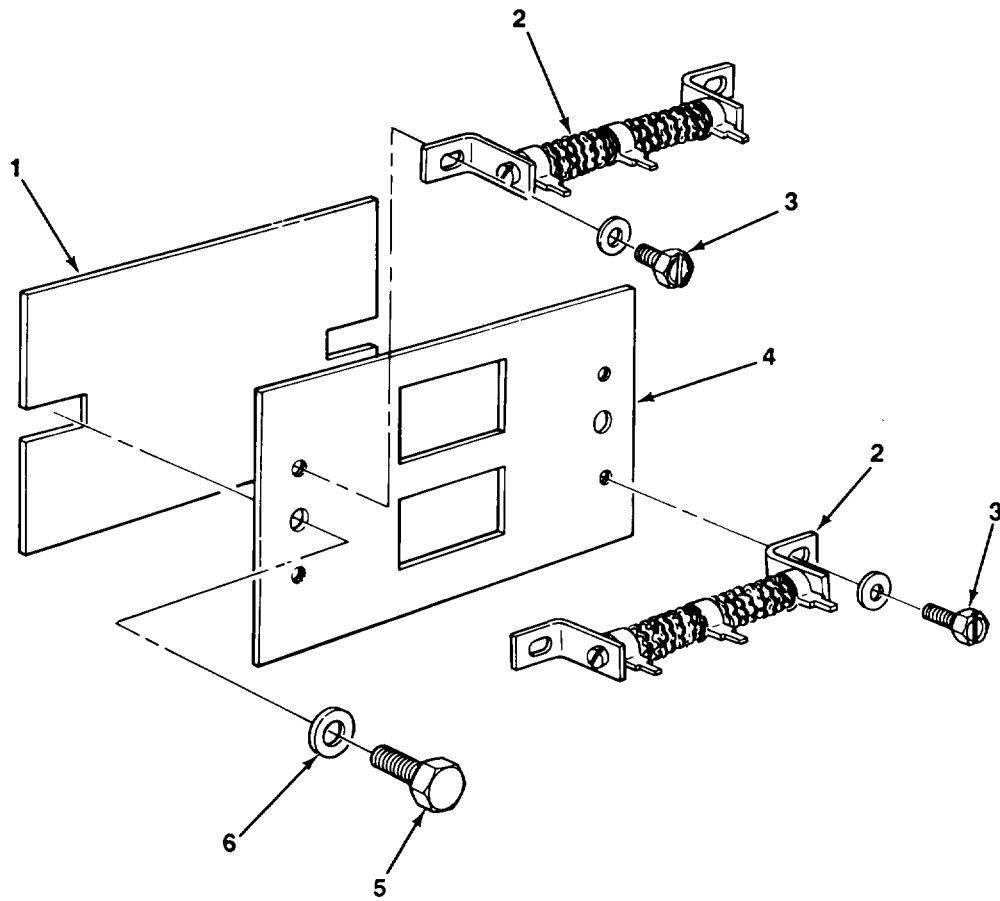

TA706037

FIGURE 181. HEATER AND DEFROSTER RESISTORS.

(1) ITEM NO	(2) SMR CODE	(3) CAGEC	(4) PART NUMBER	(5) DESCRIPTION AND USABLE ON CODES (UOC)	(6) QTY
-------------------	--------------------	--------------	-----------------------	--	------------

GROUP 2207 INTERIZATION EQUIPMENT

FIG. 181 HEATER AND DEFROSTER
RESISTORS

1	PAOZZ	75160	T119505	ISOLATOR	1
2	PAOZZ	75160	AT56762	RESISTOR,	2
3	PAOZZ	75755	37H91	SCREWT APPINGO	4
4	PAOZZ	75160	T119504	PLATE.,	1
5	PAOZZ	75755	19M7932	SCREW, CAP, HEXAGON H.....	2
6	PAOZZ	75755	24M7238	WASHER, FLAT.....	2

END OF FIGURE

SECTION II

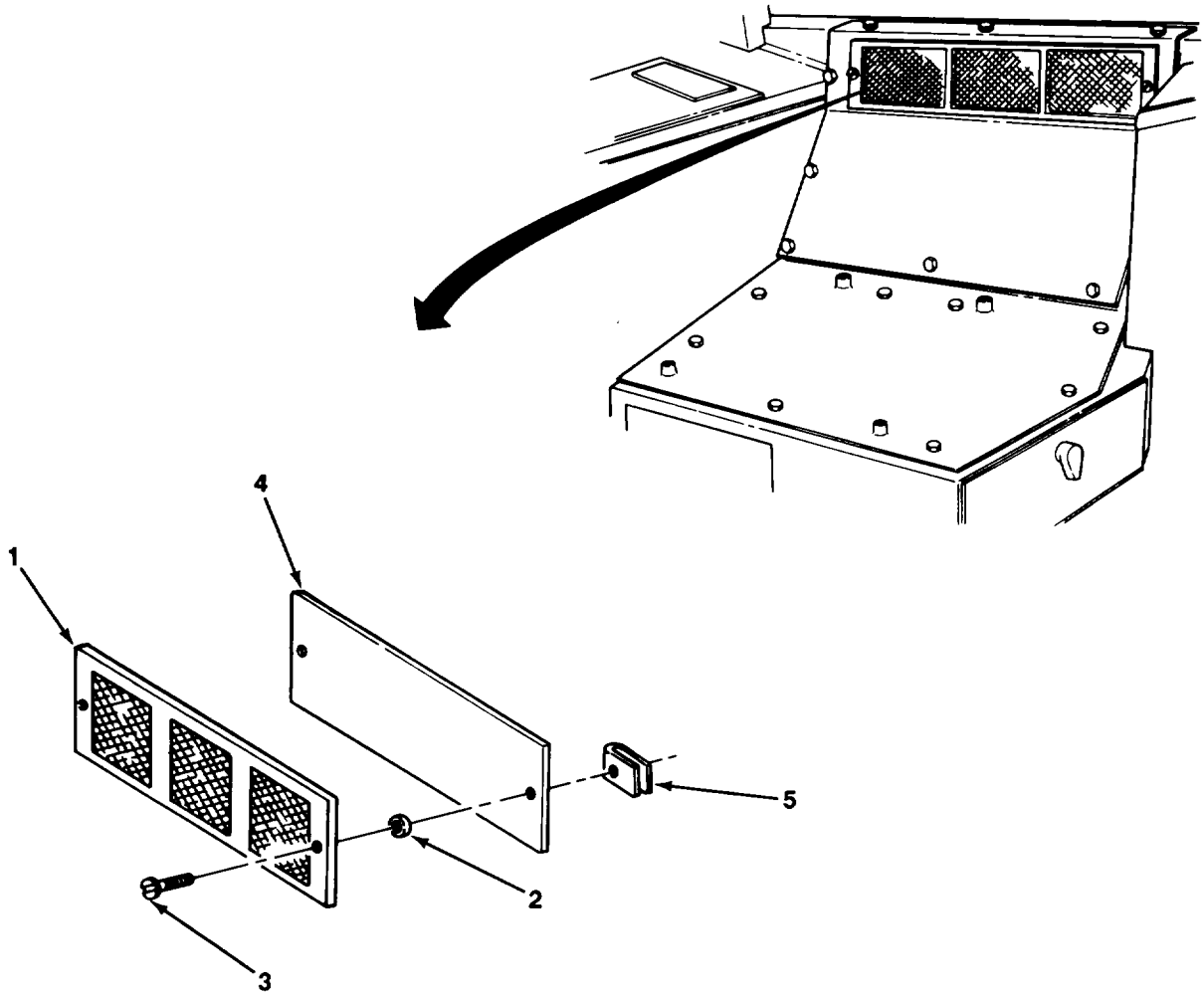
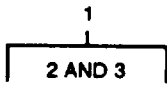

TA706038

FIGURE 182. CAB RECIRCULATING FILTER.

(1) ITEM NO	(2) SMR CODE	(3) CAGEC	(4) PART NUMBER	(5) DESCRIPTION AND USABLE ON CODES (UOC)	(6) QTY
-------------------	--------------------	--------------	-----------------------	--	------------

GROUP 2207 WINTERIZATION EQUIPMENT

FIG 182 CAB RECIRCULATING FILTER

1	PAOZZ	75160	AT83368	GRILLE, METAL.....	1
2	PAOZZ	94222	17-10014-12	WASHER, PANEL FASTEN	2
3	PAOZZ	94222	171130614	.SETSCREW	2
4	XDOZZ	75160	T119495	.ISOLATOR,	1
5	XDOZZ	75160	T64584	NUTISPEED.....	2

END OF FIGURE

SECTION II

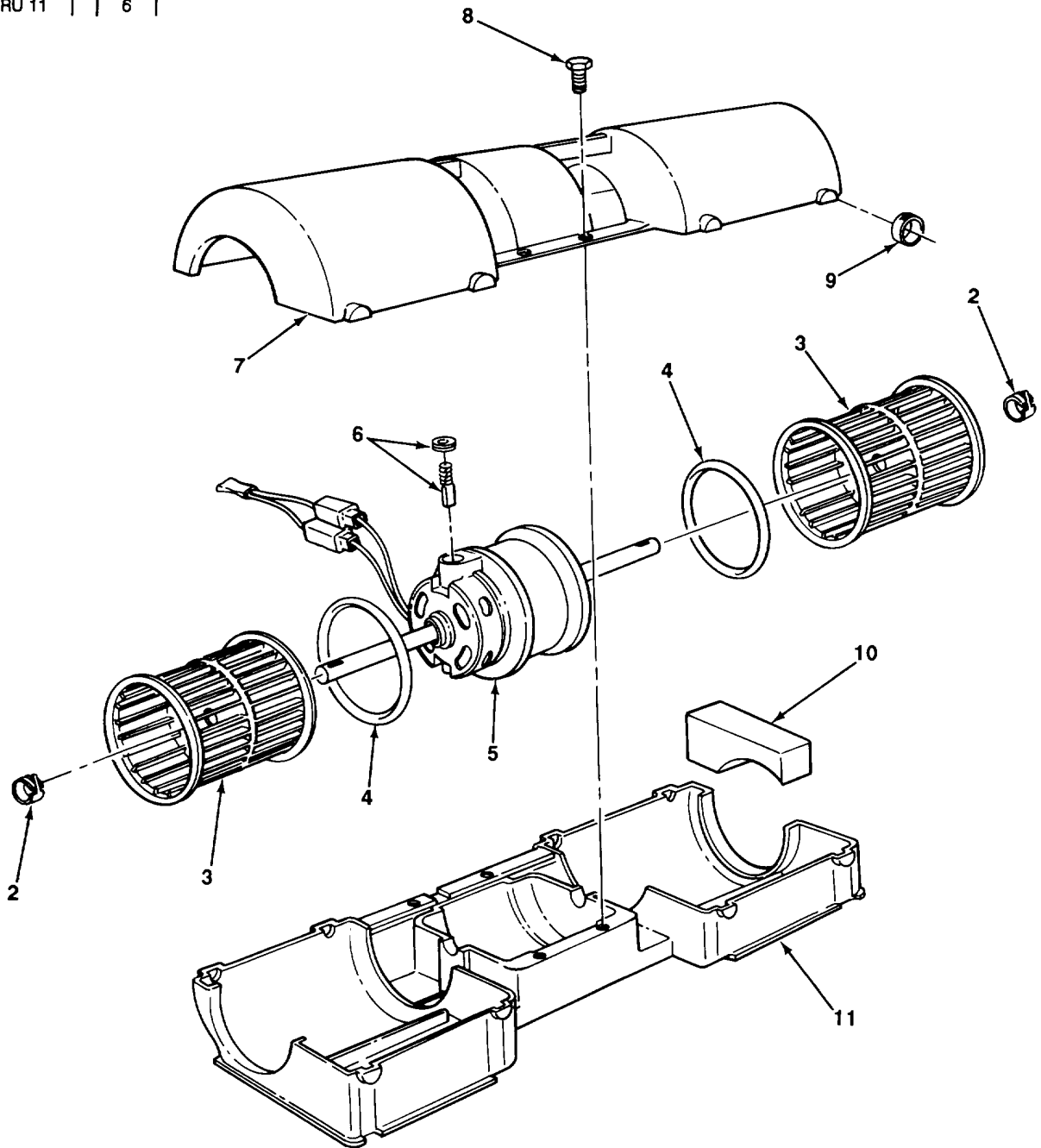
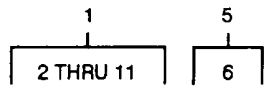

FIGURE 183. HEATER BLOWER MOTOR ASSEMBLY.

SECTION II

TM 10-3930-659-24P

(1) ITEM NO	(2) SMR CODE	(3) CAGEC	(4) PART NUMBER	(5) DESCRIPTION AND USABLE ON CODES (UOC)	(6) QTY
-------------------	--------------------	--------------	-----------------------	--	------------

GROUP 2207 WINTERIZATION EQUIPMENT

FIG. 183 HEATER BLOWER MOTOR ASSEMBLY

1	PAOOO	75755	AT103874	FANGCENTRIFUGAL.....	1
2	PFOZZ	75755	R56101	.CLAMP,HOSE.....	1
3	PFOZZ	24030	1620	.IMPELLERIFAN2CENTRI.....	2
4	PFOZZ	5X881	0860044019	.RETAINER PACKING.....	2
5	PFOZZ	18797	3333-203	.MOTOR, DIRECT CURREN.....	1
6	PFOZZ	18797	887-0251	.BRUSH SET1ELECTRICA.....	1
7	XDOZZ	75160	R77618	.HOUSING?BLOWER.....	1
8	PFOZZ	75160	37H137	.SCREW, ASSEMBLED WAS.....	4
9	XDOZZ	75160	R67054	.RINGICOMPRESS.....	8
10	PFOZZ	5X881	0860044020	.FILTER ELEMENT,INTA.....	1
11	XDOZZ	75160	T75023	.HOUSINGIBLOWER.....	1

END OF FIGURE

SECTION II

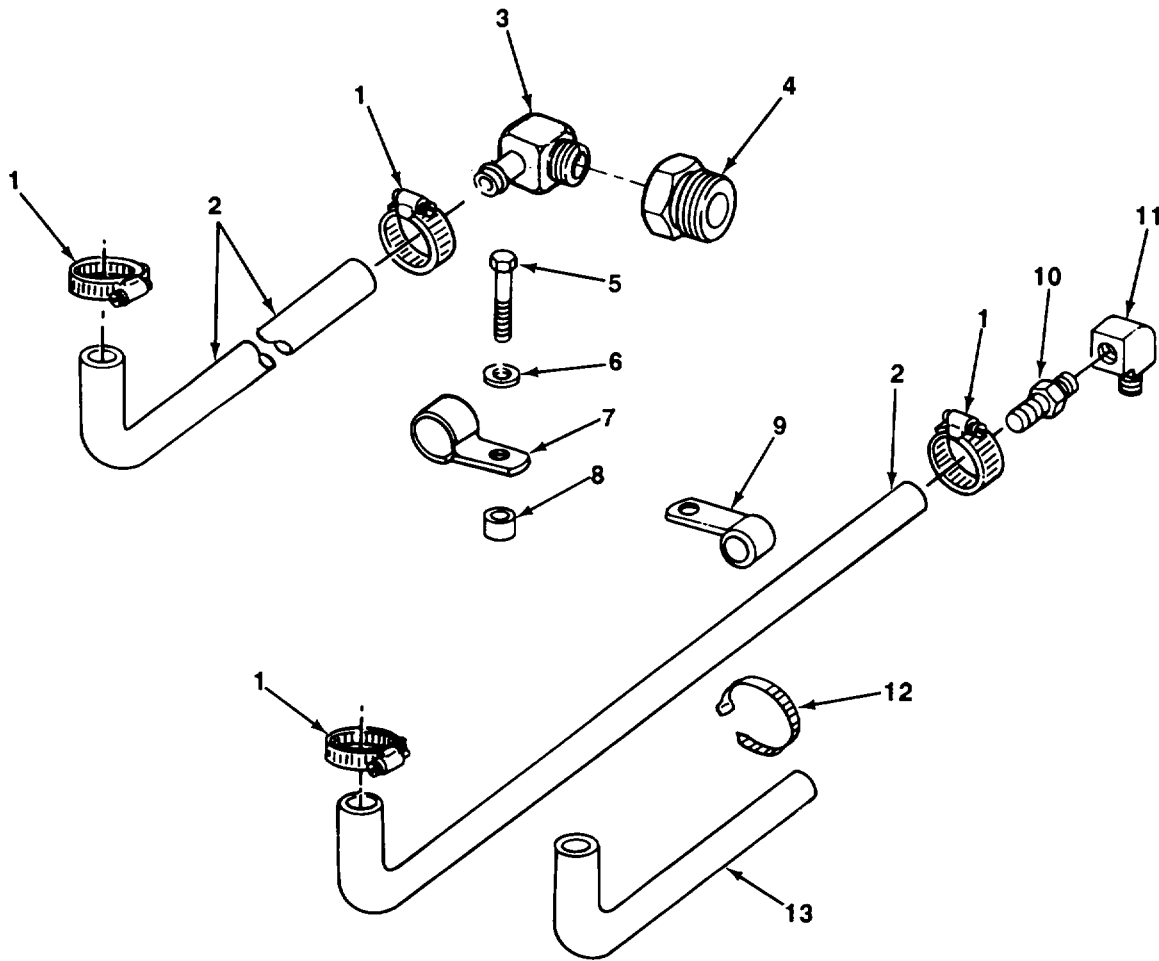

TA706040

FIGURE 184. OUTSIDE CAB HEATER HOSES AND FITTINGS.

(1) ITEM NO	(2) SMR CODE	(3) CAGEC	(4) PART NUMBER	(5) DESCRIPTION AND USABLE ON CODES (UOC)	(6) QTY
-------------------	--------------------	--------------	-----------------------	--	------------

GROUP 2207 WINTERIZATION EQUIPMENT

FIG 184 OUTSIDE CAB HEATER HOSES
AND FITTINGS

1	PAOZZ	66295	20H	CLAMP,HOSE	4
2	PAOZZ	75160	R70956	PACKING,PREFORMED	6
3	PAOZZ	75160	AH75158	STEM ASSEM 90 DEG	1
4	PAOZZ	75160	T132584	BUSHINGIREDCER	1
5	PAOZZ	75160	19H3217	SCREW, CAP, HEXAGON H.....	1
6	PAOZZ	75755	24M7239	WASHERIFLAT	1
7	PAOZZ	75160	T38377	CLAMP	1
8	PAOZZ	75160	28H860	SPACER, SLEEVE.....	1
9	PAOZZ	75272	COV173	CLAMP, LOOP	1
10	PAOZZ	75160	H23196	ADAPTER, STRAIGHT, PI.....	1
11	PAOZZ	75160	15H200	ELBOW, PIPE	1
12	PAOZZ	75160	R44302	STRAP, TIEDOWN, ELECT T	1
13	PAOZZ	75160	T102520	ISOLATOR, ROUND	1

END OF FIGURE

SECTION II

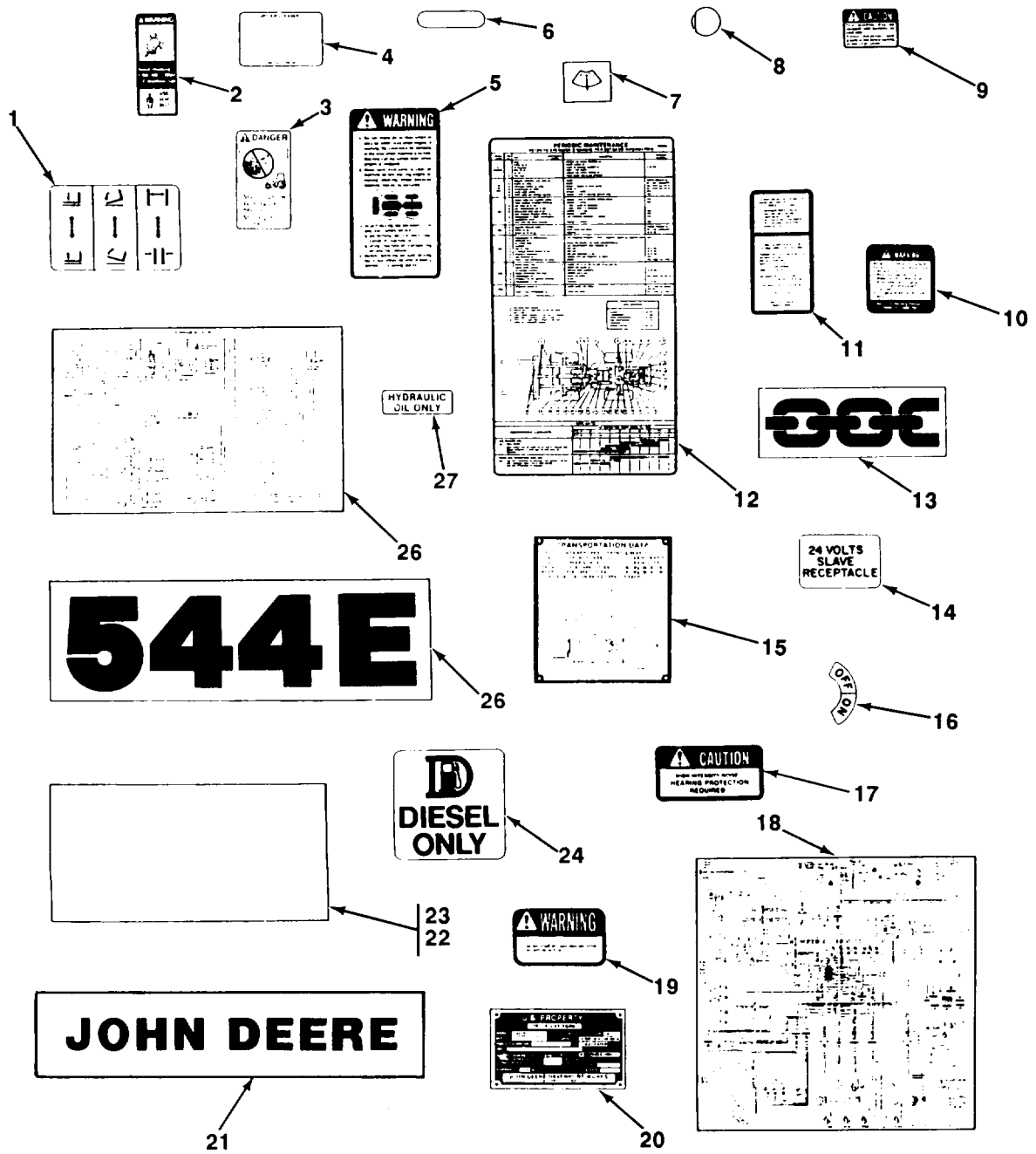

TA706041

FIGURE 185. TRADEMARKS AND DECALS.

SECTION II

(1) ITEM NO	(2) SMR CODE	(3) CAGEC	(4) PART NUMBER	(5) DESCRIPTION AND USABLE ON CODES (UOC)	(6) QTY
GROUP 2210 DATA PLATES AND INSTRUCTION HOLDERS					
FIG. 185 TRADEMARKS AND DECALS					
1	PFOZZ	75160	T132591	LABEL	1
2	PFOZZ	75160	T84314	LABEL	1
3	PFOZZ	75160	T84409	LABEL	1
4	PFOZZ	75160	R56902	LABEL	1
5	PFOZZ	75160	T50844	LABEL	2
6	PFOZZ	75160	JD5578	MARKER,IDENTIFICATI.....	2
7	PFOZZ	75160	R91631	LABEL	1
8	PFOZZ	75160	T119535	LABEL	2
9	PFOZZ	75160	T123710	LASEL	4
10	PFOZZ	75160	T81378	LABEL	2
11	PFOZZ	75160	T126260	LABEL	1
12	PFOZZ	75160	T132564	LABEL	1
13	PFOZZ	75160	T32270	MARKER,IDENTIFICATI.....	2
14	PFOZZ	75160	T108347	LABEL	1
15	PFOZZ	75160	T132566	PLATE,INSTRUCTION	1
16	PFOZZ	75160	T42199	MARKER,IDENTIFICATI.....	1
17	PFOZZ	75160	T122961	DECAL	1
18	PFOZZ	75160	T132568	PLATE,INSTRUCTION	1
19	PFOZZ	75160	T35616	MARKER,IDENTIFICATI.....	1
20	PFOZZ	75160	T1132565	PLATE,IDENTIFICATIO.....	1
21	PFOZZ	75160	T132562	LABEL	2
22	PFOZZ	75160	H21259	TREAD,METALLIC,NONS	4
23	PFOZZ	75160	T25838	TREAD,METALLIC,NONS	2
24	PFOZZ	75160	T79632	LABEL	1
25	PFOZZ	75160	T132563	LABEL	2
26	PFOZZ	75160	T132567	PLATE,INSTRUCTION	1
27	PFOZZ	75160	T101942	LABEL	1

END OF FIGURE

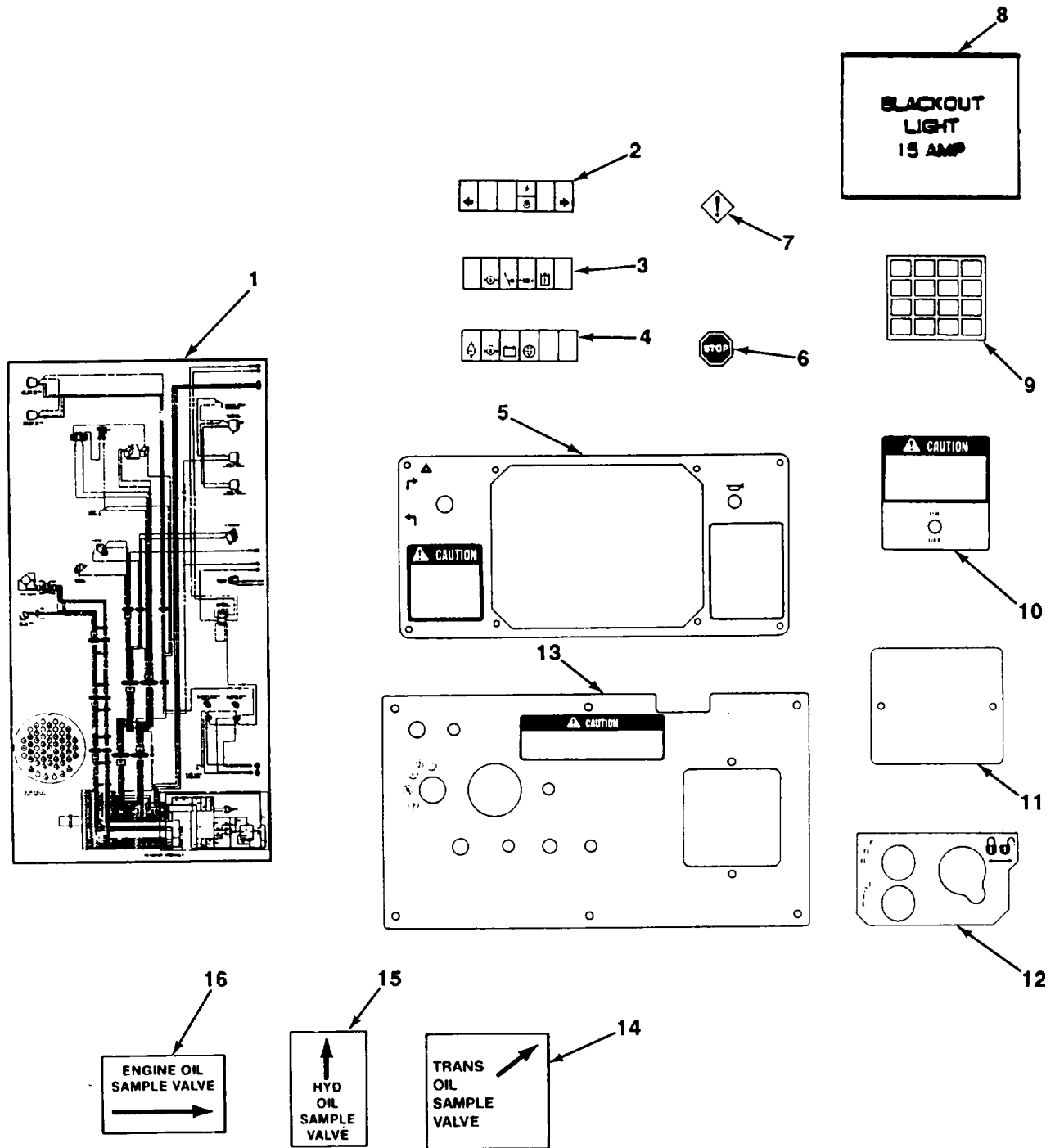

TA706042

FIGURE 186. CAB DECALS AND LABELS.

SECTION II					
(1)	(2)	(3)	(4)	(5)	(6)
ITEM	SMR		PART	DESCRIPTION AND USABLE ON CODES (UOC)	QTY
NO	CODE	CAGEC	NUMBER		
GROUP 2210 DATA PLATES AND INSTRUCTION HOLDERS					
FIG. 186 CAB DECALS AND LABELS					
1	PFOZZ	75160	T132569	PLATE,INSTRUCTION	1
2	PFOZZ	75160	T123087	LABEL	1
3	PFOZZ	75160	T102743	LABEL	1
4	PFOZZ	75160	T102742	LABEL	1
5	PFOZZ	75160	T108303	LABEL	1
6	PFOZZ	75160	T100474	LABEL	1
7	PFOZZ	75160	T100475	LABEL	1
8	PAOZZ	75160	T132526	LABEL	1
9	PFOZZ	75160	T132525	LABEL	1
10	PFOZZ	75160	T108439	LABEL	1
11	PFOZZ	75160	T122986	LABEL	1
12	PFOZZ	75160	T119499	LABEL	1
13	PFOZZ	75160	T132519	LABEL	1
14	PFOZZ	75160	T108434	LABEL	1
15	PFOZZ	75160	T132600	LABEL	1
16	PFOZZ	75160	T132599	LABEL	1

END OF FIGURE

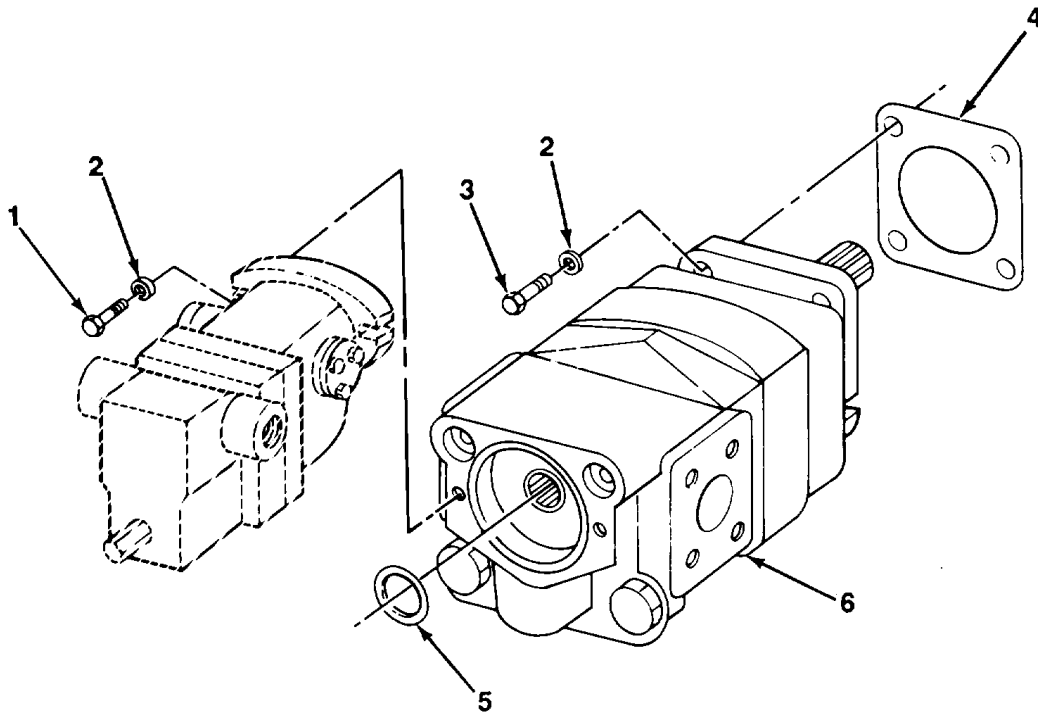

TA706043

FIGURE 187. MAIN HYDRAULIC PUMP AND MOUNTING HARDWARE.

SECTION II

TM 10-3930-659-24P

(1) ITEM NO	(2) SMR CODE	(3) CAGEC	(4) PART NUMBER	(5) DESCRIPTION AND USABLE ON CODES (UOC)	(6) QTY
GROUP 24 HYDRAULIC AND FLUID SYSTEMS					
GROUP 2401 PUMP AND MOTOR					
FIG. 187 MAIN HYDRAULIC PUMP AND MOUNTING HARDWARE					
1	PAOZZ	80204	B1821BH050C125N	SCREW,CAP,HEXAGON H.....	2
2	PAOZZ	75755	24M7240	WASHER,FLAT.....	6
3	PAOZZ	75755	19M7493	BOLT,MACHINE.....	4
4	PAOZZ	75160	T63085	GASKET.....	1
5	PAOZZ	02697	2-155N674-70	PACKING,PREFORMED.....	1
6	PAOFF	75160	AT140603	PUMP,ROTARY.....	1

END OF FIGURE

187-1

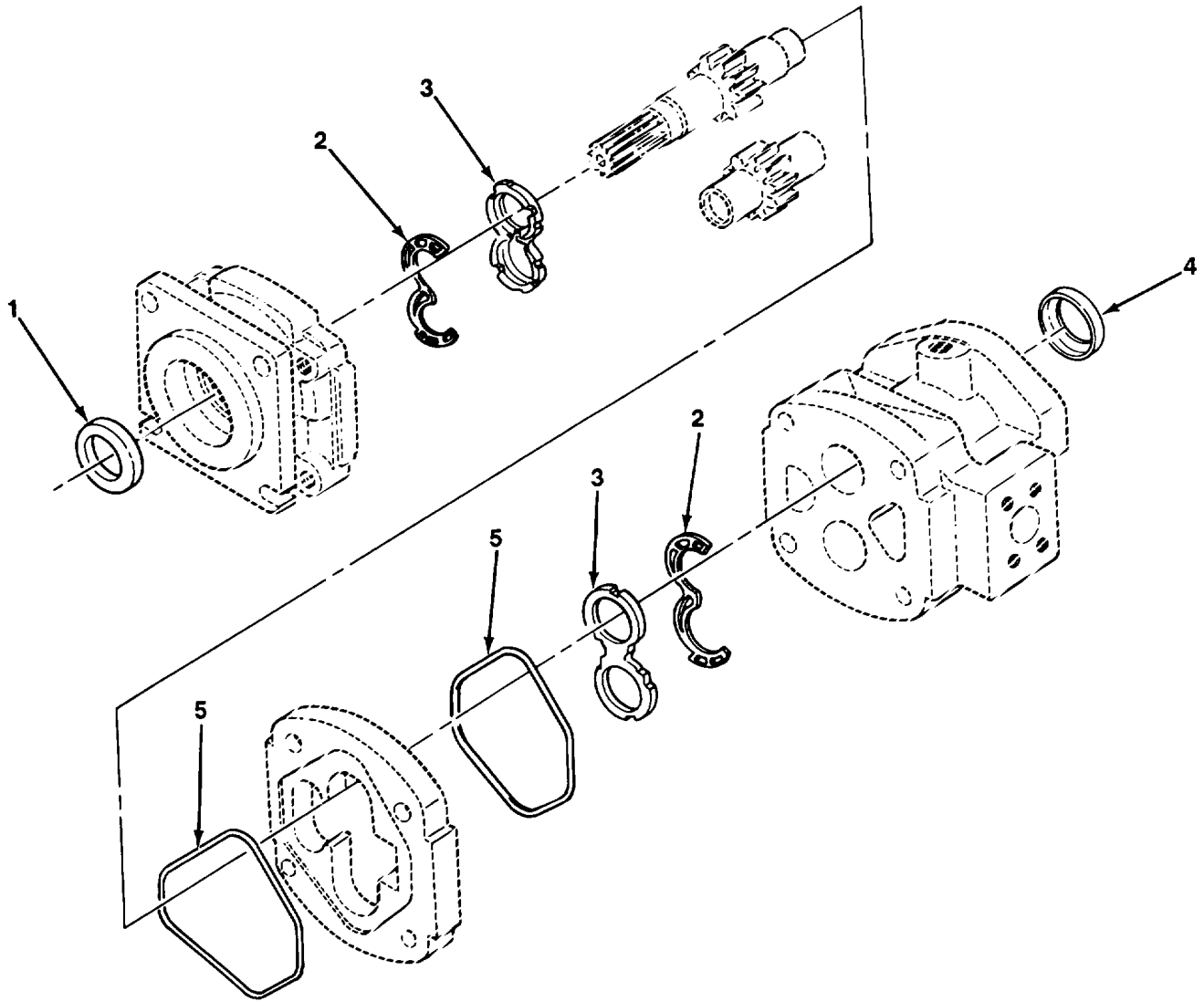

TA706044

FIGURE 188. MAIN HYDRAULIC PUMP COMPONENT PARTS.

SECTION II					
(1)	(2)	(3)	(4)	(5)	(6)
ITEM	SMR		PART		
NO	CODE	CAGEC	NUMBER	DESCRIPTION AND USABLE ON CODES (UOC)	QTY
GROUP 2401 PUMP AND MOTOR					
FIG. 188 MAIN HYDRAULIC PUMP COMPONENT PARTS					
1	PAFZZ	13829	X73-37-10	SEAL,PLAIN ENCASED PART OF KIT P/N 3911802511	1
2	PAFZZ	56565	391-2885-064	SEAL,NONMETALLIC CH PART OF KIT P/N 3911802512	2
3	PAFZZ	13829	391-2185-955	PLATE,MOUNTING PART OF KIT P/N 3911802512	2
4	PAFZZ	13829	391-2883-103	LIP SEAL PART OF KIT P/N 3911802511	1
5	PAFZZ	56565	391-2884-052	SEAL,NONMETALLIC PART OF KIT P/N 3911802511	2

END OF FIGURE

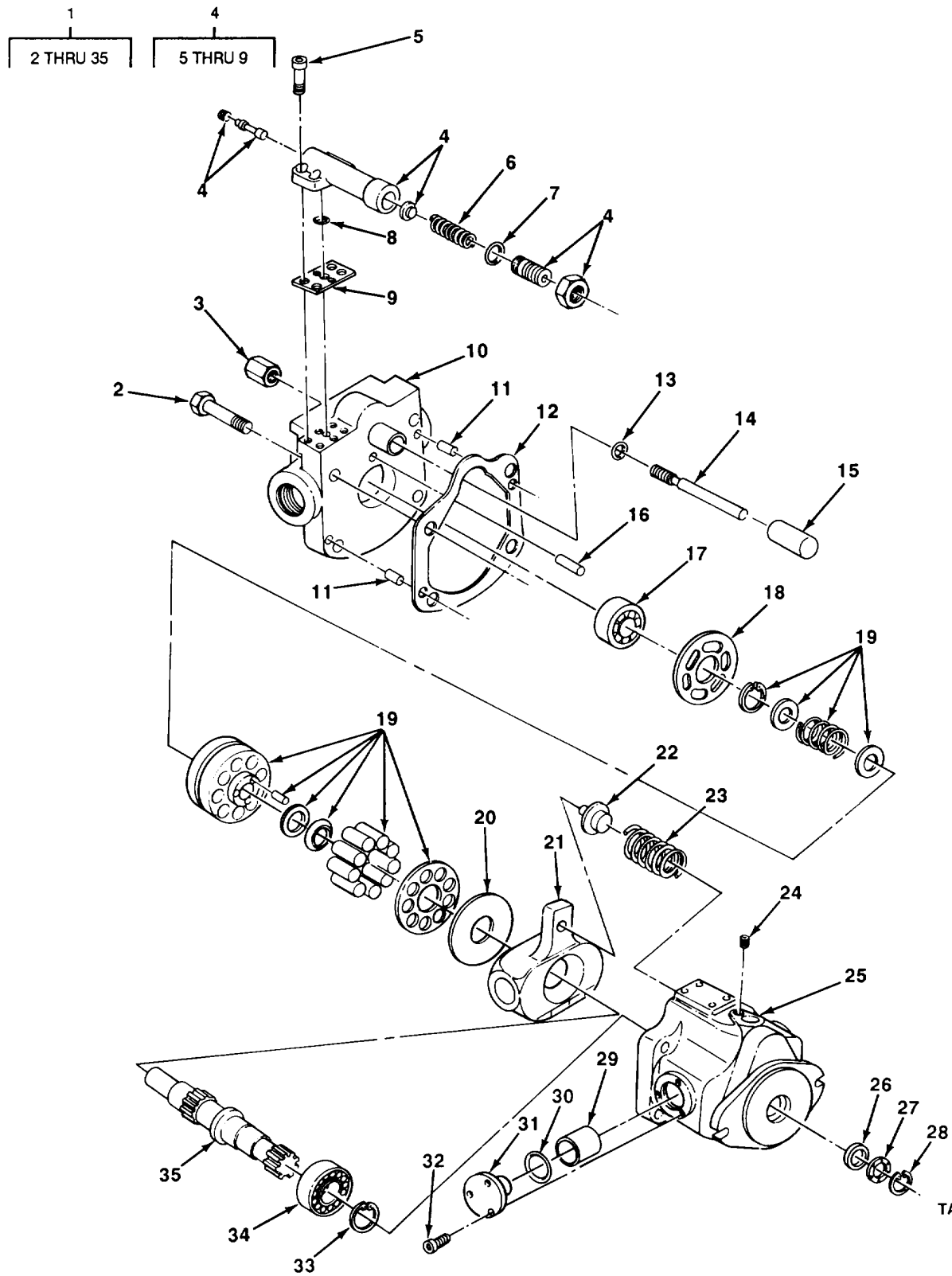

TA706045

FIGURE 189. FORK/BRAKE HYDRAULIC PUMP COMPONENT PARTS.

SECTION II

TM 10-3930-659-24P

(1) ITEM NO	(2) SMR CODE	(3) CAGEC	(4) PART NUMBER	(5) DESCRIPTION AND USABLE ON CODES (UOC)	(6) QTY
GROUP 2401 PUMP AND MOTOR					
FIG. 189 FORK/BRAKE HYDRAULIC PUMP COMPONENT PARTS					
1	PAOFF	ODZA5	L38-7087	PUMP, VAR DISP	1
2	PAFZZ	14120	J1740786	.SCREW,CAP,HEXAGON H	4
3	PAFZZ	14120	J1740691	.NUT,PLAIN,CAP	1
4	PAOZZ	14120	J1730611-3	.COMPENSATOR ASSEMBL	1
5	PAFZZ	14120	J1740788	..SCREW,CAP,HEXAGON H	4
6	PAFZZ	99166	J1740695	..SPRING,HELICAL,COMP	1
7	PAFZZ	14120	J1740798	..PACKING,PREFORMED	1
8	PAFZZ	14120	J1740797	..PACKING,PREFORMED	1
9	PAFZZ	14120	J1740698	..GASKET	1
10	PAFZZ	14120	J1730606-3	.COVER,HYDRAULIC,PUM	1
11	PAFZZ	58417	9004800-2506	.PIN,STRAIGHT,HEADLE	2
12	PAFZZ	14120	J1730399	.GASKET	1
13	PAFZZ	14120	J1740802	.PACKING,PREFORMED	1
14	PAFZZ	14120	J1741012-4	.SETSCREW	1
15	PAFZZ	14120	J1740707	.CYLINDER,ROTARY PUM	1
16	PAFZZ	14120	9004800-1908	.PIN,STRAIGHT,HEADLE	1
17	PAFZZ	14120	J1740785	.BEARING,ROLLER,NEED	1
18	PAFZZ	14120	J1720343	.PLATE,PRESSURE,ROTA	1
19	PAFZZ	14120	J1730394	.ROTOR,PUMP	1
20	PAFZZ	14120	J1730393	.PLATE ,PRESSURE,ROTA	1
21	PAFZZ	14120	J1710397	.SWASH PLATE,CONTROL	1
22	PAFZZ	14120	J1730398	.RETAINER,HELICAL CO	1
23	PAFZZ	14120	J1740704	.SPRING,HELICAL,COMP	1
24	XDFZZ	14120	TBD	.PLUG	1
25	PAFZZ	14120	J1710440	.HOUSING,LIQUID PUMP	1
26	PAFLZ	14120	J1740779	.WASHER,SHOULDERED	1
27	XDFZZ	14120	TBD	.RETAINER	1
28	PAFZZ	14120	J1741049	.RING,RETAINING	1
29	PAFZZ	14120	J1741009	.BEARING,ROLLER,ROD	2
30	PAFZZ	14120	J1741056	.PACKING,PREFORMED	2
31	PAFZZ	14120	J1730505	.TRUNNION,CAM,PUMP	2
32	PAFZZ	14120	J1741051	.SCREW,CAP,HEXAGON H	6
33	XDFZZ	14120	TBD	.RING,RETAINING	1
34	PAFZZ	14120	J1740784	.BEARING,ROLLER,NEED	1
35	PAFZZ	14120	J1720429	.GEARSHAFT,SPUR	1

END OF FIGURE

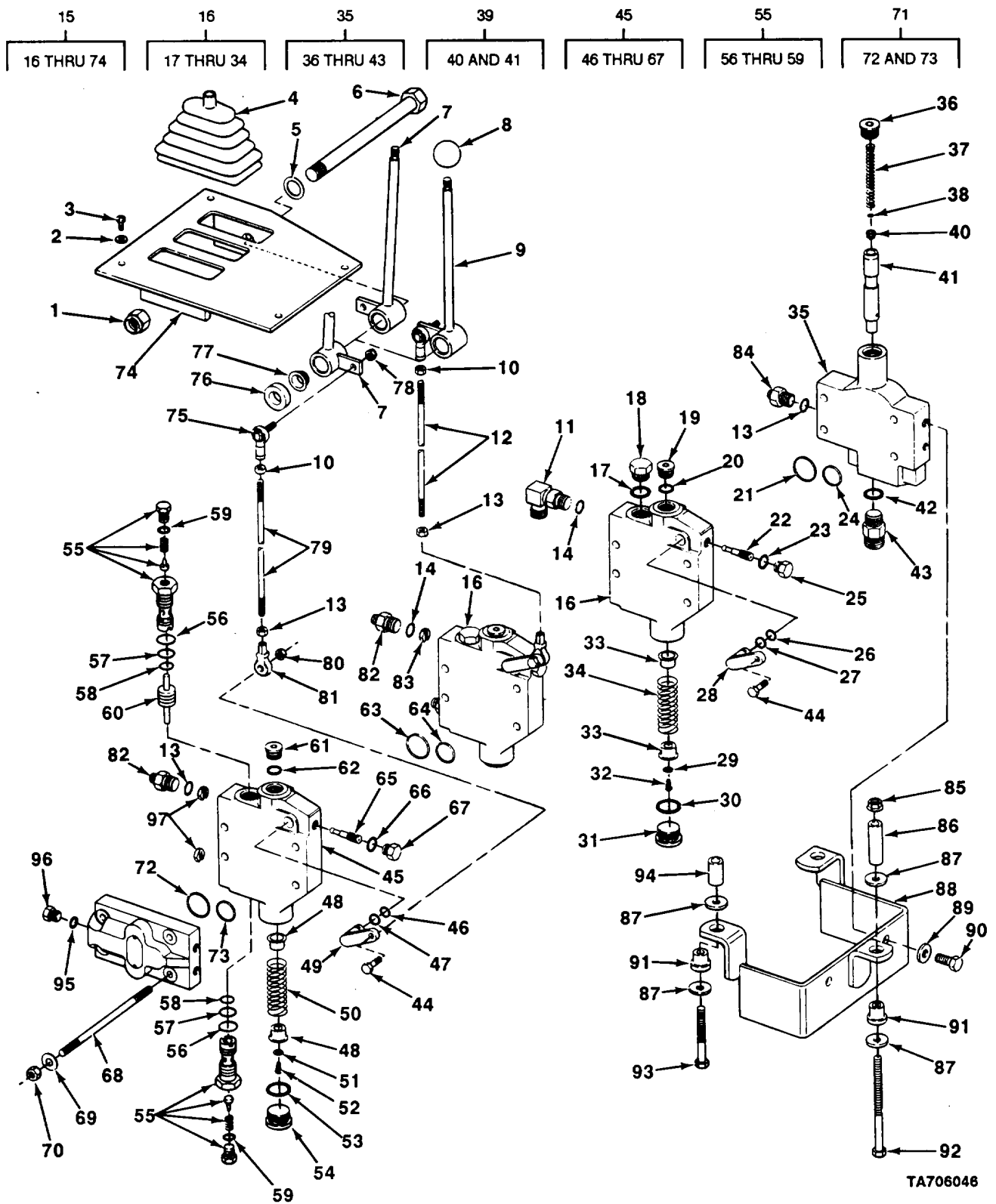

TA706046

FIGURE 190. FORKLIFT CONTROL VALVES.

SECTION II

TM 10-3930-659-24P

(1) ITEM NO	(2) SMR CODE	(3) CAGEC	(4) PART NUMBER	(5) DESCRIPTION AND USABLE ON CODES (UOC)	(6) QTY
				GROUP 2402 MANIFOLD AND/OR CONTROL VALVES	
				FIG 190 FORKLIFT CONTROL VALVES	
1	PAOZZ	75160	T25879	NUT,SELF-LOCKING,HE	1
2	PAOZZ	75755	24M7054	WASHER,FLAT	8
3	PAOZZ	75755	21M7285	SCREW,MACHINE	4
4	PAOZZ	75160	AT140287	BELLOWS,PROTECTION	3
5	PAOZZ	15526	125ST-M20	WASHER,FLAT	2
6	PAOZZ	75160	08H4423	BOLT,MACHINE	1
7	PAOZZ	75160	AT140775	LEVER,MANUAL CONTRO	2
8	PAOZZ	06021	R60458	DOORKNOB	3
9	PAOZZ	75160	AT140774	LEVER,MANUAL CONTRO	1
10	PAOZZ	75160	14H882	NUT,SELF-LOCKING,HE	3
11	PAOZZ	01276	FF1868T1-1008S	ELBOW,TUBE TO BOSS	23
12	XOOZZ	75160	T132597	ROD	2
13	PAOZZ	75160	14H1045	NUT,PLAIN,HEXAGON	3
14	PAOZZ	75160	R26375	PACKING,PREFORMED	7
15	PAOFF	13829	364-9203-003	VALVE,3 SPOOL	1
16	XDOFF	75160	AT115215	.VALVE,REAR STEER	2
17	PAFZZ	75160	R26906	..PACKING,PREFORMED	2
18	PAFZZ	75160	R27474	..PLUG,MACHINE THREAD	2
19	XDFZZ	54781	RM57034108	..PLUG	1
20	PAFZZ	75160	R26375	..PACKING,PREFORMED	1
21	PAFZZ	75160	T77928	..PACKING,PREFORMED	1
22	PAFZZ	75160	T103931	..LEVER,STROKE	1
23	PAFZZ	75160	R26448	..PACKING,PREFORMED	1
24	PAFLZ	75160	PU666119C67	..PACKING,PREFORMED	1
25	PAFZZ	75160	R27218	..PLUG,MACHINE THREAD	1
26	PAFZZ	75160	T107036	..PACKING,PREFORMED	2
27	PAFZZ	75160	T57374	..RETAINER,PACKING	2
28	PAFZZ	82338	3649100002	..HANDLE,MANUAL CONTR	1
29	PAFZZ	75160	24H 1286	..WASHER,FLAT	1
30	PAFZZ	75160	U17409	..PACKING,PREFORMED	1
31	PAFZZ	75160	T107263	..PLUG,MACHINE THREAD	1
32	PAFZZ	75160	T107262	..C/S,BUTTON HEAD	1
33	PAFZZ	75160	T103935	..SPRING GUIDE	2
34	PAFZZ	75160	T107260	..SPRING,HELICAL,COMP	1
35	PAFZZ	82338	3649105001	.VALVE ASSEMBLY	1
36	PAFZZ	75160	T58477	..VALVE,PLUG	1
37	PAFZZ	75160	R40072	..SPRING,HELICAL,COMP	1
38	PAFZZ	75160	R33521	..WASHER,FLAT	4
39	PAFZZ	75160	AR65882	..VALVE,REGULATING,FL	1
40	PAFZZ	75160	R40562	...RESTRICTOR,FLUID FL	1
41	PAFZZ	75160	R48528	...VALVE,REGULATING FL	1
42	PAFZZ	75160	R26906	..PACKING,PREFORMED	3
43	PAFZZ	75160	3BHI162	..ADAPTER	2
44	PAFZZ	96906	MS90725-34	.BOLT,MACHINE	3
45	PAOFF	75755	AT125694	.VALVE	1
46	PAFZZ	75160	T107036	..PACKING,PREFORMED	2
47	PAFZZ	75160	T57374	..RETAINER,PACKING	2

SECTION II					
(1)	(2)	(3)	(4)	(5)	(6)
ITEM NO	SMR CODE	CAGEC	PART NUMBER	DESCRIPTION AND USABLE ON CODES (UOC)	QTY
48	PAFZZ	75160	T103935	..SPRING GUIDE	2
49	PAFZZ	82338	3649100002	..HANDLE,MANUAL CONTR	1
50	PAFZZ	75160	T107260	..SPRING,HELICAL,COMP	1
51	PAFZZ	75160	24H 1286	..WASHER,FLAT	1
52	PAFZZ	75160	T107262	..C/S,BUTTON HEAD	1
53	PAFZZ	75160	U17409	..PACKING,PREFORMED	1
54	PAFZZ	75160	T107263	..PLUG.....	1
55	PAFZZ	75755	AT125691	..VALVE,CHECK	2
56	PAFZZ	75160	R26906	...PACKING,PREFORMED	2
57	PAFZZ	75755	T107037	...PACKING,PREFORMED	2
58	PAFZZ	13829	3912681305	...RETAINER,PACKING	2
59	PAFZZ	75160	R26286	...PACKING,PREFORMED	2
60	PAFZZ	75160	T103775	..PIN,PILOT	1
61	PAFZZ	75160	E62096	..PLUG.....	1
62	PAFZZ	75160	R26375	..PACKING,PREFORMED	1
63	PAFZZ	02697	2-027N702-90	..PACKING,PREFORMED	1
64	PAFZZ	75160	PU666119C67	..PACKING,PREFORMED	1
65	XDFZZ	75160	T103931	..LEVER,STROKE.....	1
66	PAFZZ	75163	R26448	..PACKING,PREFORMED	1
67	PAFZZ	75160	R27218	..PLUG,MACHINE THREAD	1
68	PAFZZ	02249	1672-001	..STUD,PLAIN	4
69	PAFZZ	75160	24H1307	..WASHER,FLAT	8
70	PAFZZ	96906	MS51967-8	..NUT,PLAIN,HEXAGON	8
71	PAFZZ	82333	3649106001	..HEAD,VALVE	1
72	PAFZZ	02697	2-027N702-90	..PACKING,PREFORMED	1
73	PAFZZ	75160	PU666119C67	..PACKING,PREFORMED	1
74	PAOZZ	75160	AT140773	..COVER,ACCESS.....	1
75	PAOZZ	01428	SPPL-5S-046	BALL JOINT	3
76	PAOZZ	75160	T104482	BUSHING,SLEEVE	6
77	PAOZZ	26124	12FDU06	BEARING,SLEEVE	6
78	PAOZZ	75160	R11151	NUT,LOCK JAM.....	3
79	PAOZZ	75160	T132598	ROD,THREADED END	1
80	PAOZZ	75160	T16464	NUT,SELF-LOCKING,HE	3
81	PAOZZ	01428	SPF5	BEARING,PLAIN,ROD E	3
82	PAFZZ	01276	FF1852T1-0608S	ADADTER,STRAIGHT,TU	4
83	PAFZZ	75160	H30826	PLATE,ORIFICE	1
84	PAFZZ	75160	38H1445	ADAPTER,STRAIGHT,TU	1
85	PAOZZ	75755	14M7296	LOCKNUT,PIPE	3
86	PAOZZ	75160	28H2634	SPACER,SLEEVE.....	1
87	PAOZZ	75160	24M7296	WASHER,FLAT.....	6
88	PAOZZ	75160	AT140778	BRACKET,VEHICULAR C	1
89	PAOZZ	75755	24M7240	WASHER,FLAT.....	2
90	PA3ZZ	96906	MS90725-109	SCREW,CAP,HEXAGON H	2
91	PAOZZ	76005	CB-1120-3	MOUNT,RESILIENT	3
92	PAOZZ	75755	19M7668	SCREW,CAP,HEXAGON	1
93	PAOZZ	75755	19M8081	SCREW,CAP,HEXAGON H	2
94	PAOZZ	75160	28H2561	SPACER,SLEEVE.....	2
95	PAFZZ	75160	T26448	PACKING,PREFORMED	1
96	PAFZZ	75160	R27218	PLUG,MACHINE THREAD	1
97	PAFZZ	75755	N115699	CAP,VALVE	2

END OF FIGURE

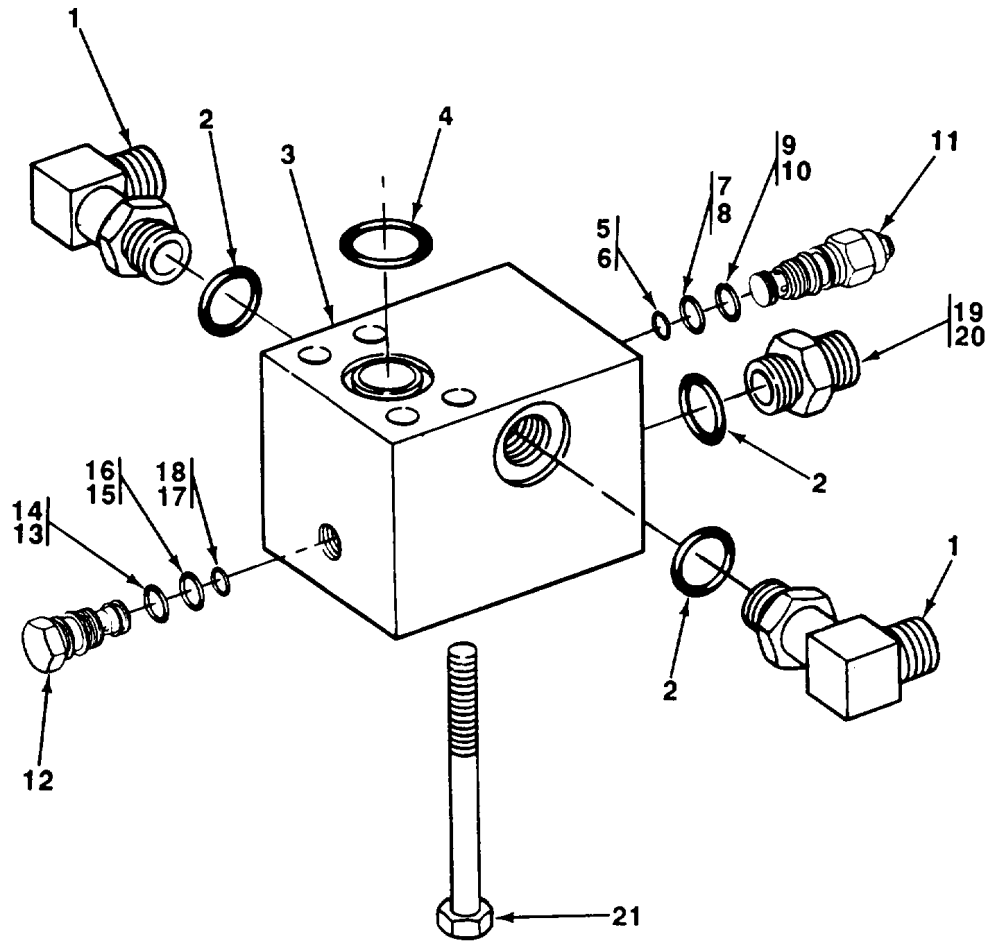
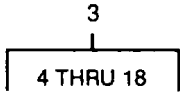

TA706047

FIGURE 191. LOCKING CONTROL VALVE.

SECTION II					
(1)	(2)	(3)	(4)	(5)	(6)
ITEM NO	SMR CODE	CAGEC	PART NUMBER	DESCRIPTION AND USABLE ON CODES (UOC)	QTY
GROUP 2404 TILT CYLINDERS AND TILT CRANK					
FIG. 191 LOCKING CONTROL VALVE					
1	PAOZZ	01276	FF1868T-0608S	ELBOW,TUBE TO BOSS	6
2	PAOZZ	75160	R26375	PACKING,PREFORMED	9
3	PAOFF	9R702	8906-13G-A07	VALVE,COUNTERBALANC.....	3
4	PAOZZ	54035	500-001-214	PACKING,PREFORMED	3
5	KFFZZ	75160	R80632	SEAL PART OF KIT P/N 990-202-006	1
6	KFFZZ	75160	R45925	RING,BACK-UP PART OF KIT P/N 990-202-006.....	2
7	KFFZZ	75160	U15192	SEAL PART OF KIT P/N 990-202-006	1
8	KFFZZ	75160	T78333	RING,BACK-UP PART OF KIT P/N 990-202-006.....	1
9	KFFZZ	75160	T49819	SEAL PART OF KIT P/N 990-202-006	1
10	KFFZZ	75160	U 40728	RING,BACK-UP PART OF KIT P/N 990-202-006.....	1
11	PAFZZ	54035	CKEB XCN	VALVE,CHECK.....	1
12	PAFZZ	54035	CBDC LHN	VALVE,SAFETY RELIEF	1
13	KFFZZ	75160	U40728	RING,BACK-UP PART OF KIT P/N 990-202-006.....	1
14	PAFZZ	75160	T49819	SEAL PART OF KIT P/N 990-202-006	1
15	PAFZZ	75160	U15192	SEAL,PLAIN ENCASED PART OF KIT P/N 990-202-006	2
16	KFFZZ	75160	T78333	RING,BACK-UP PART OF KIT P/N 990-202-006.....	1
17	PAFZZ	75160	R45925	RING,VALVE PISTON PART OF KIT P/N 990-202-006	1
18	KFFZZ	75160	R80632	SEAL PART OF KIT P/N 990-202-006	1
19	PAOZZ	01276	FF1852T-0808S	ADAPTER,STRAIGHT,TU	1
20	PAOZZ	01276	FF1852T1-0608S	ADAPTER,STRAIGHT,TU	2
21	PAOZZ	75755	19M8183	SCREW,CAP	12

END OF FIGURE

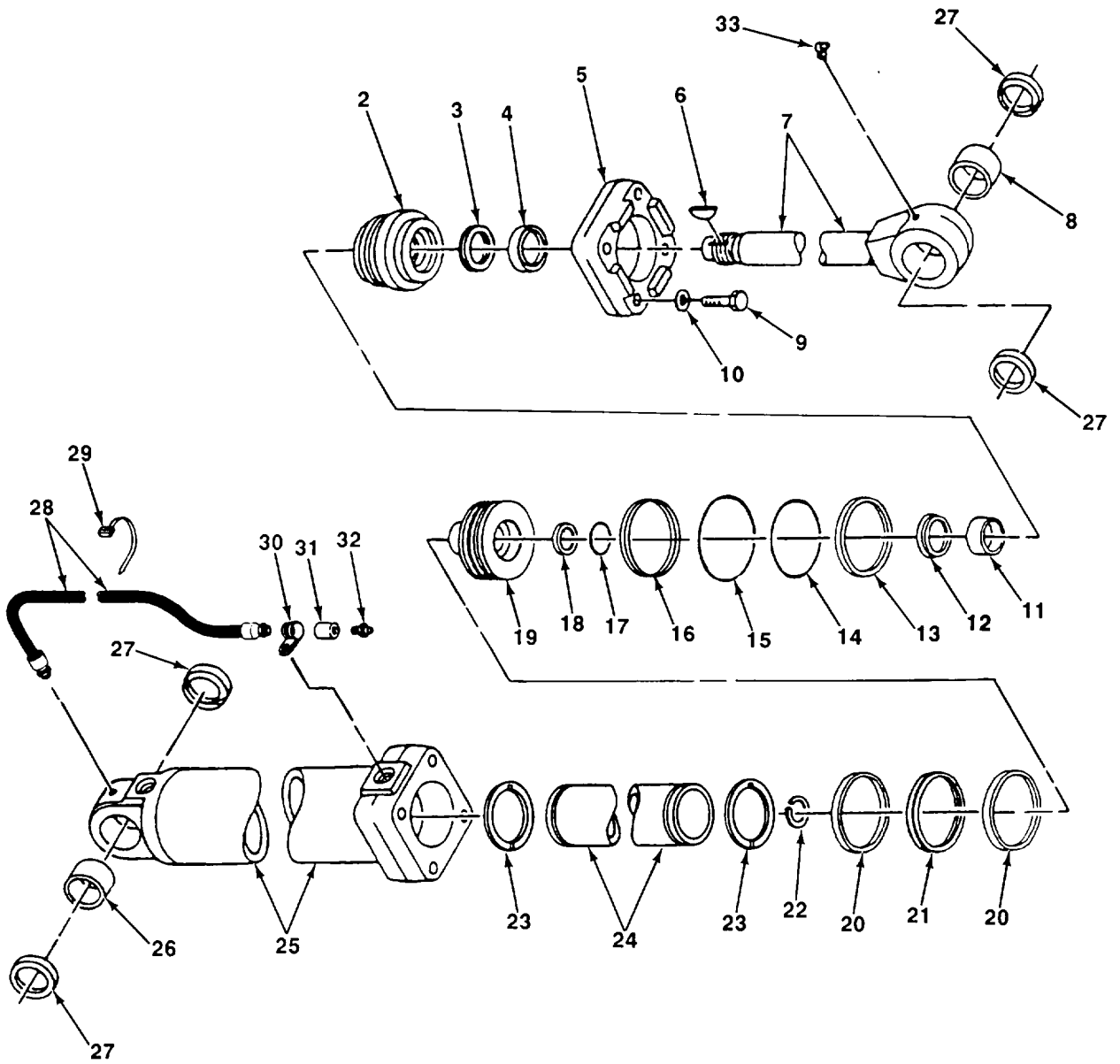
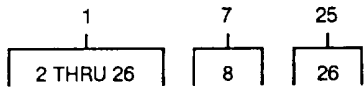

TA706048

FIGURE 192. CARRIAGE TILT CYLINDER.

(1) ITEM NO	(2) SMR CODE	(3) CAGEC	(4) PART NUMBER	(5) DESCRIPTION AND USABLE ON CODES (UOC)	(6) QTY
SECTION II					
GROUP 2404 TILT CYLINDERS AND TILT CRANK					
FIG. 192 CARRIAGE TILT CYLINDER					
1	PAOFF	75160	AH136054	CYLINDER ASSEMBLY,A.....	1
2	PAFZZ	75755	H141651	.BUSHING,SLEEVE	1
3	PAFZZ	75160	RE30121	.SEAL,ROD	1
4	PAFZZ	75160	RE22777	.RING,WIPER PART OF KIT P/N RE25151	1
5	PAFZZ	75160	R89575	.PLATE,MOUNTING	1
6	PAFZZ	75160	R83215	.KEY,MACHINE.....	1
7	PAFZZ	75160	AH136100	.CONNECTOR,ROD END	1
8	PAFZZ	75755	R85194	.BUSHING,SLEEVE	1
9	PAFZZ	75160	19M7989	.SCREW,CAP,HEXAGON H.....	4
10	PAFZZ	75160	R90522	.WASHER,FLAT.....	2
11	PAFZZ	75160	R83213	.RING,ROD PISTON PART OF KIT P/N RE25151	1
12	PAFZZ	75160	RE22776	.SEAL,NONMETALLIC RO PART OF KIT P/N RE25151	1
13	PAFZZ	75160	R78818	.RING,WIPER P4RT OF KIT P/N RE25151 PART OF KIT P/N AH137209	1
14	KFFZZ	75160	T38485	.O-RING PART OF KIT P/N AH137209.....	1
15	PAFZZ	75160	H142154	.PACKING,PREFORMED PART OF KIT P/N AH137209	2
16	PAFZZ	75160	H141647	.SPACER,SLEEVE.....	1
17	PAFZZ	75160	R26282	.PACKING,PREFORMED PART OF KIT P/N RE25151	1
18	PAFZZ	75160	R86290	.RING,WIPER PART OF KIT P/N RE25151	2
19	PAFZZ	75160	R93777	.PISTON,LINEAR ACTUA.....	1
20	PAFZZ	75160	R85192	.RING,ROD PISTON PART OF KIT P/N AH137209 ...	2
21	PAFZZ	75160	RE25102	.SEAL,ASSEMBLY,SHAFT PART OF KIT P/N AH137209	1
22	PAFZZ	75160	R90646	.RING,RETAINING.....	1
23	PAFZZ	75160	H141634	.SPACER,RING.....	2
24	PAFZZ	75160	R92702	.TUBE,METALLIC	1
25	PAFZZ	75160	AH136098	.CYLINDER,ACTUATING	1
26	PAFZZ	75755	R85184	.BUSHING,SLEEVE	1
27	PAOZZ	75755	T102206	SEAL,PLAIN ENCASED	4
28	PAOZZ	75160	AT103107	HOSE,HYDRAULIC	1
29	PAOZZ	75160	R44302	STRAP,TIEDOWN,ELECT	4
30	PAOZZ	75755	T74412	CLAMP,LOOP	1
31	PAOZZ	75755	15H84	COUPLING,PIPE 1/8	1
32	PAOZZ	36251	205000	FITTING,LUBRICATION	3
33	PAOZZ	75160	JD7799	FITTING,LUBRICATION	1

END OF FIGURE

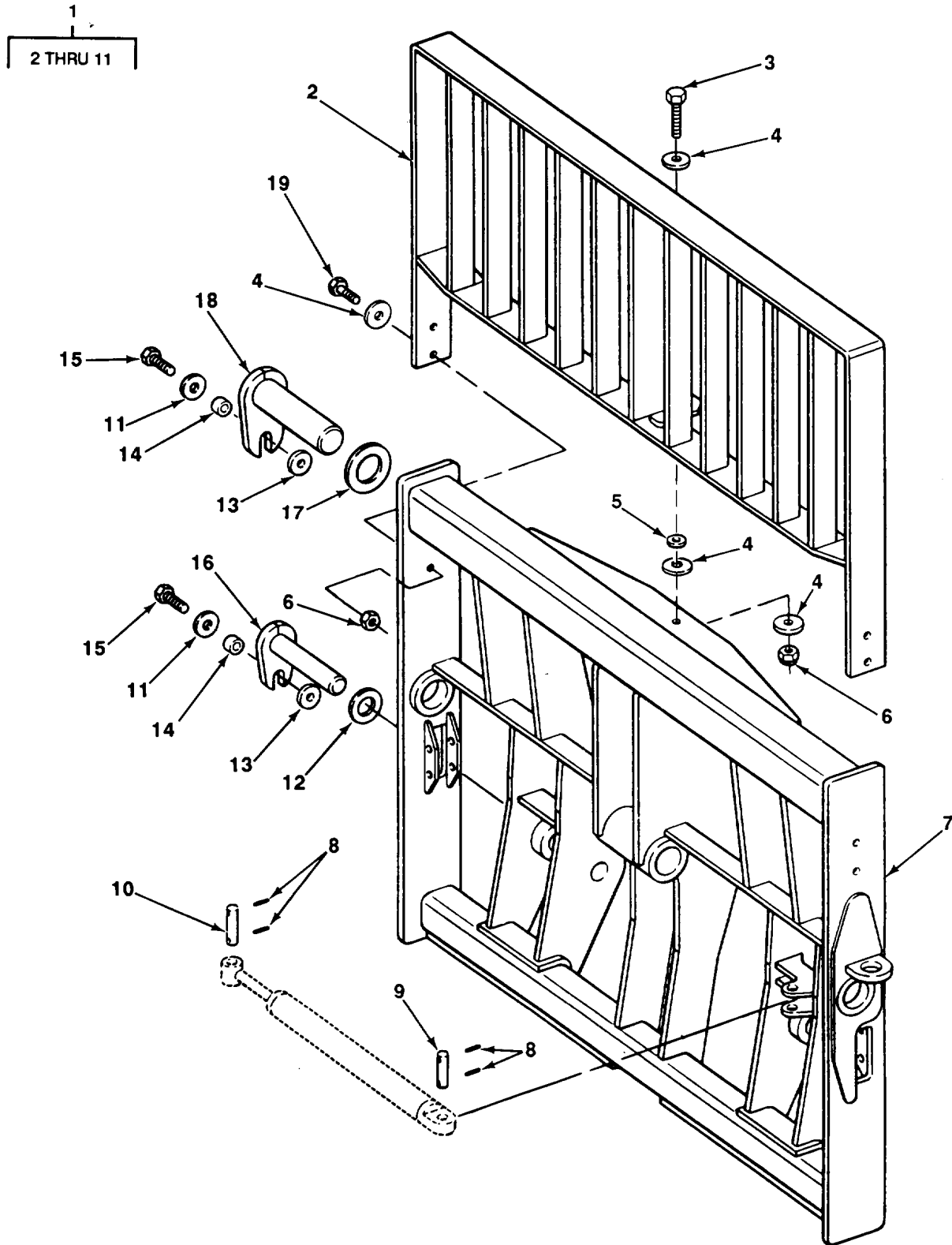

TA706049

FIGURE 193. CARRIAGE ASSEMBLY.

(1) ITEM NO	(2) SMR CODE	(3) CAGEC	(4) PART NUMBER	(5) DESCRIPTION AND USABLE ON CODES (UOC)	(6) QTY
GROUP 2405 MAST COLUMN					
FIG. 193 CARRIAGE ASSEMBLY					
1	PAOOO	75160	AT140759	CARRIAGE ASSEMBLY	1
2	PAOZZ	66545	D11568	.BACK REST,LOAD SAFE.....	1
3	PAOZZ	75160	19H3027	.SCREW,CAP,HEXAGON H.....	1
4	PAOZZ	75160	24H1396	.WASHER,FLAT	10
5	PAOZZ	66545	A12609	.SPACER,SPECIAL SHAP.....	4
6	PAOZZ	75160	T25879	.NUT,SELF-LOCKING,HE	5
7	PAOZZ	66545	D11567	.FORK LIFT,TRACTOR M	1
8	PAOZZ	75160	11H249	.PIN,SPRING.....	4
9	PAOZZ	66545	A12885	.PIN,STRAIGHT,HEADLE.....	1
10	PAOZZ	66545	A12884	.PIN,STRAIGHT,HEADLE.....	1
11	PAOZZ	98961	24H1454	.WASHER,FLAT.....	2
12	PAOZZ	75160	T63795	WASHER,FLAT.....	V
13	PAOZZ	75160	R20135	WASHER,FLAT.....	3
14	PAOZZ	75160	28H2499	SPACER,SLEEVE.....	3
15	PAOZZ	75755	19M7489	SCEW,CAP,HEXAGON H	3
16	PAOZZ	75755	AT115976	PIN,STRAIGHT,HEADED	2
17	PAOZZ	75160	H64713	SPACER,RING.....	2
18	PAOZZ	75755	AT102228	PIN,STRAIGHT,HEADED	1
19	PAOZZ	75160	19H2411	SCREW,CAP,HEXAGON H.....	4

END OF FIGURE

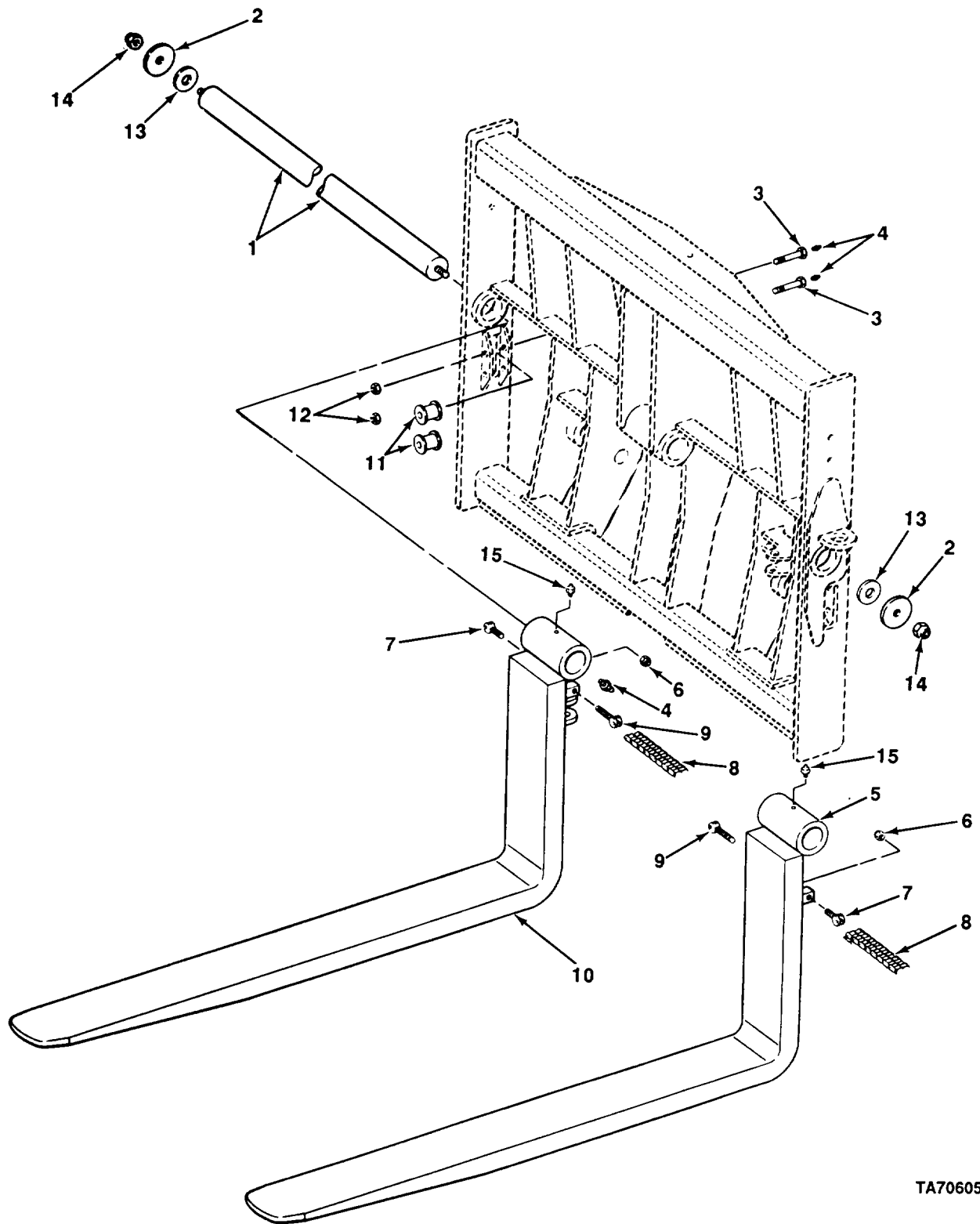

TA706050

FIGURE 194. FORKS.

SECTION II					
(1)	(2)	(3)	(4)	(5)	(6)
ITEM NO	SMR CODE	CAGEC	PART NUMBER	DESCRIPTION AND USABLE ON CODES (UOC)	QTY
GROUP 2405 MAST COLUMN					
FIG. 194 FORKS					
1	PAOZZ	66545	A12588	BAR,METAL ITEMS 1 THRU 11 ARE INCLUDED WITH P/N AT140759	1
2	PAOZZ	66545	A12589	COVER,ACCESS.....	2
3	PAOZZ	75755	T132622	BOLT,INTERNALLY REL.....	4
4	PAOZZ	78500	1610-BL	FITTING,LUBRICATION	6
5	PAOZZ	66545	AT140813	FORK,LIFT TRUCK	1
6	PAOZZ	75160	BP12214	NUT,SELF-LOCKING,HE	2
7	PAOZZ	65545	B12234	ADJUSTER,CHAIN,FORK	2
8	PAOZZ	75755	AT140814	CHAIN,ROLLER.....	2
9	PAOZZ	66545	B12233	ADJUSTER,CHAIN,FORK	2
10	PAOZZ	66545	AT140812	FORK,LIFT TRUCK	1
11	PAOZZ	75755	T132621	ROLLER,LINEAR-ROTAR	4
12	PAOZZ	75160	T25879	NUT,SELF-LOCKING,HE	4
13	PAOZZ	66545	A13222	SPACER,SPECIAL SHAP.....	2
14	PAOZZ	75160	T25879	NUT,SELF-LOCKING,HE	2
15	PAOZZ	36251	205000	FITTING,LUBRICATION	2

END OF FIGURE

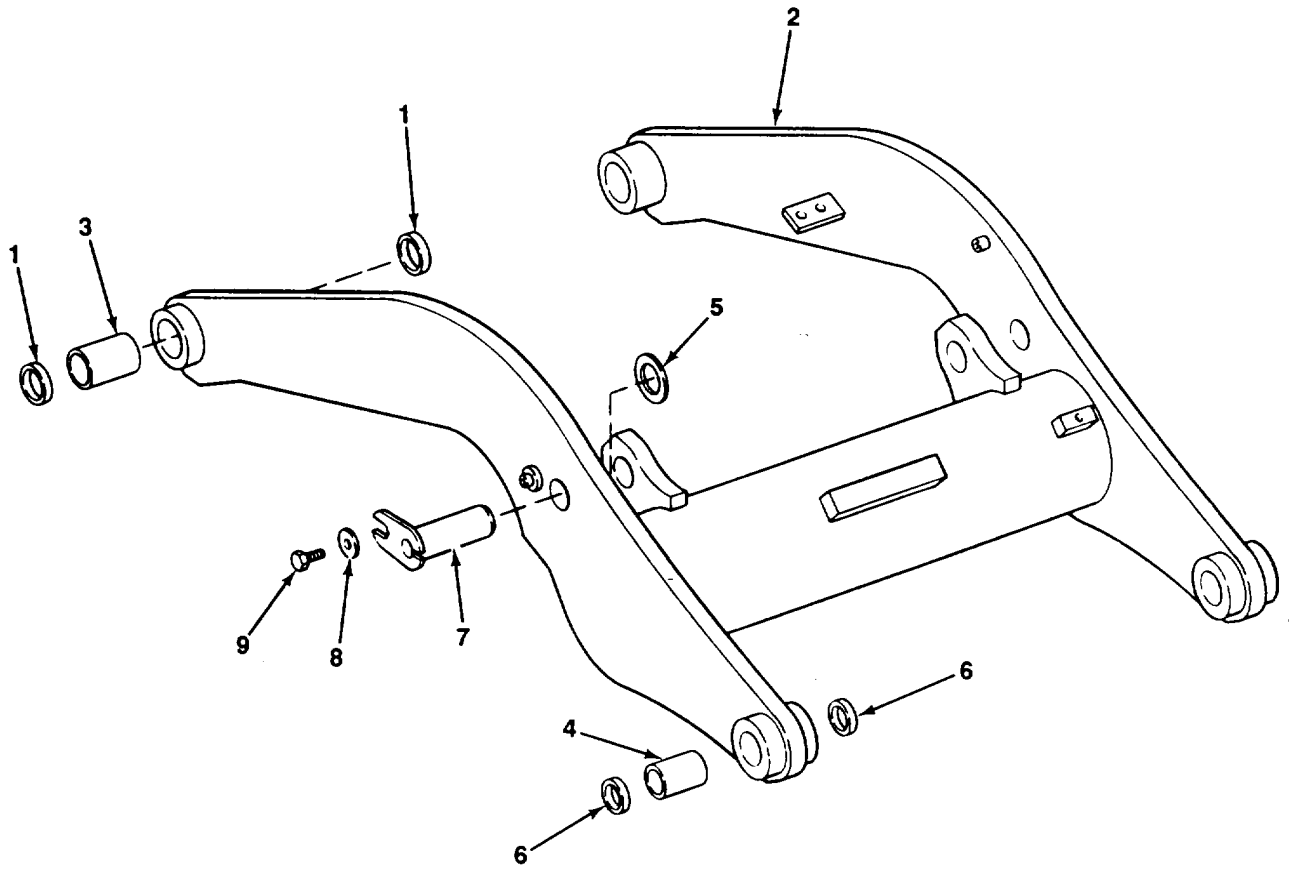
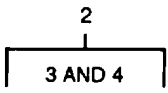

TA706051

FIGURE 195. FORK/BOOM ASSEMBLY.

SECTION II					
(1)	(2)	(3)	(4)	(5)	(6)
ITEM	SMR		PART	DESCRIPTION AND USABLE ON CODES (UOC)	QTY
NO	CODE	CAGEC	NUMBER		
GROUP 2405 MAST COLUMN					
FIG. 195 FORK/BOOM ASSEMBLY					
1	PAFZZ	75160	T125536	SEAL	4
2	PAFZZ	75160	AT140672	FORK LIFT,TRACTOR M	1
3	PAFZZ	75160	T125535	BUSHING,SLEEVE	2
4	PAFZZ	75755	T125536	BUSHING,SLEEVE	2
5	PAOZZ	75755	T102171	SHIM	V 4
6	PAFZZ	75160	T102205	SEAL	4
7	PAOZZ	75160	AT102224	PIN,ECCENTRIC	2
8	PAOZZ	75160	R20135	WASHER,FLAT.....	2
9	PAOZZ	75755	19M8029	SCREW,CAP,HEXAGON H.....	2

END OF FIGURE

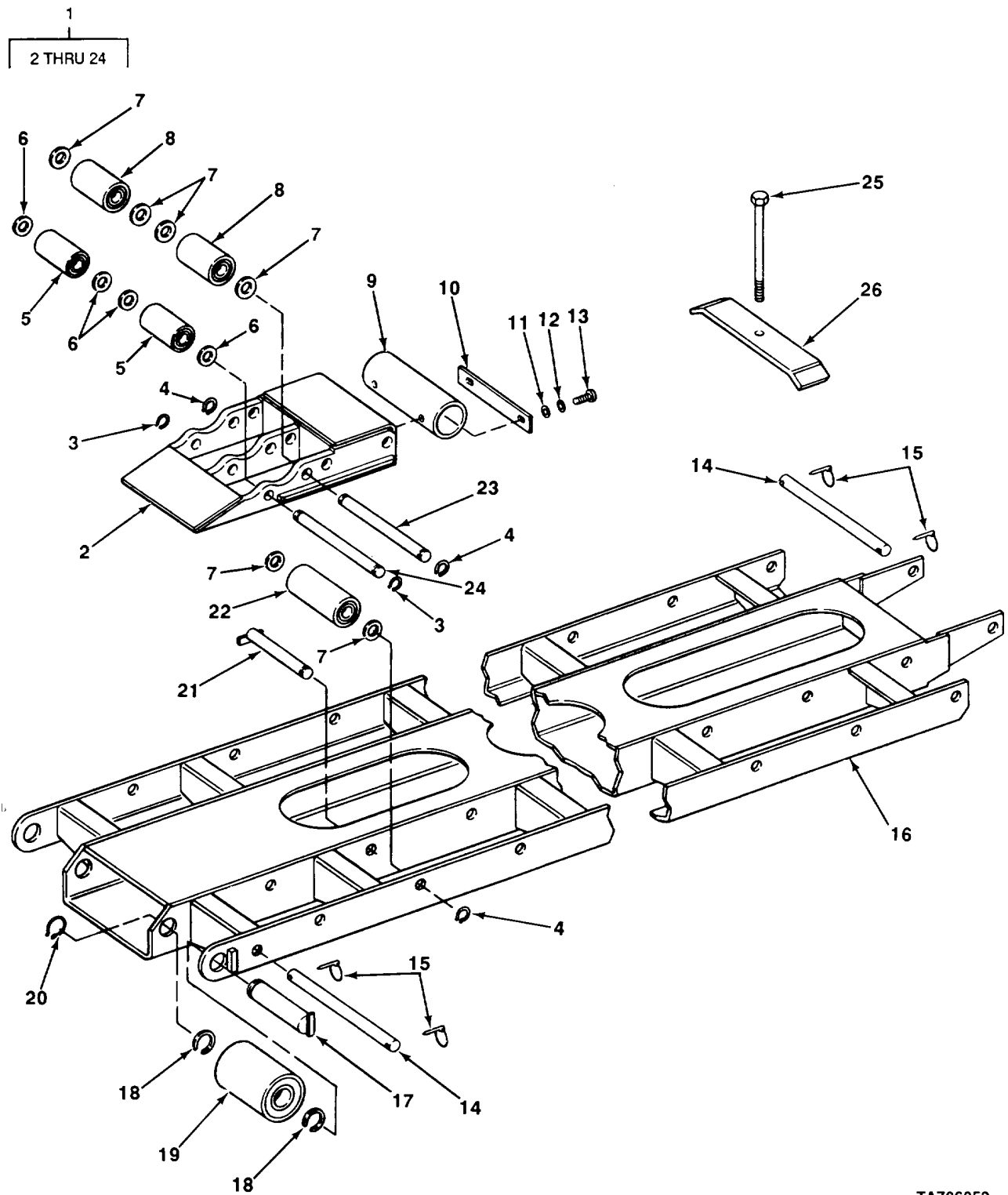

TA706052

FIGURE 196. CONVEYORIZED FORK ATTACHMENTS.

SECTION II					
(1)	(2)	(3)	(4)	(5)	(6)
ITEM NO	SMR CODE	CAGEC	PART NUMBER	DESCRIPTION AND USABLE ON CODES (UOC)	QTY
GROUP 2405 MAST COLUMN					
FIG. 196 CONVEYORIZED FORK ATTACHMENTS					
1	PAOOO	75160	AT140760	CONVEYOR ASSEMBLY	2
2	PAOZZ	30076	1325418	.TIP CONVEYOR ASSEMB	1
3	PAOZZ	30076	58903	.RING,RETAINING.....	2
4	PAOZZ	30076	58929	.RING,RETAINING.....	22
5	PAOZZ	30076	1326613	.BEARING UNIT,BALL.....	2
6	PAOZZ	30076	1325320	.SPACER,RING.....	4
7	PAOZZ	30076	182449	.SPACER,RING.....	44
8	PAOZZ	30076	1326624	.BEARING UNIT,BALL.....	2
9	PAOZZ	30076	1325417	.BUMPER,METALLIC	1
10	PAOZZ	30076	1325416	.PLATE,MOUNTING	1
11	PAOZZ	30076	320157	.WASHER,FLAT.....	2
12	PAOZZ	30076	292681	.WASHER,LOCK.....	2
13	PAOZZ	30076	296166	.CAPSCREW	2
14	PAOZZ	30076	1327027	.PIN,STRAIGHT HEADLE.....	2
15	PAOZZ	30076	1327028	.PIN,QUICK RELEASE	4
16	PAOZZ	30076	1325419	.UPRIGHT,INTERMEDIAT.....	1
17	PAOZZ	30076	1326619	.PIN,STRAIGHT,HEADED.....	2
18	PAOZZ	30076	25455	.RING,RETAINING.....	8
19	PAOZZ	30076	144658	.ROLLER,LINEAR-ROTAR.....	2
20	PAOZZ	30076	58907	.RING,RETAINING.....	2
21	PAOZZ	30076	13Z6617	.PIN,STRAIGHT,HEADED.....	20
22	PAOZZ	30076	1326612	.BEARING UNIT,BALL.....	20
23	PAOZZ	30076	1326605	.PIN,STRAIGHT,HEADLE.....	1
24	PAOZZ	30076	1326608	.PIN,STRAIGHT,HEADLE.....	1
25	PAOZZ	75160	08H4490	SCREW,CAP,HEXAGON H.....	2
26	PAOZZ	75160	T132616	CLIP,RETAINING.....	2

END OF FIGURE

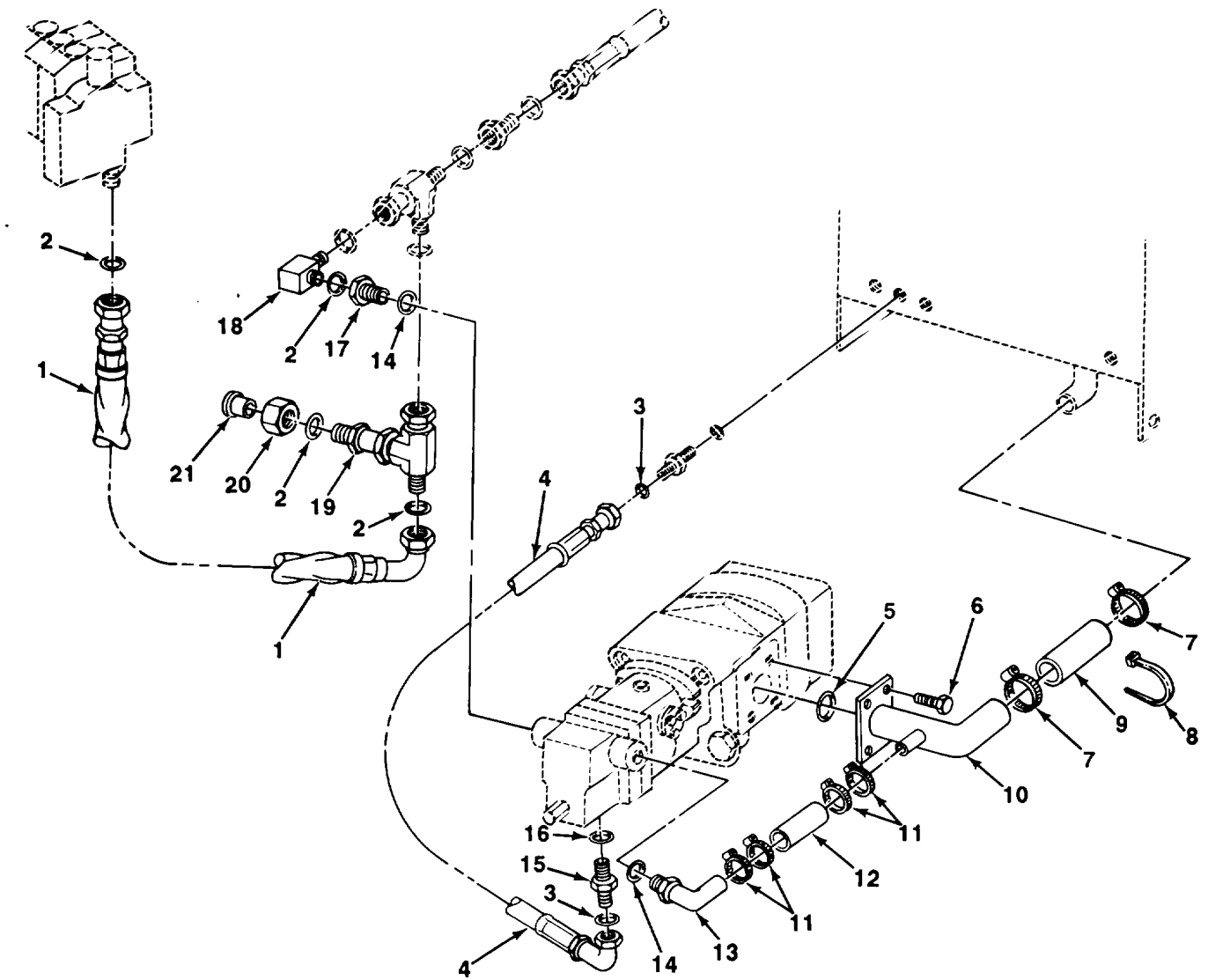

TA706053

FIGURE 197. FORK/BRAKE HYDRAULIC PUMP LINES AND FITTINGS.

SECTION II					
(1)	(2)	(3)	(4)	(5)	(6)
ITEM	SMR		PART	DESCRIPTION AND USABLE ON CODES (UOC)	QTY
NO	CODE	CAGEC	NUMBER		
				GROUP 2406 STRAINERS, FILTERS, LINES, AND FITTINGS, ETC.	
				FIG. 197 FORK/BRAKE HYDRAULIC PUMP LINES AND FITTINGS	
1	XOOZZ	75755	AT140782	HOSE, HYDRAULIC	1
2	PAOZZ	75160	666016-C67	PACKING, PREFORMED	5
3	PAOZZ	75160	666012-C67	O-RING	2
4	PAOZZ	75755	AT116447	HOSE ASSEMBLY, NONME	1
5	PAOZZ	75160	F1870R	PACKING, PREFORMED	1
6	PAOZZ	80204	B1821BH050C125N	SCREW, CAP, HEXAGON H	4
7	PAOZZ	54646	C410C-75-288-S	CLAMP, HOSE	2
8	PAOZZ	75755	H77698	STRAP, LINE SUPPORTI	2
9	PAOZZ	75755	T108328	HOSE, NONMETALLIC	1
10	PAOZZ	75755	AT140779	LINE, HYD PUMP	1
11	PAOZZ	88907	854-32780	CLAMP, HOSE	4
12	PAOZZ	94519	T132602	HOSE	1
13	PAOZZ	75755	AT140769	ELBOW, HOSE TO BOSS	1
14	PAOZZ	06021	U13639	PACKING, PREFORMED	2
15	PAFZZ	01276	FF1852T1-0608S	ADAPTER, STRAIGHT, TU	1
16	PAOZZ	75160	R26375	PACKING, PREFORMED	2
17	PAOZZ	75160	T132584	BUSHING, REDUCER	1
18	PAOZZ	75160	38H1006	ELBOW	1
19	PAOZZ	01276	FF2114T1-1010S	TEE, TUBE	1
20	PAOZZ	75755	38H1355	NUT, TUBE	1
21	PAOZZ	01276	FF2151T1-0610S	REDUCER, TUBE	1

END OF FIGURE

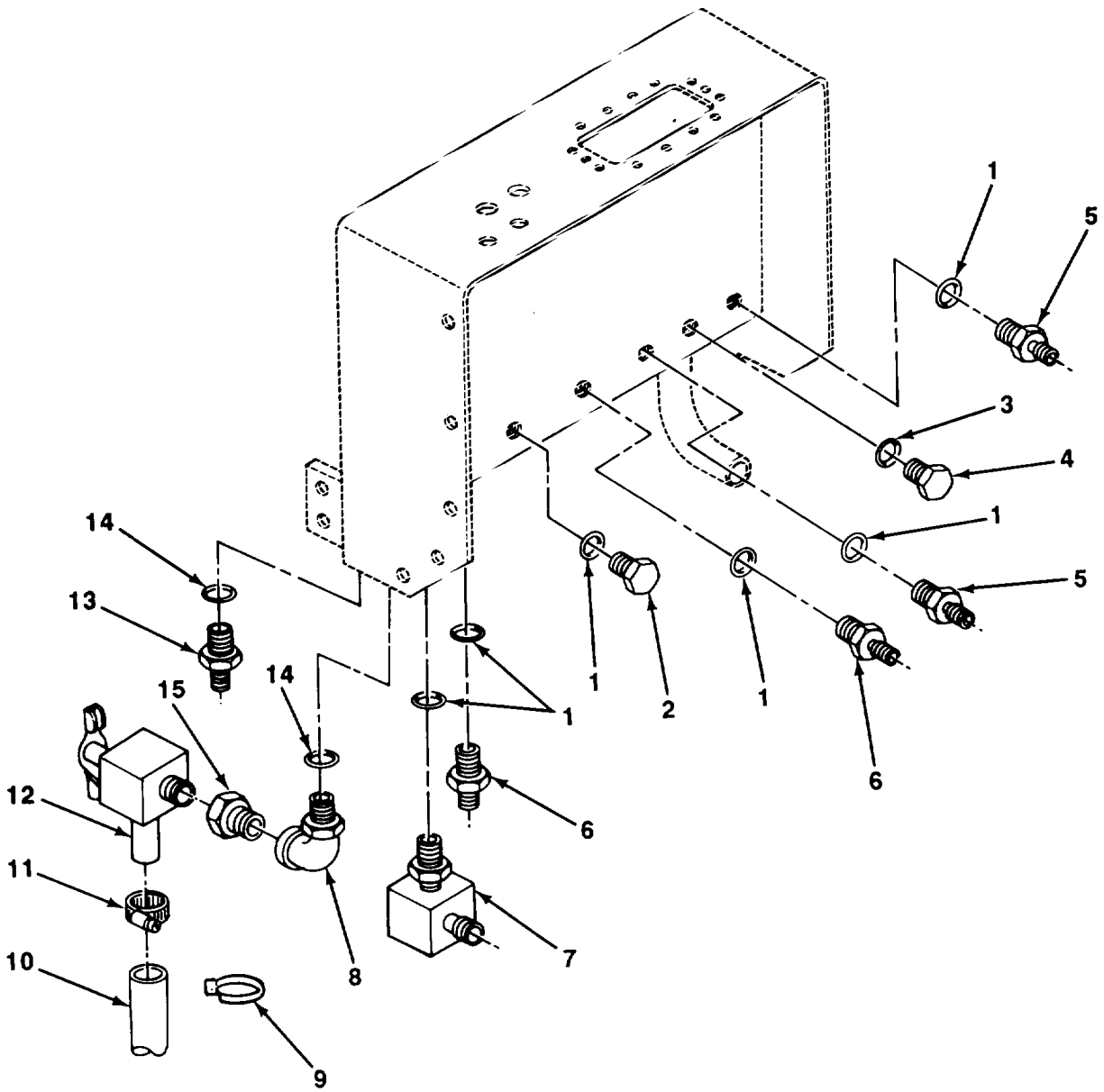

TA706054

FIGURE 198. HYDRAULIC RESERVOIR FITTINGS.

SECTION II					
(1)	(2)	(3)	(4)	(5)	(6)
ITEM	SMR		PART	DESCRIPTION AND USABLE ON CODES (UOC)	QTY
NO	CODE	CAGEC	NUMBER		
GROUP 2406 STRAINERS, FILTERS, LINES, AND FITTINGS, ETC.					
FIG 198 HYDRAULIC RESERVOIR FITTINGS					
1	PAOZZ	75160	R26448	PACKING,PREFORMED	6
2	PAOZZ	75160	R27218	PLUG,MACHINE THREAD	1
3	PAOZZ	75160	R26375	PACKING,PREFORMED	1
4	PAOZZ	75755	38H1317	ADAPTER,STRAIGHT,TU	1
5	PAOZZ	01276	FF1852T-06-06S	ADAPTER,STRAIGHT,TU	4
6	PAOZZ	75755	38H1168	ADAPTER	2
7	PAOZZ	01276	FF18687-06-06-S	ELBOW,TUBE TO BOSS	1
8	PAOZZ	75755	AN103866	ELBOW,90 DEGREE	1
9	OAOZZ	75160	R44302	STRAP,TIEDOWN,ELECT	1
10	PAOZZ	06021	T60811	HOSE,NONMETALLIC	2
11	PAOZZ	62789	62010	CLAMP,HOSE	1
12	PAOZZ	79470	211280	COCK,DRAIN	1
13	PAOZZ	75160	38H1163	ADAPTER,STRAIGHT	1
14	PAOZZ	75160	U12547	PACKING,PREFORMED	1
15	PAOZZ	75160	15H619	BUSHING	1

END OF FIGURE

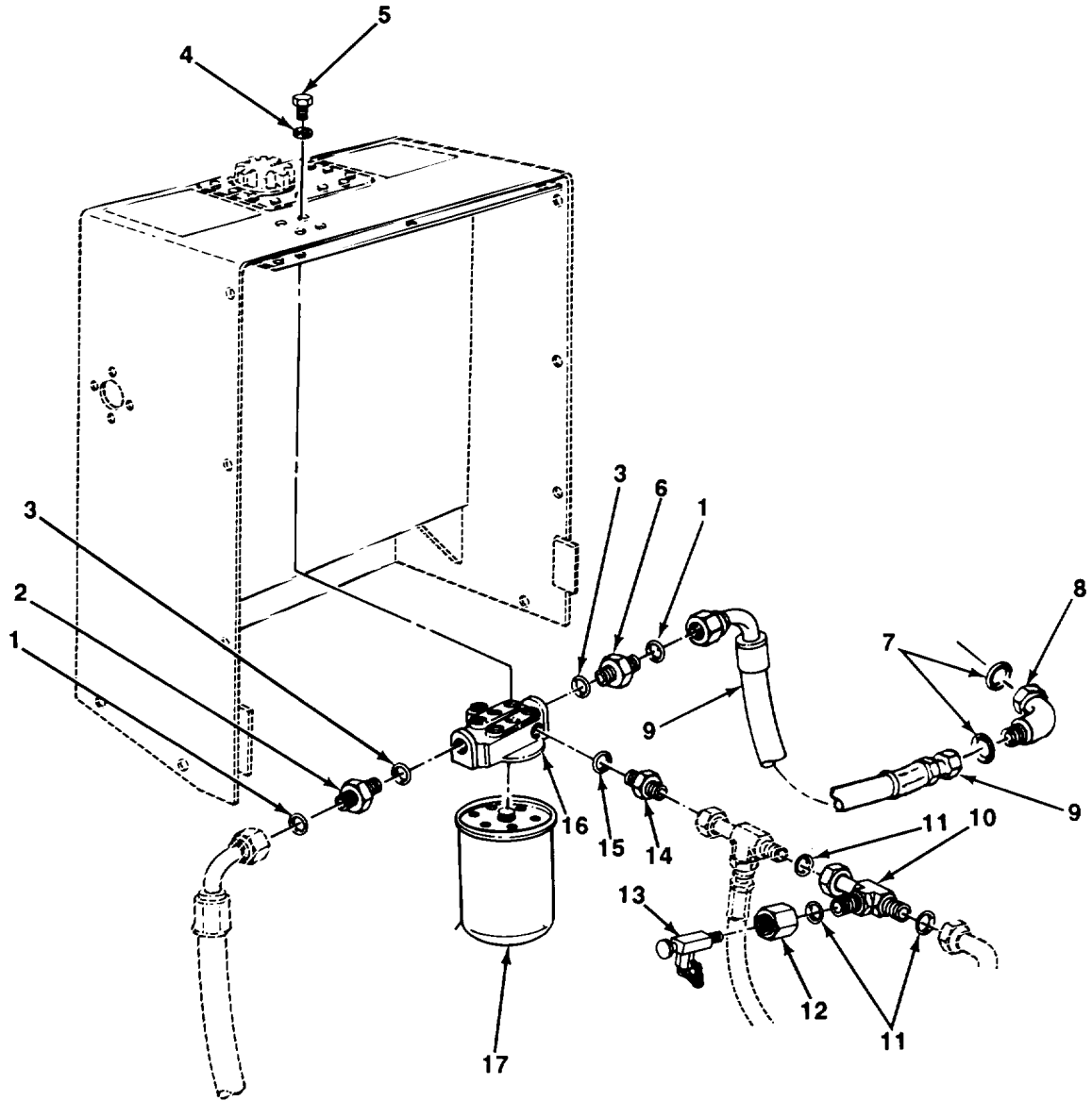

TA706055

FIGURE 199. HYDRAULIC OIL RETURN FILTER, LINES, AND FITTINGS.

SECTION II

TM 10-3930-659-24P

(1) ITEM NO	(2) SMR CODE	(3) CAGEC	(4) PART NUMBER	(5) DESCRIPTION AND USABLE ON CODES (UOC)	(6) QTY
				GROUP 2406 STRAINERS, FILTERS, LINES, AND FITTINGS, ETC.	
				FIG. 199 HYDRAULIC OIL RETURN FILTER, LINES, AND FITTINGS	
1	PAOZZ	75160	666025-C67	PACKING,PREFORMED	2
2	PAOZZ	75755	38H1180	ADAPTER,STRAIGHT,TU	1
3	PAOZZ	06021	U13639C67	PACKING, O-RING	2
4	PAOZZ	75755	24M7238	WASHER, FLAT	4
5	PAOZZ	96906	MS90728=32	BOLT, MACHINE	4
6	PAOZZ	75755	38H1165	ADAPTER,STRAIGHT,TU	1
7	PAOZZ	75160	R29936	PACKING, PREFORMED	1
8	PAOZZ	75755	38H1053	ELBOW, TUBE TO BOSS	1
9	PAOZZ	01276	FL5328NNN0317	HOSE HYDRAULIC	1
10	PAOZZ	01276	FF2114T1-1212S	TEE,TUBE	1
11	PAOZZ	75160	T77858	PACKING,PREFORMED	2
12	PAOZZ	75160	AT140788	PLUG, SPECIAL	1
13	PAOZZ	63323	X1228871	VALVE, ANGLE.....	1
14	PAOZZ	01276	FF1852T1-1212S	ADAPTER,STRAIGHT	1
15	PAOZZ	75160	U12547	PACKING, PREFORHED.....	2
16	PAOZZ	4H242	3833737-78	FILTER ELEMENT, FLUI	1
17	PAOZZ	75160	AT103193	.FILTER ELEMENT,FLUI	1

END OF FIGURE

199-1

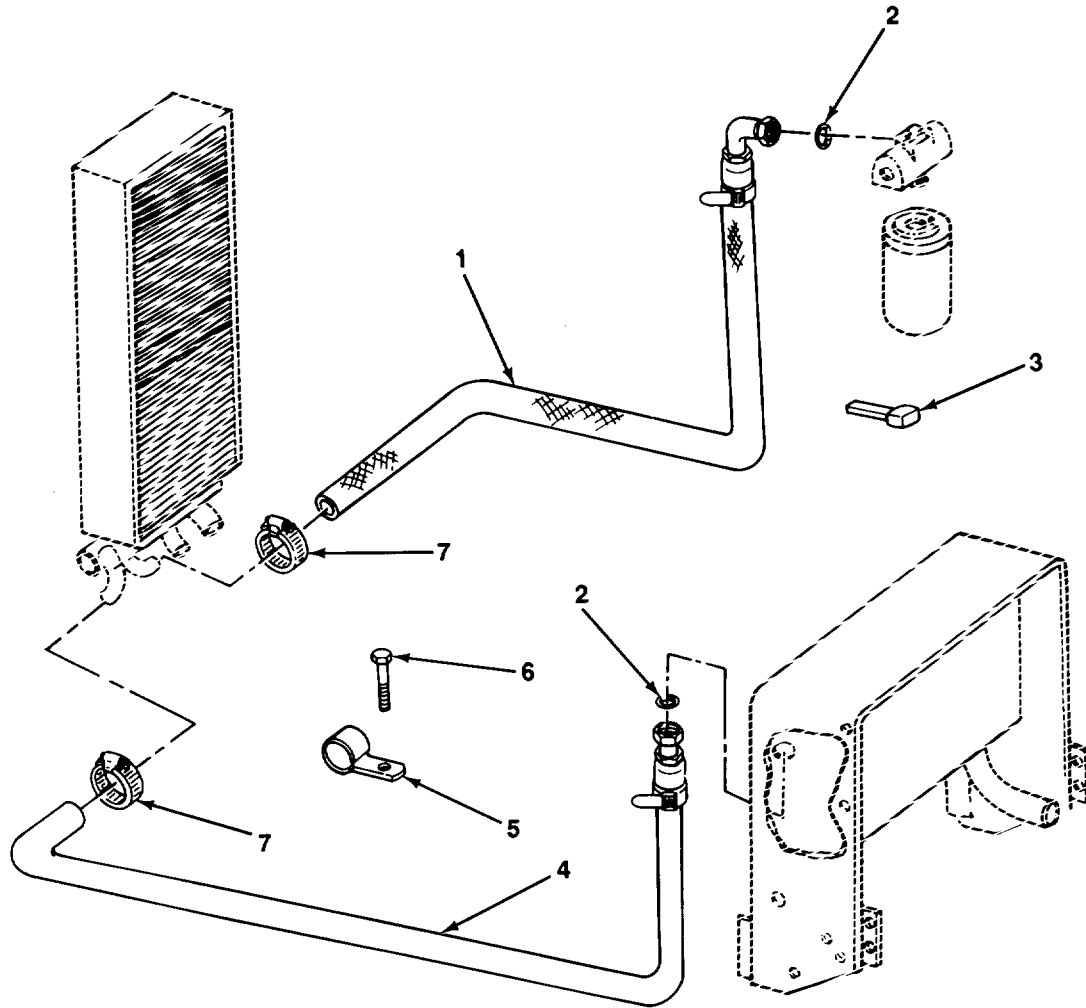

FIGURE 200. TRANSMISSION OIL COOLER HOSES AND FITTINGS.

TA706056

SECTION II

TM 10-3930-659-24P

(1) ITEM NO	(2) SMR CODE	(3) CAGEC	(4) PART NUMBER	(5) DESCRIPTION AND USABLE ON CODES (UOC)	(6) QTY
-------------------	--------------------	--------------	-----------------------	--	------------

GROUP 2406 STRAINERST FILTERS,
LINEST AND FITTINGS, ETC.

FIG. 200 TRANSMISSION OIL COOLER
HOSES AND FITTINGS

1	PAOZZ	01276	FL5736KK-0873	HOSE, HYDRAULIC	1
2	PAOZZ	75160	T77858	PACKING, PREFORMED	2
3	PAOZZ	75755	H77698	STRAP, LINE SUPPORTI	2
4	PAOZZ	75755	AT102433	HOSE, HYDRAULIC	1
5	PAOZZ	7Z588	20012H	CLAMP, HOSE	2
6	PAOZZ	75755	19M7938	SCREW, CAP, HEXAGON H	1
7	PAOZZ	75755	R72659	CLAMP, LOOP	2

END OF FIGURE

200-1

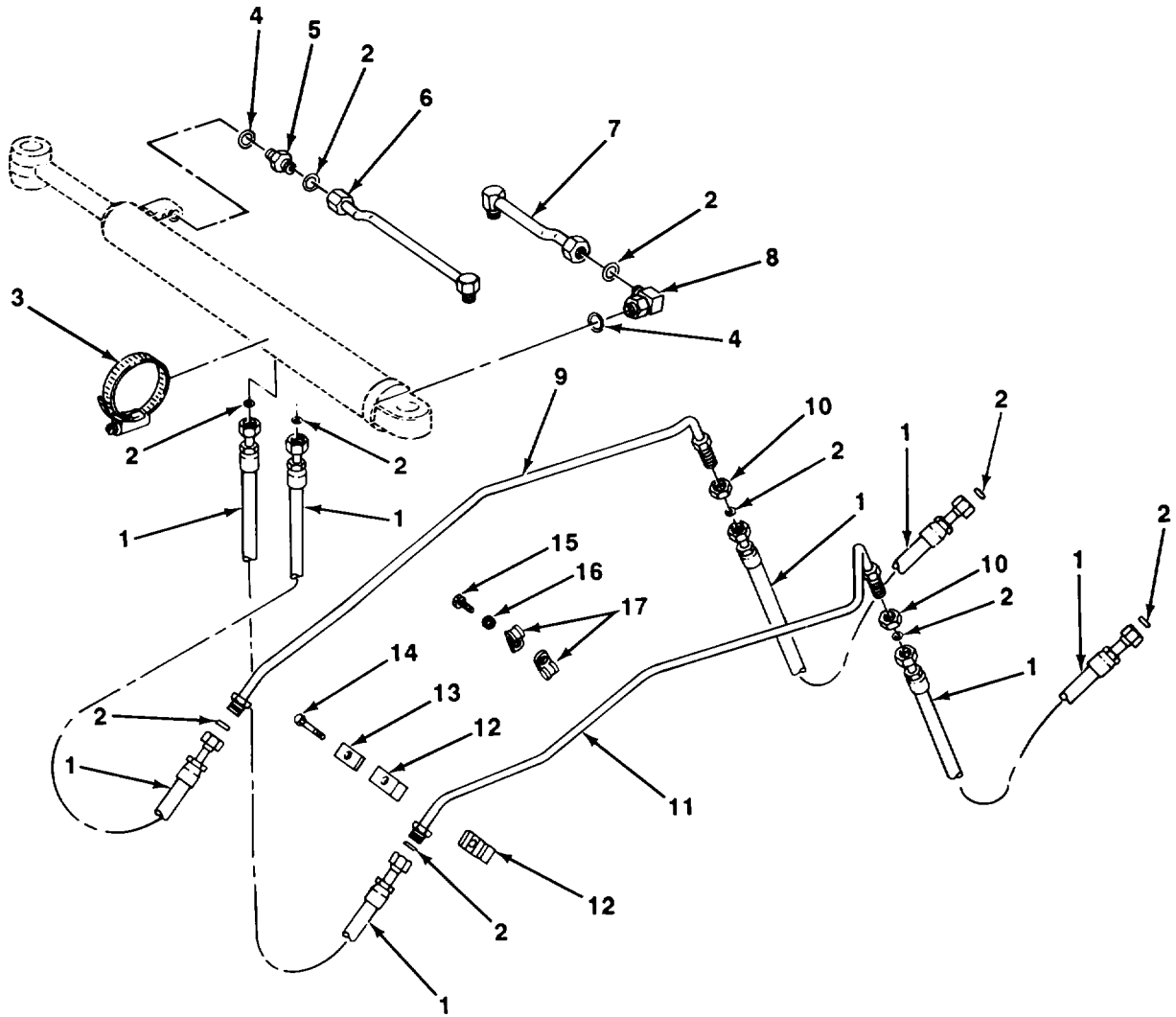

TA706057

FIGURE 201. FORK SPACING CYLINDER LINES AND FITTINGS.

(1) ITEM NO	(2) SMR CODE	(3) CAGEC	(4) PART NUMBER	(5) DESCRIPTION AND USABLE ON CODES (UOC)	(6) QTY
-------------------	--------------------	--------------	-----------------------	--	------------

GROUP 2406 STRAINERS, FILTERS?
LINES, AND FITTINGS, ETC.

FIG. 201 FORK SPACING CYLINDER LINES
AND FITTINGS

1	PAOZZ	75160	AT140754	HOSE, HYDRAULIC	4
2	PAOZZ	75160	666014-C67	PACKING, PREFORMED	10
3	PAOZZ	62789	10044H	CLAMP, HOSE	2
4	PAOZZ	75160	R26448	PACKING, PREFORMED	2
5	PAOZZ	75160	38H1173	ADAPTER, STRAIGHT, TU	1
6	PAOZZ	75755	AT140816	TUBE AND FITTINGS, M	1
7	PAOZZ	75755	AT140815	TUBE AND FITTINGS, M	1
8	PAOZZ	01276	FF186BT1-0806S	ELBOW, TUBE TO BOSS	1
9	PAOZZ	75755	AT140755	TUBE ASSEMBLY, METAL	1
10	PAOZZ	01276	FF9768-O8S	LOCKNUT, TUBE FITTING	2
11	PAOZZ	75160	AT140756	LINE	1
12	PAOZZ	75160	T43264	CLAMP, TUBE	2
13	PAOZZ	75160	T43265	PLATE, MOUNTING	1
14	PAOZZ	75755	19M7935	BOLT, MACHINE	1
15	PAOZZ	75755	19M7938	SCREW, CAP, HEXAGON H	2
16	PAOZZ	75755	24M7239	WASHER, FLAT	2
17	PADOZ	75755	T75197	CLAMP, LOOP	2

END OF FIGURE

201-1

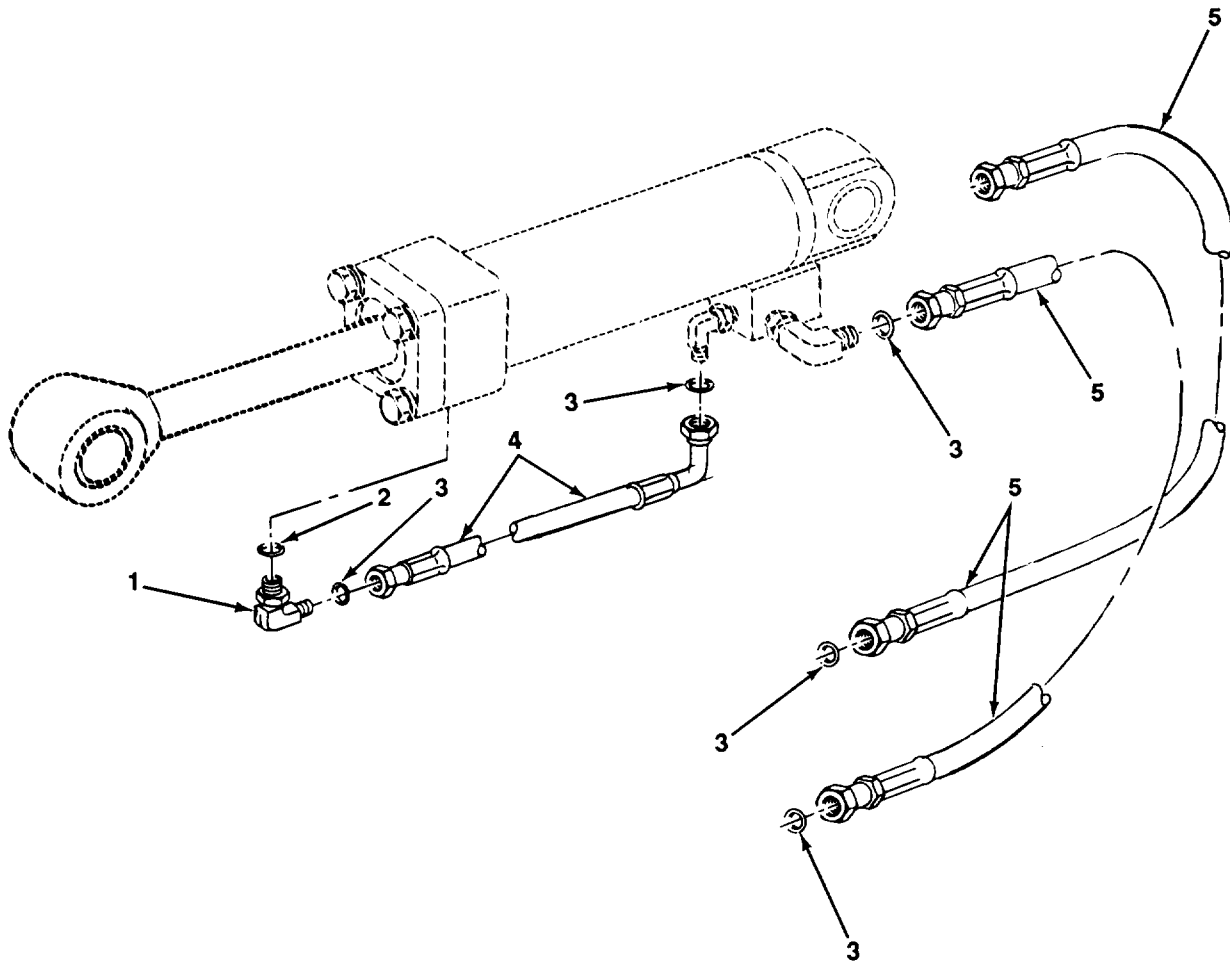

TA706058

FIGURE 202. FORK/BOOM CYLINDER HOSES AND FITTINGS.

SECTION II					
(1)	(2)	(3)	(4)	(5)	(6)
ITEM	SMR		PART		
NO	CODE	CAGEC	NUMBER	DESCRIPTION AND USABLE ON CODES (UOC)	QTY

GROUP 2406 STRAINERS, FILTERS,
LINES, AND FITTINGS, ETC.

FIG. 202 FORK/BOOM CYLINDER HOSES
AND FITTINGS

1	PAOZZ	01276	FF1868TI-0612S	ELBOW, TUBE TO BOSS	2
2	PAOZZ	75160	U12547	PACKING, PREFORMED	2
3	PAOZZ	75160	T77613	PACKING,PREFORMED	6
4	PAOZZ	75160	AT103379	HOSE,HYDRAULIC	2
5	PAOZZ	75160	AT140744	HOSE	4

END OF FIGURE

202-1

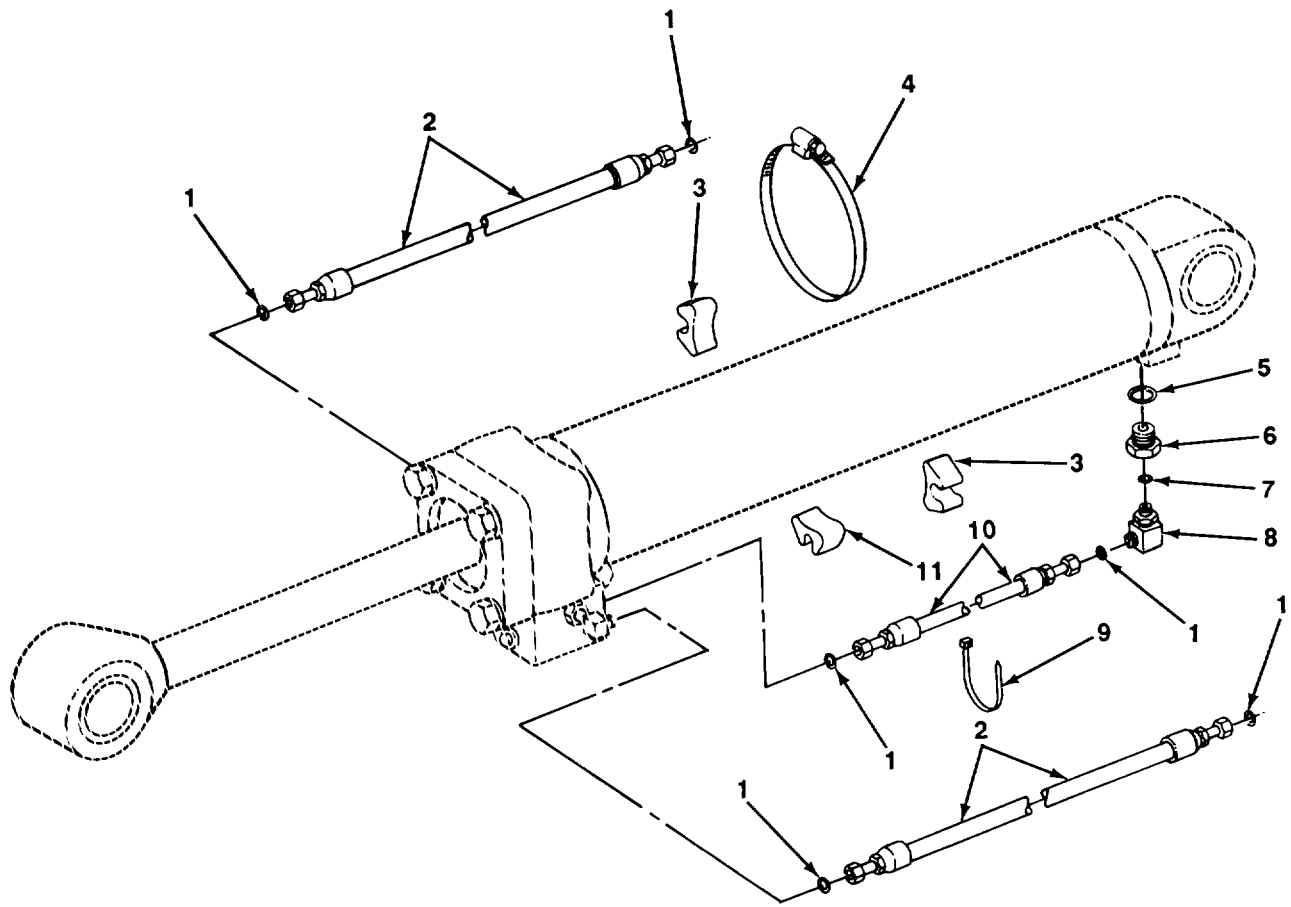

TA706059

FIGURE 203. CARRIAGE TILT CYLINDER HOSES AND FITTINGS.

SECTION II

TM 10-3930-659-24P

(1) ITEM NO	(2) SMR CODE	(3) CAGEC	(4) PART NUMBER	(5) DESCRIPTION AND USABLE ON CODES (UOC)	(6) QTY
-------------------	--------------------	--------------	-----------------------	--	------------

GROUP 2406 STRAINERS, FILTERS,
LINES, AND FITTINGST ETC.

FIG. 203 CARRIAGE TILT CYLINDER
HOSES AND FITTINGS

1	PAOZZ	75160	T77613	PACKING,PREFORMED	6
2	PAOZZ	75160	AT140747	HOSE,HYDRAULIC	2
3	PAOZZ	75160	T105774	GUIDE	2
4	PAOZZ	75160	AT84191	CLAMP,HOSE	2
5	PAOZZ	75160	R29936	PACKING,PREFORMED	1
6	PAOZZ	75755	L32705	ADAPTER,STRAIGHT	1
7	PAOZZ	75160	R26448	PACKING, PREFORMED	1
8	PAOZZ	01276	FF18687-06-06-S	ELBOW,TUBE TO BOSS	1
9	PAOZZ	75160	R44302	STRAP, TIEDOWN,ELECT	1
10	PAOZZ	01276	FL6114GGG0322	HOSE,HYDRAULIC	1
11	PAOZZ	75160	T105773	GUIDE	1

END OF FIGURE

203-1

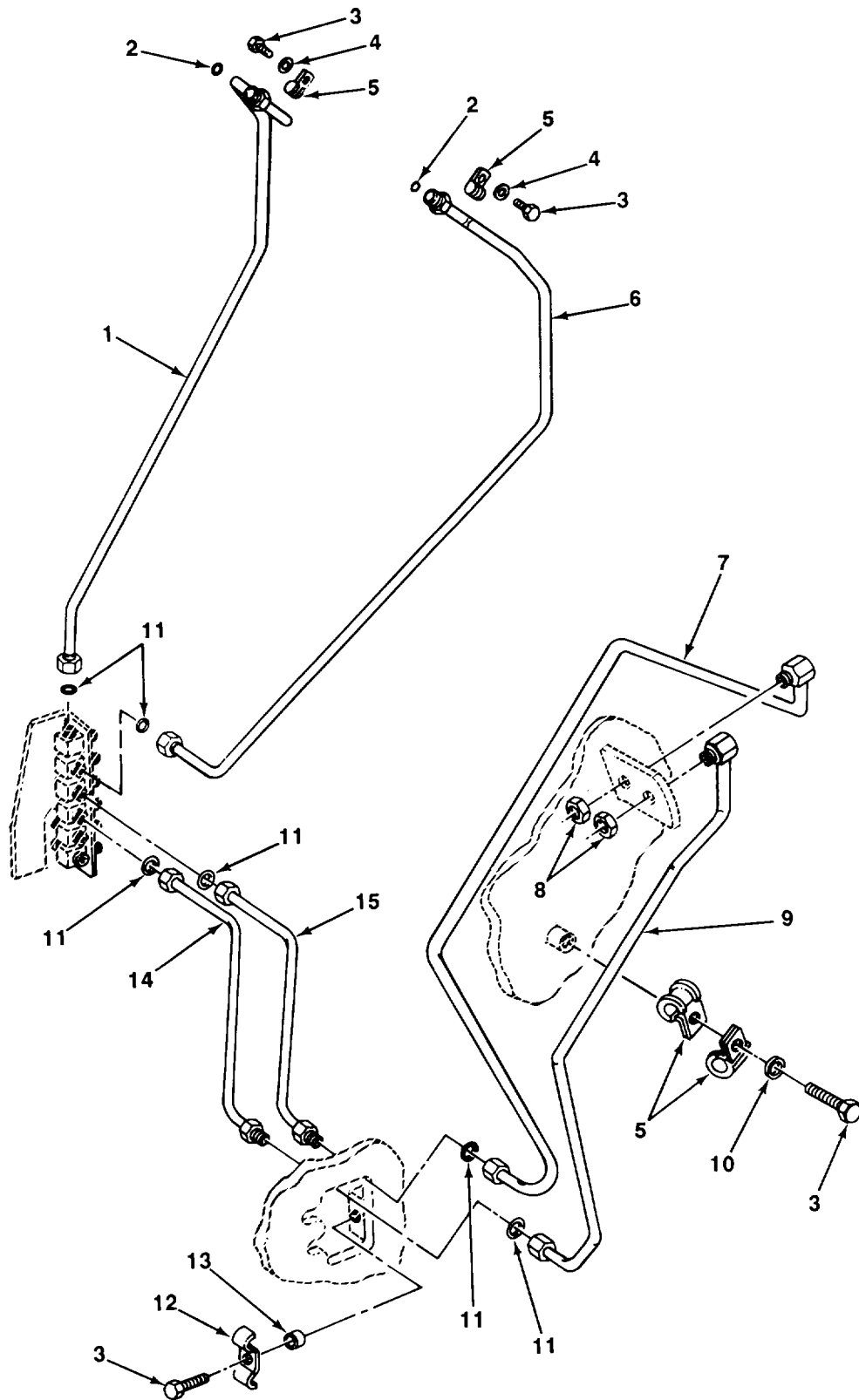

TA706060

FIGURE 204. CARRIAGE TILT AND FORK SPACING CYLINDERS LINES AND FITTINGS.

SECTION II					
(1)	(2)	(3)	(4)	(5)	(6)
ITEM	SMR		PART		
NO	CODE	CAGEC	NUMBER	DESCRIPTION AND USABLE ON CODES (UOC)	QTY
GROUP 2406 STRAINERS, FILTERS, LINES, AND FITTINGS, ETC.					
FIG. 204 CARRIAGE TILT AND FORK SPACING CYLINDERS LINES AND FITTINGS					
1	PAOZZ	75755	AT140746	TUBE AND FITTINGS.....	1
2	PAOZZ	75160	T77613	PACKING, PREFORMED	2
3	PAOZZ	75755	19M7938	SCREW, CAP,HEXAGON H.....	4
4	PAOZZ	75755	24M7238	WASHER,FLAT.....	2
5	PAOZZ	75755	T75197	CLAMP,LOOP	4
6	PAOZZ	75755	AT140745	TUBE AND FITTINGS.....	1
7	PAOZZ	75160	AT140751	TUBE AND FITTINGS.....	1
8	PAOZZ	01276	FF9768-08S	LOCKNUT, TUBE FITTIN	2
9	PAOZZ	75160	AT140753	TUBE AND FITTINGS.....	1
10	PAOZZ	75755	24M7239	WASHER,FLAT.....	1
11	PAOZZ	75160	666016-C67	PACKING,PREFORMED	6
12	PAOZZ	75160	E57952	CLAMP	1
13	PAOZZ	75160	28H151B	SPACER, SLEEVE.....	1
14	PAOZZ	75160	AT140752	TUBE AND FITTINGS.....	1
15	PAOZZ	75755	AT140750	TUBE ASSEMBLY	1

END OF FIGURE

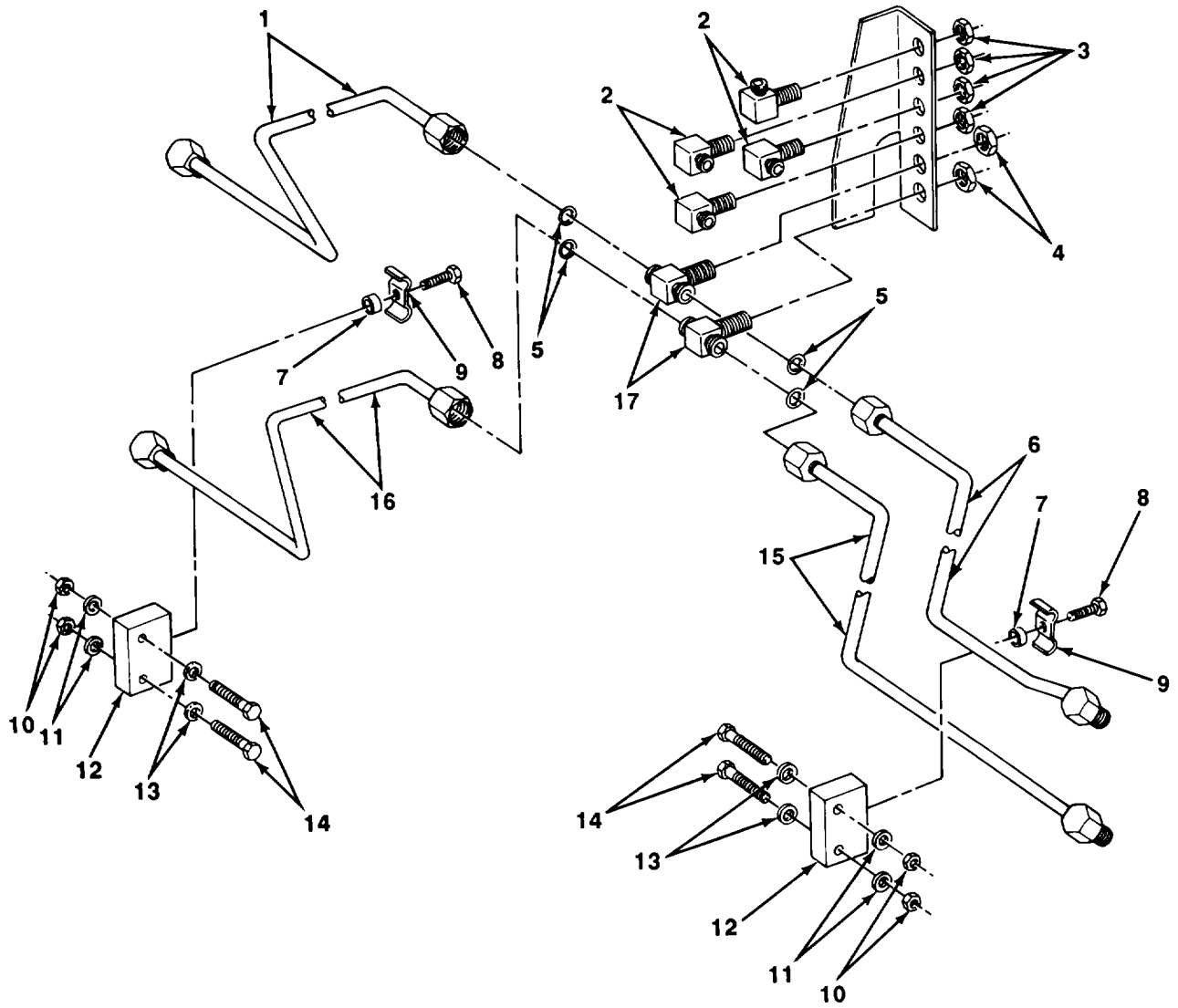

FIGURE 205. FORK/BOOM CYLINDER LINES AND FITTINGS.

TA706061

(1) ITEM NO	(2) SMR CODE	(3) CAGEC	(4) PART NUMBER	(5) DESCRIPTION AND USABLE ON CODES (UOC)	(6) QTY
-------------------	--------------------	--------------	-----------------------	--	------------

GROUP 2406 STRAINERS, FILTERS,
LINES, AND FITTINGS, ETC.

FIG 205 FORK/BOOM CYLINDER LINES
AND FITTINGS

1	PAOZZ	75755	AT140740	TUBE AND FITTINGS.....	1
2	PAOZZ	01276	FF2030T2-08-08S	ELBOW, TUBE TO BOSS.	4
3	PAOZZ	01276	FF9768-08S	LOCKNUT, TUBE FITTING	4
4	PAOZZ	75160	T80306	NUT, BULKHEAD.....	4
5	PAOZZ	75160	666016-C67	PACKING, PREFORMED	4
6	PAOZZ	75160	AT140741	TUBE AND FITTINGS.....	1
7	PAOZZ	75160	28H1518	SPACER, SLEEVE.....	2
8	PAOZZ	75160	19M7358	SCREW, CAP HEXAGON H.....	3
9	PAOZZ	75160	E57952	CLAMP	2
10	PAOZZ	75755	14M7274	NUT, PLAIN, HEXAGON	4
11	PAOZZ	75755	24M7239	WASHER, FLAT.....	4
12	PAOZZ	75160	T127230	BAR, CLAMP.....	2
13	PAOZZ	75160	24H1308	WASHER, FLAT.....	8
14	PAOZZ	75160	19M8499	SCREW, CAP, HEXAGON H.....	4
15	PAOZZ	75755	AT140743	TUBE ASSEMBLY, METAL	1
16	PAOZZ	75755	AT140742	TUBE AND FITTINGS.....	1
17	PAOZZ	01276	FF2033T-1010S	TEE, TUBE.....	2

END OF FIGURE

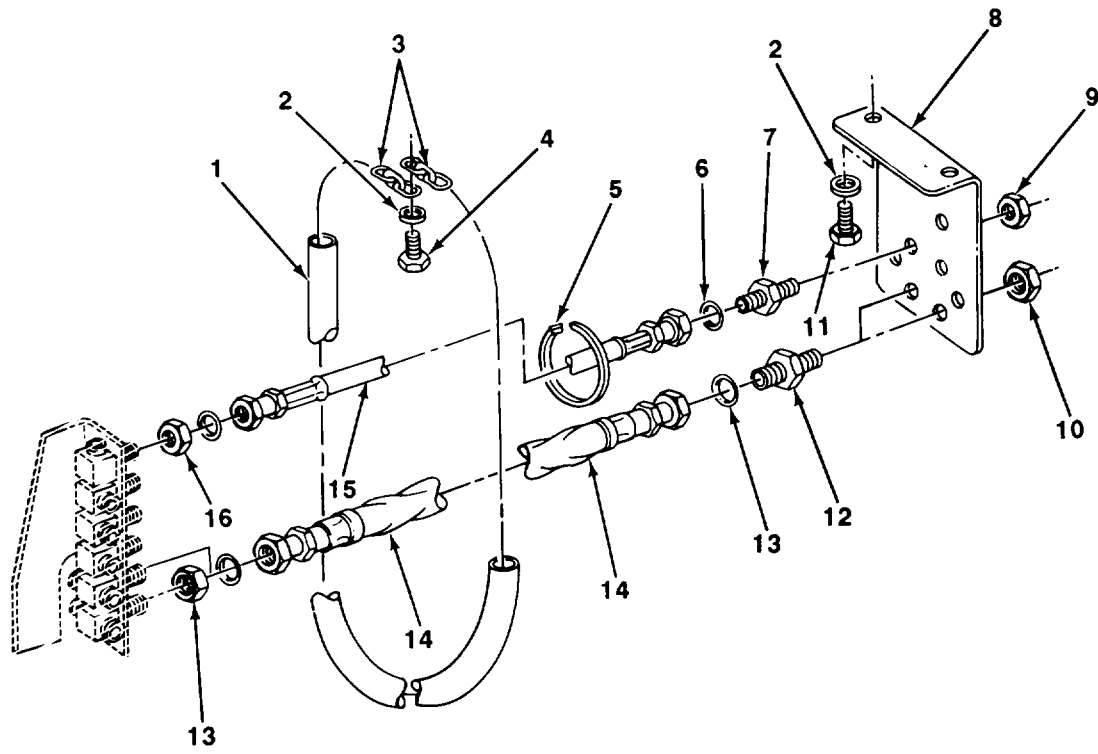
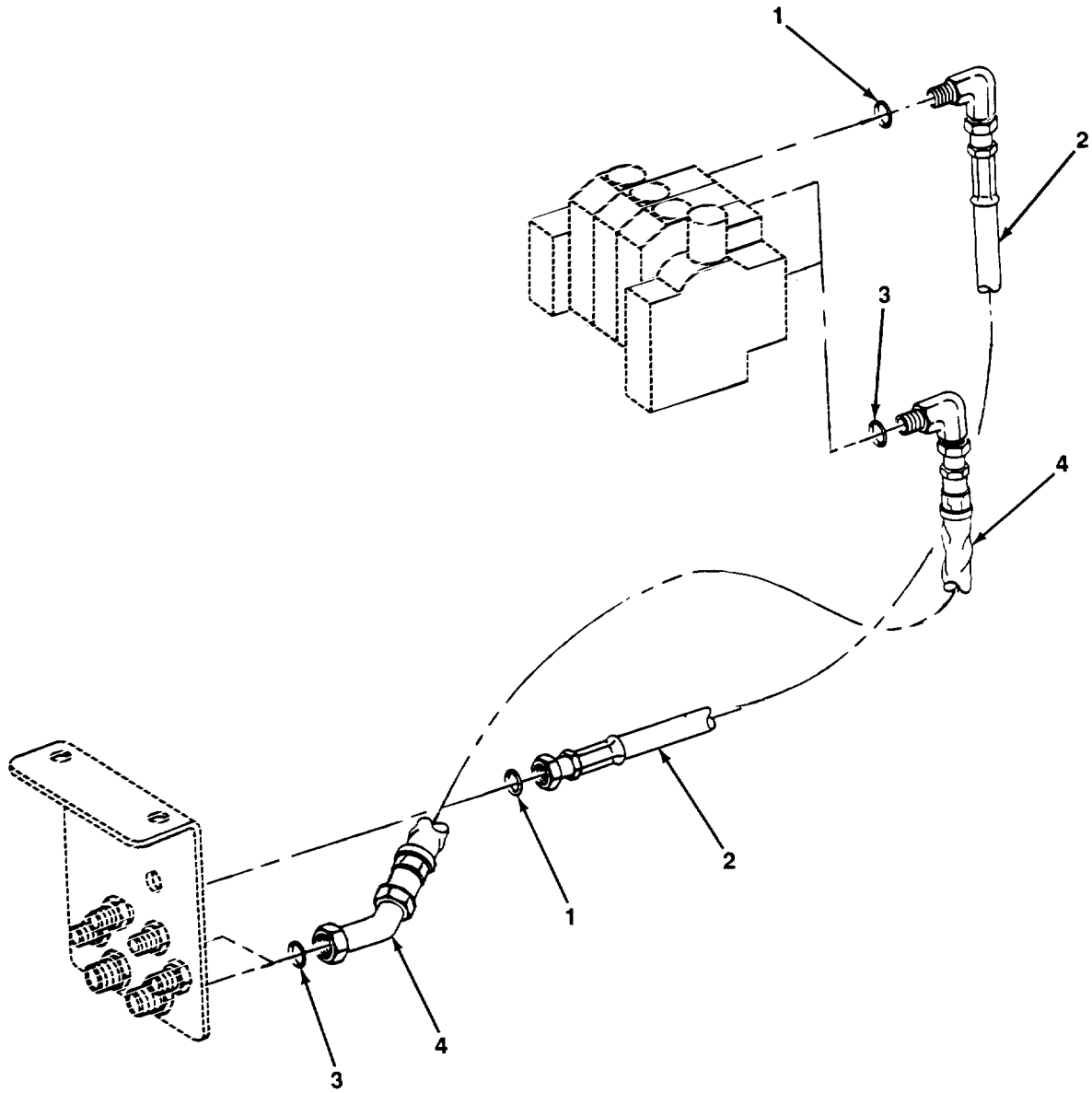

FIGURE 206. CARRIAGE TILT, FORK SPACING, AND FORK/BOOM HOSES AND FITTINGS.

TA706062

SECTION II					
(1)	(2)	(3)	(4)	(5)	(6)
ITEM NO	SMR CODE	CAGEC	PART NUMBER	DESCRIPTION AND USABLE ON CODES (UOC)	QTY
GROUP 2406 STRAINERS, FILTERS, LINES, AND FITTINGS, ETC.					
FIG. 206 CARRIAGE TILT, FORK SPACING, AND FOR/BOOM HOSES AND FITTINGS					
1	PAOZZ	24161	3284-0687	HOSE	1
2	PAOZZ	75755	24M7239	WASHER,FLAT.....	3
3	PAOZZ	75160	T38231	CHAIN	1
4	PAOZZ	75755	19M7402	BOLT, MACHINE	1
5	PAOZZ	75755	H77698	STRAP,LINE SUPPORTI.....	6
6	PAOZZ	75160	T77613	PACKING,PREFORMED	4
7	PAOZZ	75755	38H1285	NIPPLE,TUBE	4
8	PAOZZ	75160	T132609	PLATE	1
9	PAOZZ	01276	FF976B-06S	NUT,TUBE COUPLING	8
10	PAOZZ	75160	T80306	NUT, BULKHEAD.....	2
11	PAOZZ	75755	19M7938	SCREW,CAP, HEXAGON H-	2
12	PAOZZ	13174	332-TT-10	NIPPLE-PIPE	2
13	PAOZZ	75160	666016-C67	PACKING,PREFORMED	4
14	PAOZZ	75160	AT140797	HOSE-HYDRAULIC	2
15	PAOZZ	75160	AT140796	HOSE,HYDRAULIC	4
16	PAOZZ	75160	666014-C67	PACKING, PREFORMED	4

END OF FIGURE



TA706063

FIGURE 207. FORKLIFT CONTROL VALVE HOSES AND FITTINGS.

SECTION II

TM 10-3930-659-24P

(1) ITEM NO	(2) SMR CODE	(3) CAGEC	(4) PART NUMBER	(5) DESCRIPTION AND USABLE ON CODES (UOC)	(6) QTY
-------------------	--------------------	--------------	-----------------------	--	------------

GROUP 2406 STRAINERS, FILTERS,
LINES, AND FITTINGS, ETC.

FIG. 207 FORKLIFT CONTROL VALVE
HOSES AND FITTINGS

1	PAOZZ	75160	T77613	PACKING, PREFORMED	8
2	PAOZZ	75160	AT140792	HOSE, HYDRAULIC	4
3	PAOZZ	75160	666016-C67	PACKING,PREFORMED	4
4	PAOZZ	75160	AT140794	HOSE, HYDRAULIC	2

END OF FIGURE

207-1

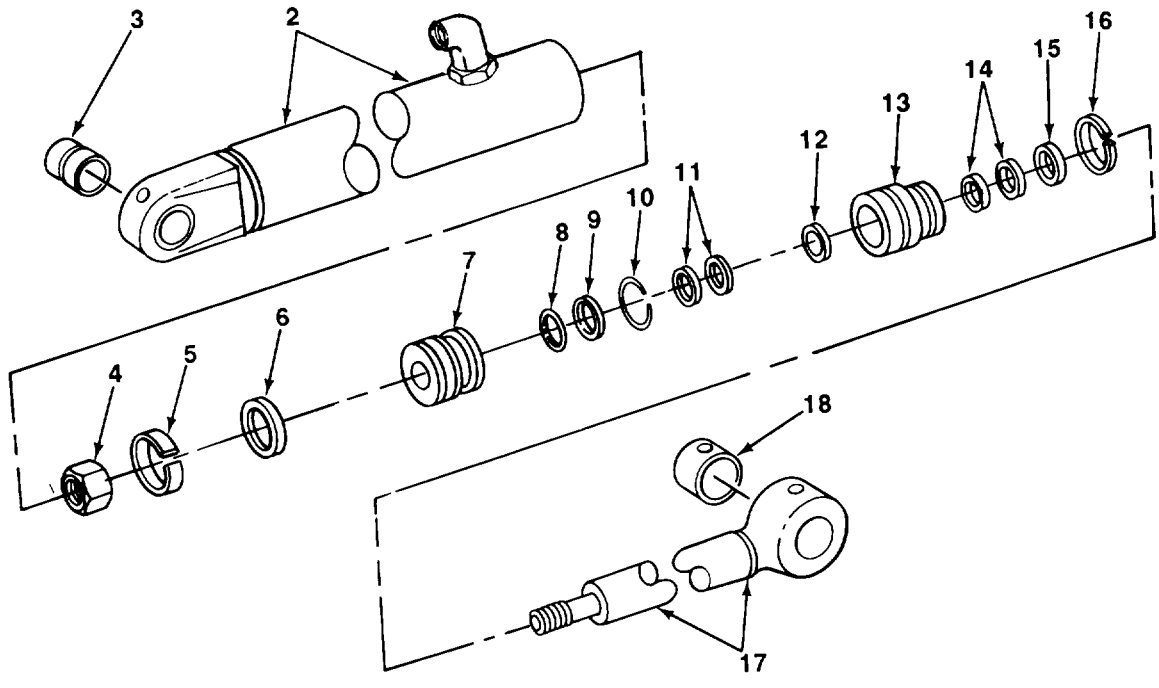
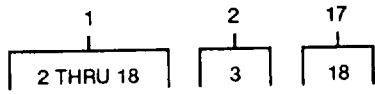

TA706064

FIGURE 208. FORK SPACING CYLINDER.

(1) ITEM NO	(2) SMR CODE	(3) CAGEC	(4) PART NUMBER	(5) DESCRIPTION AND USABLE ON CODES (UOC)	(6) QTY
SECTION II					
GROUP 2401 HYDRAULIC CYLINDERS					
FIG. 208 FORK SPACING CYLINDER					
1	PAOFF	75755	AH136315	CYLINDER ASSEMBLY,A ITEMS 1-18 ARE.....	1
				INCLUDED WITH P/N AT140759,	
2	PAFZZ	75160	AH136322	.CYLINDER, ACTUATING	1
3	PAFZZ	4P758	R81854	..BUSHING,SLEEVE	1
4	PAFZZ	81198	R82570	.NUT,SELF-LOCKING,HE	1
5	PAFZZ	64468	E201611	.SPACER, RING PART OF KIT P/N	1
				AH137789	
6	PAFZZ	75160	U15973	GASKET PART OF KIT P/N AH137789	1
7	PAFZZ	64468	H1086	.PISTON,LINEAR ACTUA.....	1
8	PAFZZ	75160	R94418	.PACKING,PREFORMED PART OF KIT P/N.....	1
				AH137789	
9	PAFZZ	75755	R79117	.RING,ROD PISTON PART OF KIT P/N	1
				AH137789	
10	PAFZZ	70386	R82571	.RING,RETAINING.....	1
11	PAFZZ	75160	RE21846	.SEAL, PLAIN PART OF KIT P/N RE21875	2
12	PAFZZ	75160	R82566	.SEAL, PLAIN PART OF KIT P/N RE21875	1
13	PAFZZ	75755	R94417	.GUIDE,PISTON ROD	1
14	PAFZZ	75160	RE24532	.SEAL, PLAIN PART OF KIT P/N RE21875	2
15	PAFZZ	75160	R91726	.RING,RETAINING PART OF KIT P/N	1
				AH137789	
16	PAFZZ	75160	R90565	.RING, RETAINING.....	1
17	PAFZZ	75160	AH136323	.BEARING,BALL, ROD EN	1
18	PAFZZ	4P758	R82969	..BUSHING,SLEEVE	1

END OF FIGURE

208-1

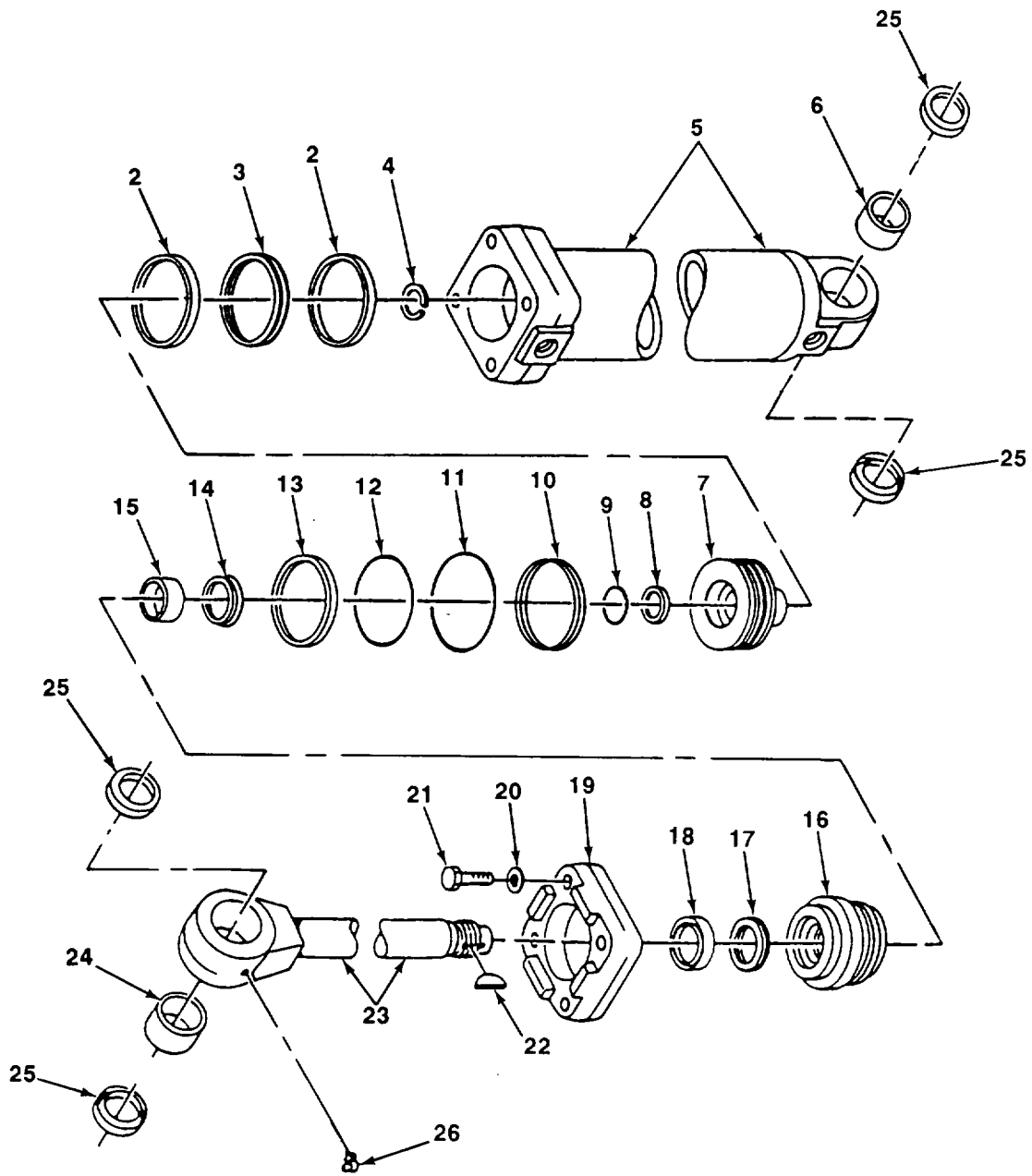
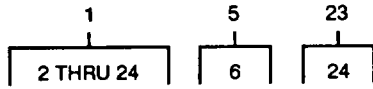

FIGURE 209. FORK/BOOM CYLINDER.

(1) ITEM NO	(2) SMR CODE	(3) CAGEC	(4) PART NUMBER	(5) DESCRIPTION AND USABLE ON CODES (UOC)	(6) QTY
SECTION II					
GROUP 2407 HYDRAULIC CYLINDERS					
FIG. 209 FORK/BOOM CYLINDER					
1	PAOFF	75160	AH136053	CYLINDER ASSEMBLY,A.....	2
2	PAFZZ	75160	R90653	.RING, ROD PISTON PART OF KIT P/N AH137208	2
3	PAFZZ	82103	RE30162	.SEAL, PISTON PART OF KIT P/N AH137208	1
4	PAFZZ	75160	R83216	.RING, RETAINING.....	1
5	PAFZZ	75160	AH136095	.CYLINDER, ACTUATING.....	1
6	PAFZZ	75160	R85185	.BUSHING, SLEEVE.....	1
7	PAFZZ	75160	R93776	.PISTON, LINEAR ACTUA.....	1
8	PAFZZ	75160	R86290	.RING, WIPER PART OF KIT P/N RE25151.....	2
9	PAFZZ	75160	R26282	.PACKING,PREFORMED PART OF KIT P/N..... RE2515.....	1
10	PAFZZ	75160	H141310	.SPACER, SLEEVE.....	1
11	PAFZZ	75160	H142153	.PACKING, PREFORMED PART OF KIT P/N..... AH137208	1
12	PAFZZ	75160	E49244	.PACKING, PREFORMED PART OF KIT P/N..... AH13720	1
13	PAFZZ	75160	R98667	.RING, WIPER PART OF KIT P/N AH137208.....	1
14	PAFZZ	75160	RE22776	.SEAL, NONMETALLIC PART OF KIT P/N RE25151	1
15	PAFZZ	75160	R83213	.RING, ROD,PISTON PART OF KIT P/N RE25151	1
16	PAFZZ	75160	H141650	.BUSHING.SLEEVE.....	1
17	PAFZZ	82103	RE30121	.SEAL,ROD.....	1
18	PAFZZ	75160	RE22777	.RING,WIPER PART OF KIT P/N RE25151.....	1
19	PAFZZ	75160	R89576	.PLATE, MOUNTING.....	1
20	PAFZZ	75160	R90521	.WASHER, FLAT.....	4
21	PAFZZ	75160	19M8420	.SCREW, CAP,HEXAGON H.....	4
22	PAFZZ	75160	R83215	.KEY,MACHINE.....	1
23	PAFZZ	75160	AH136097	.CONNECTOR, ROD END.....	1
24	PAFZZ	75160	R85185	.BUSHING, SLEEVE.....	1
25	PAFZZ	8E963	18228-8477	SEAL.....	8
26	PAOZZ	75160	J07799	FITTING, LUBRICATION.....	1

END OF FIGURE

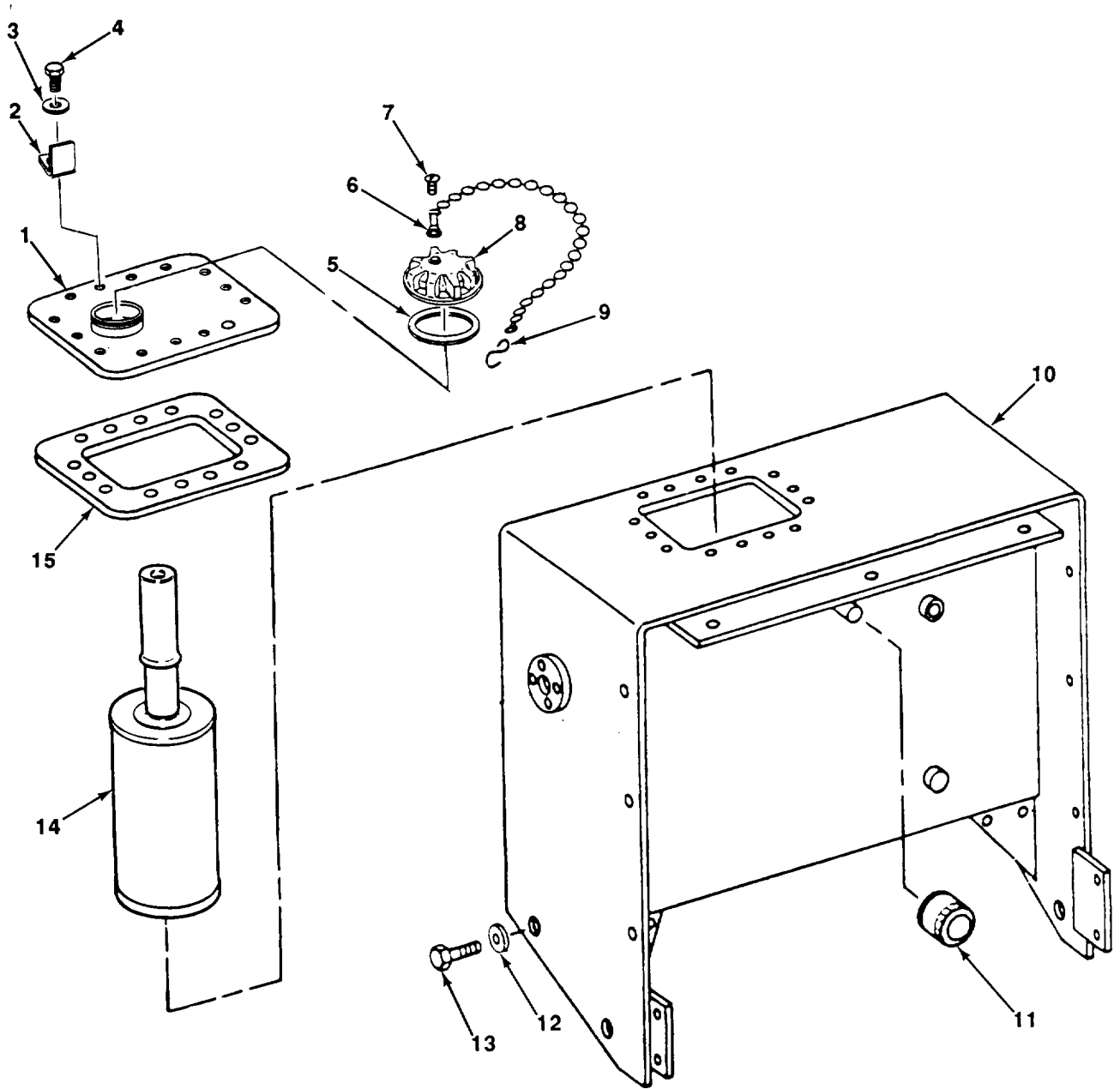

FIGURE 210. HYDRAULIC RESERVOIR.

TA706066

SECTION II					
(1)	(2)	(3)	(4)	(5)	(6)
ITEM NO	SMR CODE	CAGEC	PART NUMBER	DESCRIPTION AND USABLE ON CODES (UOC)	QTY
GROUP 2408 LIQUID TANKS OR RESERVOIRS					
FIG 210 HYDRAULIC RESERVOIR					
1	XDOZZ	15755	AT116984	COVER,RESERVOIR	1
2	PFOZZ	75160	T29495	BRACKET,ANGLE	1
3	PAOZZ	75755	24M7239	WASHER, FLAT	15
4	PAOZZ	96906	MS90725-60	SCREW,CAP, HEXAGON H	14
5	PAOZZ	75160	T103461	GASKET	1
6	PAOZZ	70892	AR27940R	CHAIN, W/COUP	1
7	PAOZZ	75160	37H44	SCREW, CAP, HEXAGON H	1
8	PAOZZ	75755	T132576	CAP, FILLER OPENING	1
9	PAOZZ	75755	M2517T	HOOK,CHAIN.....	1
10	PFOZZ	75160	AT140801	RESERVOIR, HYD.....	1
11	PAOZZ	75755	AM39653	FILTER ELEMENT,FLUI	1
12	PAOZZ	75160	24M7241	WASHER,FLAT	4
13	PAOZZ	75160	19M7369	HEX SCREW	4
14	PAOZZ	76700	87415A	STRAINER ELEMENT,SE	1
15	PAOZZ	75755	T114729	GASKET	1

END OF FIGURE

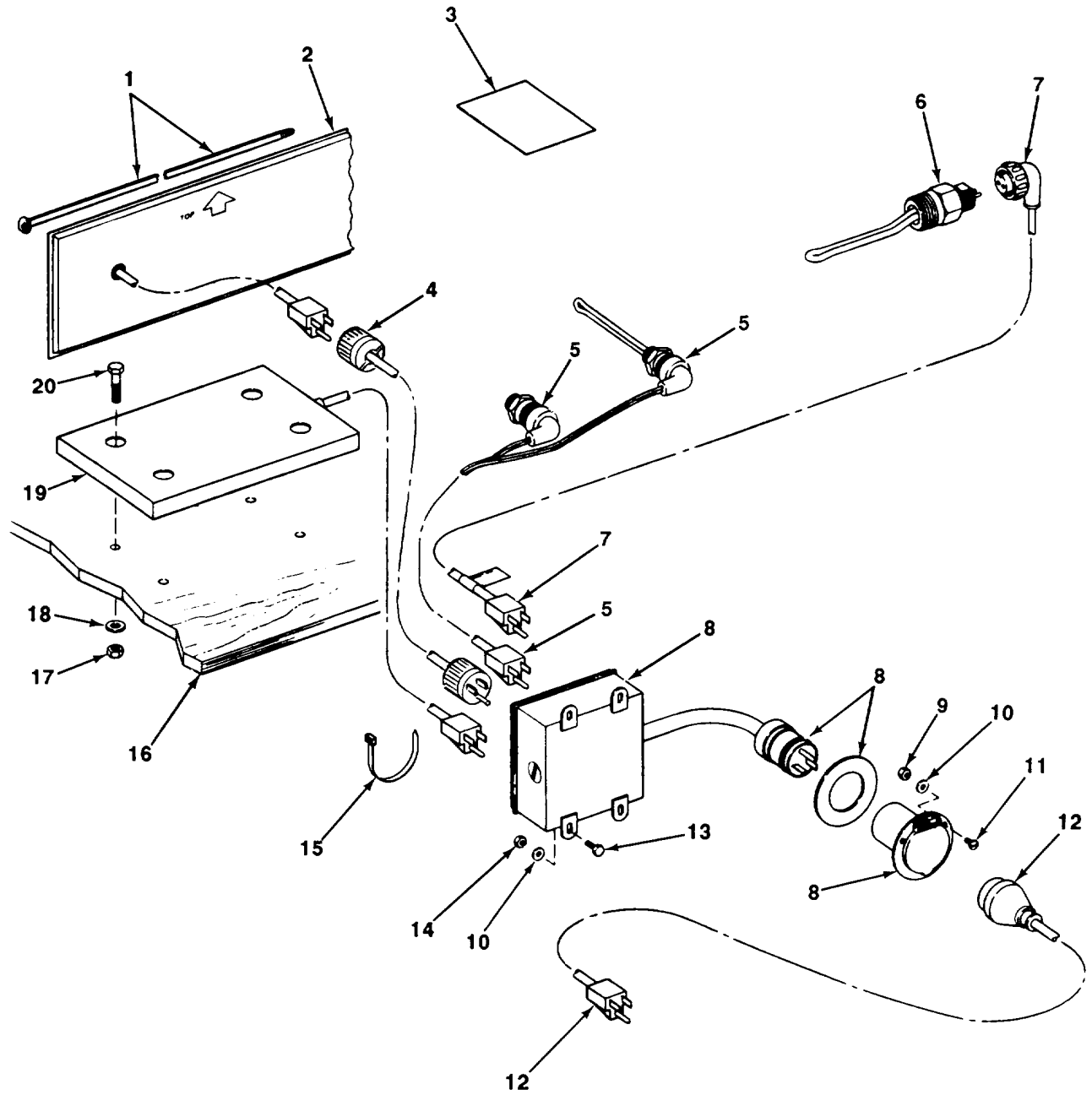

FIGURE 211. WINTERIZATION EQUIPMENT.

TA706067

SECTION II					
(1)	(2)	(3)	(4)	(5)	(6)
ITEM NO	SMR CODE	CAGEC	PART NUMBER	DESCRIPTION AND USABLE ON CODES (UOC)	QTY
GROUP 33 SPECIAL PURPOSE KITS					
GROUP 3303 WINTERIZATION KITS					
FIG. 211 WINTERIZATION EQUIPMENT					
1	PAOZZ	75160	R76477	BAND	8
2	PAOZZ	06991	284-4001	BLANKET BATTERY WAR.....	2
3	PAOZZ	75160	T132589	LABEL	1
4	PAOZZ	75160	AT140831	CORD, EXTENSION.....	1
5	PAOZZ	06991	850-0371	HEATER ASSEMBLY,OIL.....	1
6	PAOZZ	6Y402	869-3595	HEATER,COOLANT,ENGI	1
7	PAOZZ	6Y402	10517-233	LEAD,ELECTRICAL.....	1
8	PAOZZ	06991	8500215 REV A	JUNCTION BOX-CABLE	1
9	PAOZZ	96906	MS35649-202	NUT, PLAIN, HEXAGON	3
10	PAOZZ	96906	MS27183-42	WASHER, FLAT.....	7
11	PAOZZ	96906	MS35206-261	SCREW,MACHINE	3
12	PAOZZ	06991	850-0274	CABLE ASSEMBLY, POWE	1
13	PAOZZ	75160	19M7373	SCREW, CAP, HEXAGON H	4
14	PAOZZ	75755	14M7297	NUT, PLAIN,HEXAGON	4
15	PAOZZ	75160	R44302	STRAP, TIEDOWN, ELECT	6
16	PAOZZ	75160	T132527	PLATFORM, WOOD	2
17	PAOZZ	75755	14M7273	NUT, SELF-LOCKING,PL	4
18	PAOZZ	75755	24M7238	WASHER, FLAT.....	4
19	PAOZZ	75160	AT140701	HEATING ELEMENT, ELE	2
20	PAOZZ	75160	19M7298	SCREW, CAP, HEXAGON H.....	4

END OF FIGURE

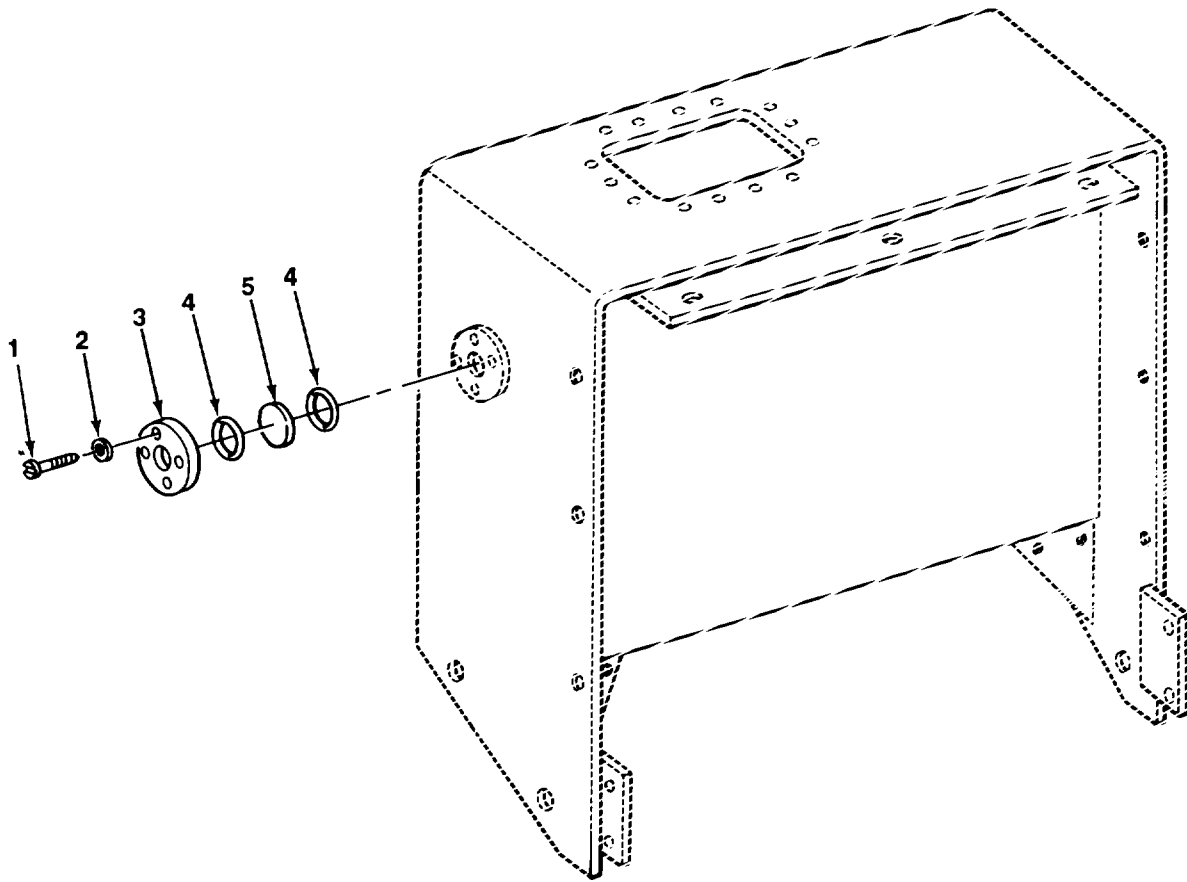

FIGURE 212. HYDRAULIC OIL LEVEL SIGHT GAGE.

TA706068

SECTION II					
(1)	(2)	(3)	(4)	(5)	(6)
ITEM	SMR		PART		
NO	CODE	CAGEC	NUMBER	DESCRIPTION AND USABLE ON CODES (UOC)	QTY

GROUP 47 GAGES (NONELECTRICAL),
WEIGHING AND MEASURING DEVICES

GROUP 4702 GAGES, MOUNTINGS, LINES,
AND FITTINGS

FIG 212 HYDRAULIC OIL LEVEL SIGHT
GAGE

1	PAOZZ	96906	MS35206-261	SCREW,MACHINE	4
2	PAOZZ	96906	MS35333-39	WASHER,LOCK.....	4
3	PAOZZ	75160	U13551	SPACER,PLATE	1
4	PAOZZ	75160	U10289	PACKING,PREFORMED	2
5	PAOZZ	75160	U13425	WINDOW,OBSERVATION	1

END OF FIGURE

212-1

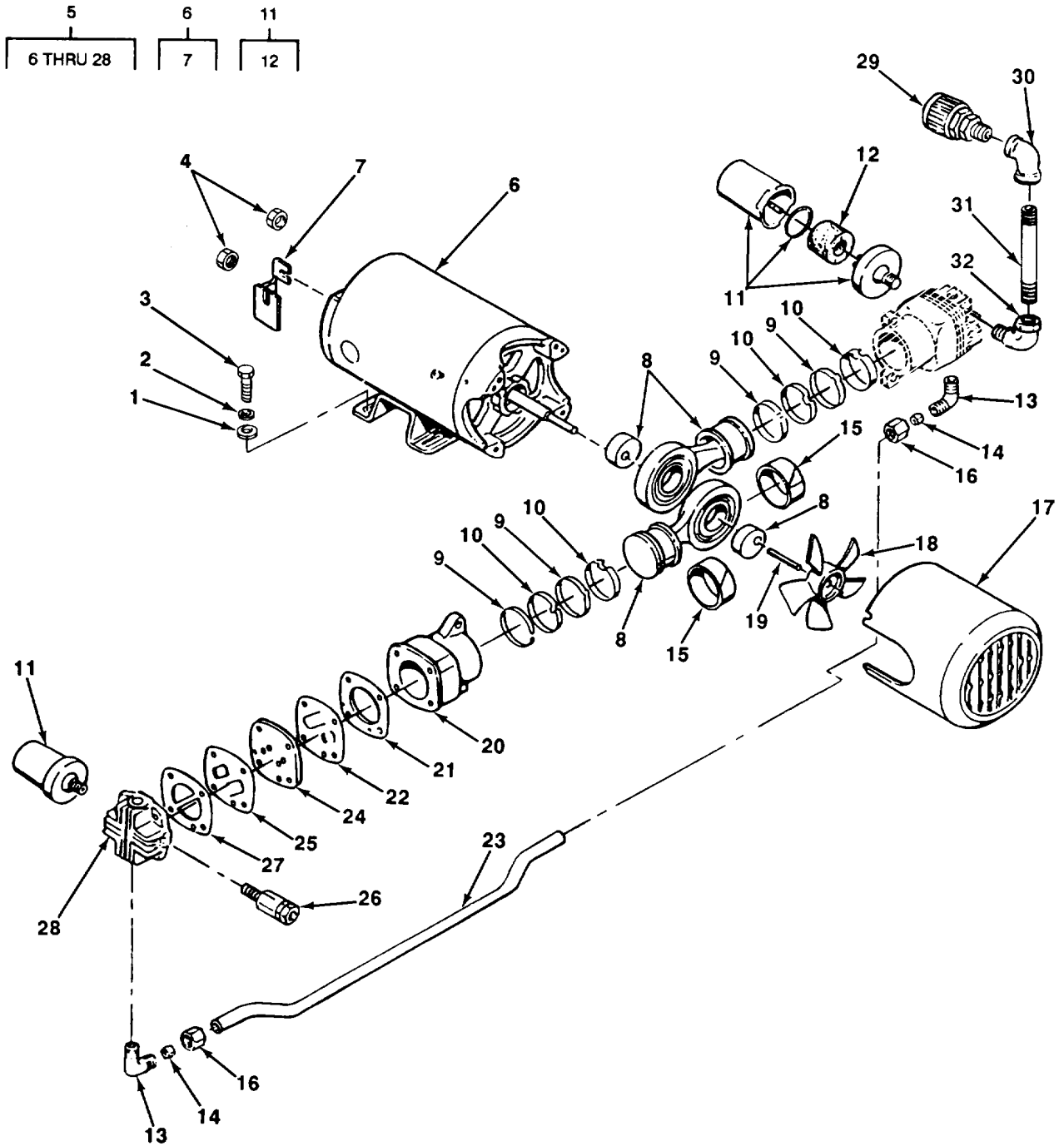

FIGURE 213. AIR COMPRESSOR.

TA706069

SECTION II					
(1)	(2)	(3)	(4)	(5)	(6)
ITEM NO	SMR CODE	CAGEC	PART NUMBER	DESCRIPTION AND USABLE ON CODES (UOC)	QTY
GROUP 50 PNEUMATIC EQUIPMENT					
GROUP 5000 AIR COMPRESSOR ASSEMBLY					
FIG. 213 AIR COMPRESSOR					
1	PAOZZ	75755	24M7088	WASHER,FLAT.....	4
2	PAOZZ	72741	435-006	WASHER,LOCK.....	4
3	PAOZZ	75755	19M7077	SCREW,CAP, HEXAGON H.....	4
4	PAOZZ	96906	MS51967-2	NUT,PLAIN,HEXAGON.....	2
5	PAOFF	24123	3HBB19M323	COMPRESSOR UNIT,REC.....	1
6	PAFZZ	24123	01218-4	.MOTOR, DIRECT CURREN.....	1
7	PFFZZ	24123	AG404	.BRUSH,ELECTRICAL CO.....	2
8	PFFZZ	24123	AF5608	.CONNECTING ROD,PIST.....	2
9	PFFZZ	24123	AF526	.SEAL,PISTON.....	4
10	PFFZZ	24123	AF527	.RING,PISTON.....	4
11	PAOZZ	24123	B300A	.FILTER,FLUID.....	2
12	PFOZZ	24123	B344A	.FELT, MECHANICAL, PRE.....	1
13	PFFZZ	24123	AF566	.ELBOW,PIPE TO TUBE.....	2
14	PFFZZ	24123	AF567A	.SLEEVE,MANIFOLD.....	2
15	PFFZZ	24123	AF594	.BEARING,SLEEVE.....	2
16	PFFZZ	24123	AF568	.NUT,PLAIN,HEXAGON.....	2
17	PFFZZ	24123	AF535	.GUARD, FAN IMPELLER.....	1
18	PFFZZ	24123	AF533	.IMPELLER,FAN,AXIAL.....	1
19	PFFZZ	24123	AF524	.KEY, MACHINE.....	1
20	PFFZZ	24123	AF510	.CYLINDER,ACTUATING.....	2
21	PFFZZ	24123	AF519	.GASKET.....	2
22	PFFZZ	24123	AF530	.VALVE FLAPPER,PUMP.....	2
23	PFFZZ	24123	AF536B	.TUBING,NONMETALLIC.....	1
24	PFFZZ	24123	AF529	.PLATE, VALVE.....	2
25	PFFZZ	24123	AF531	.DIAPHRAGM,VALVE,FLA.....	2
26	PFFZZ	24123	AF570S	.VALVE.SAFETY RELIEF.....	1
27	PFFZZ	24123	AF518	.GASKET.....	2
28	PFFZZ	24123	AF508	.CYLINDER HEAD,COMPR.....	2
29	PAOZZ	75160	AT140780	COUPLING,QUICK DIS.....	1
30	PAOZZ	75755	15H107	ELBOW,PIPE.....	1
31	PAOZZ	75160	29H688	NIPPLE,PIPE.....	1
32	PAOZZ	75160	15H613	ELBOW, PIPE.....	1

END OF FIGURE

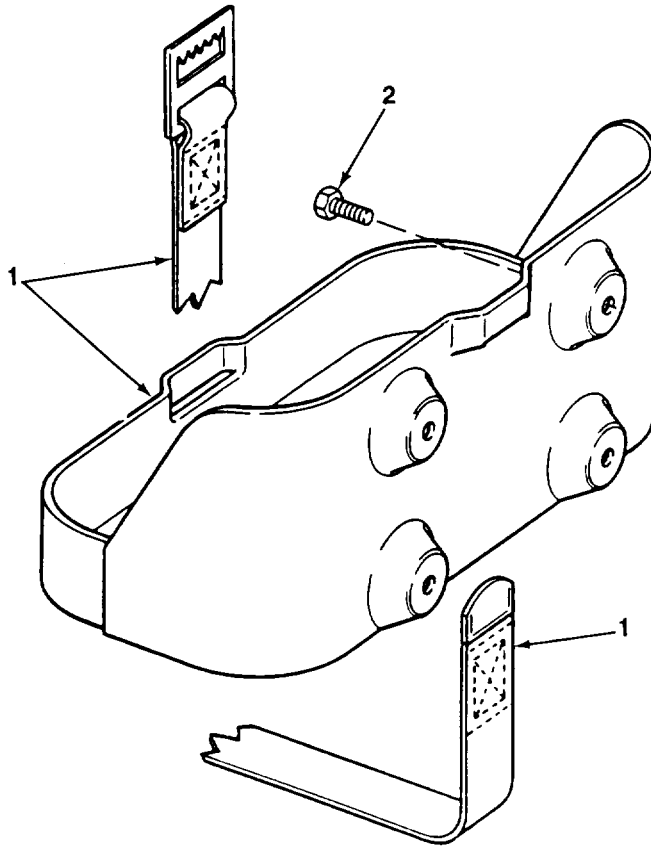

FIGURE 214. DECONTAMINATION BRACKET.

TA706070

SECTION II					
(1)	(2)	(3)	(4)	(5)	(6)
ITEM NO	SMR CODE	CAGEC	PART NUMBER	DESCRIPTION AND USABLE ON CODES (UOC)	QTY
				GROUP 91 CHEMICAL, BIOLOGICAL, AND RADIOLOGICAL (CBR) EQUIPMENT	
				GROUP 9120 DECONTAMINATION EQUIPMENT	
				FIG. 214 DECONTAMINATION BRACKET	
1	PAOZZ	75160	AT140762	BRACKET ASSEMBLY	1
2	PAOZZ	75755	19M7938	SCREW,CAP,HEXAGON H.....	4
				END OF FIGURE	

SECTION II

TM 10-3930-659-24P

(1) ITEM NO	(2) SMR CODE	(3) CAGEC	(4) PART NUMBER	(5) DESCRIPTION AND USABLE ON CODES (UOC)	(6) QTY
				GROUP 94 REPAIR KITS	
				GROUP 9401 REPAIR KITS	
				FIG. KITS	
PFOZZ	75755		AH137208	PARTS KIT,LINEAR AC.....	1
				PACKING,PREFORMED (1) 209-12	
				PACKING,PREFORMED (1) 209-11	
				RING,ROD PISTON (2) 209-2	
				RINGWIPER (1) 209-13	
				SEAL,PISTON (1) 209-3	
PFOZZ	75755		AH137209	PARTS KIT,LINEAR.....	1
				O-RING (1) 192-14	
				PACKING,PREFORMED (2) 192-15	
				RING,ROD PISTON (2) 192-20	
				RING,WIPER (1) 192-13	
				SEALASSEM8LY,SHAFT (1) 192-21	
PFOZZ	75755		AH137789	PARTS KIT,SEAL REPL.....	1
				GASKET (1) 208-6	
				PACKING,PREFORMED (1) 208-8	
				RINGIRETAINING (1) 208-15	
				RINGIROD PISTON (1) 208-9	
				SPACER,RING (1) 208-5	
PAFZZ	75755		AT129540	PARTS KIT,TRANSMIT.....	1
				ELEMENT ASSEMBLY (1) 99-2	
				SEAL ASSY (1) 99-6	
				SPRING (1) 99-4	
				O-RING (2) 99-3	
PAHZZ	9R569		RE16925	GASKET SET.....	1
				DISK,SOLID,PLAIN (1) 17-2	
				GASKET (1) 7-11	
				GASKET (1) 39-13	
				GASKET (1) 3-1	
				GASKET (1) 12-1	
				GASKET (1) 12-7	
				GASKET (1) 9-5	
				GASKET (1) 39-9	
				GASKET (1) 19-12	
				GASKET (1) 20-5	
				GASKET (6) 20-10	
				GASKET (1) 28-6	
				GASKET (1) 22-6	
				GASKET (1) 17-3	
				GASKET (1) 14-2	
				GASKET (1) 40-2	
				GASKET (1) 4-7	
				PACKING,PREFORMED (1) 13-11	
				PACKING,PREFORMED (1) 15-9	
				PACKING,PREFORMED (1) 18-1	
				PACKING,PREFORMED (2) 39-8	
				WASHER,FLAT (1) 21-6	

KIT-1

SECTION II

TM 10-3930-659-24P

(1) ITEM NO	(2) SMR CODE	(3) CAGEC	(4) PART NUMBER	(5) DESCRIPTION AND USABLE ON CODES (UOC)	(6) QTY
PAOZZ	9R569		RE20428	PARTS KIT,LINEAR AC.....	1
				PACKING,PREFORMED (1) 133-12	
				RINGVBACK-UP (1) 133-11	
				RING,LANTERN (1) 133-7	
				RING,WEAR (1) 133-15	
				SEAL,PISTON (1) 133-14	
PAOZZ	9R569		RE20433	PARTS KIT,LINEAR AC.....	1
				RING,WEAR (1) 133-4	
				SEAL (1) 133-3	
				SEALBUFFER (1) 133-13	
				SEAL,WIPER (1) 133-5	
PFOZZ	75160		RE21875	PARTS KIT,SEAL REPL.....	1
				SEAL,PLAIN (2) 208-11	
				SEAL,PLAIN (2) 208-14	
				SEAL,PLAIN (1) 208-12	
PFOZZ	9R569		RE25151	PARTS KIT,LINEAR AC.....	1
				PACKING,PREFORMED (1) 192-17	
				PACKING,PREFORMED (1) 209-9	
				RING,ROD,PISTON (1) 209-15	
				RING,ROD PISTON (1) 192-11	
				RING,WIPER (1) 209-18	
				RING,WIPER (2) 209-8	
				RING,WIPER (1) 192-4	
				RING,WIPER (1) 192-13	
				RING,WIPER (2) 192-18	
				SEAL,NONMETALLIC RO (1) 192-12	
				SEAL,NONMETALLIC (1) 209-14	
PAHZZ	75160		RE25525	ENGINE BLOCK ASSEMB.....	1
				BEARING HALF SETVSL (12) 8-7	
				BEARING HALF SET,SL (12) 8-7	
				BEARING,SPLIT (12) 5-15	
				BEARING,WASHER THRU (2) 5-2	
				BEARING,SLEEVE (12) 5-15	
				BEARING,SLEEVE (12) 5-15	
				BEARING,SLEEVE (12) 5-15	
				BEARING,SLEEVE (12) 5-15	
				BEARING,SPLIT (2) 5-13	
				BEARING,SLEEVE (2) 5-13	
				BEARING,SLEEVE (2) 5-13	
				BEARINGGSLEEVE (2) 5-13	
				BEARING,SLEEVE (2) 5-13	
				BEARING,SLEEVE (12) 8-7	
				BEARING,SLEEVE (12) 8-7	
				BEARING,SLEEVE (12) 8-7	
				BOLT,SELF-LOCKING (1) 5-9	
				BUSHING,SLEEVE (1) 2-9	
				CAMSHAFT,ENGINE (1) 11-1	
				CARTRIDGE,REGULATIN (1) 16-8	
				CRANKSHAFT,ENGINE (1) 5-9	
				CYLINDER,ACTUATING, (6) 2-18	
				GEAR,HELICAL (1) 11-3	
				KEY,WOODRUFF (1) 11-2	

KITS-2

SECTION II

TM 10-3930-659-24P

(1) ITEM NO	(2) SMR CODE	(3) CAGEC	(4) PART NUMBER	(5) DESCRIPTION AND USABLE ON CODES (UOC)	(6) QTY
				NIPPLE,OIL FILTER (1) 16-6	
				NUT,SELF-LOCKING,EX (1) 5-1	
				PACKING,PREFORMED (1) 2-3	
				PACKING,PREFORMED (1) 2-11	
				PIN,SHOULDER,HEADLE (2) 5-5	
				PIN,SPRING (2) 5-16	
				PIN,STRAIGHT,HEADLE (1) 5-10	
				PIN,STRAIGHT,HEADLE (4) 2-2	
				PIN,STRAIGHT,HEADLE (2) 2-10	
				PLATE,ENGINE (1) 3-2	
				PLATE,THRUST (1) 11-4	
				PLUG (1) 2-8	
				PLUG,MACHINE THREAD (1) 2-4	
				PLUG,PIPE (1) 28-7	
				RESTRICTORIFLUID FL (6) 2-16	
				SCREW,CAP,HEXAGON H(1) 5-8	
				SCREW,MACHINE (5) 3-4	
				SEAL,PLAIN ENCASED (1) 5-22	
				SPRING,HELICALICOMP (1) 16-7	
				STUD (1) 2-7	
				STUO,PLAIN (2) 12-2	
				TAPPETIENGINE POPPE (12) 10-10	
				WASHER (2) 5-6	
				WASHER,FLAT (2) 5-7	
				WASHERIFLAT (8) 20-3	
				WASHER,LOCK (5) 3-3	
PAOZZ	09990		SK10-4	PARTS KIT,SEAL REPL	1
				PACKING,PREFORMED (2) 83-3	
				PACKINGIPRFORMED (1) 83-4	
PAOZZ	58114		1701-635-001	PARTS KITISEAL REPL	1
				OVER,DUST (1) 123- 8	
				O-RING (1) 123- 7	
PAOZZ	13829		3911802511	PARTS KIT,HYDRAULIC.....	1
				LIP SEAL (1) 188-4	
				SEAL,NONMETALLIC (2) 188-5	
				SEAL,PLAIN ENCASED (1) 188-1	
PAOZZ	13829		3911802512	PARTS KIT,HYDRAULIC.....	1
				PLATE,MOUNTING (2) 188-3	
				SEAL,NONMETALLIC CH (2) 188-2	
PAOZZ	96151		64426	SEAL KIT,.....	1
				GASKET (1) 136-22	
				PACKING,PREFORMED (1) 136-19	
				PACKING,PREFORMED (1) 136-21	
				PACKING,PREFORMED (1) 136-12	
				PACKINGTPREFORMED (3) 136-3	
				RING,BACKUP (1) 136-20	
				SEAL (1) 136-14	
				SEAL,PLAIN ENCASED (1) 136-17	
PAOZZ	54035		990-202-006	PARTS KIT,SEAL REPL	2
				RING BACK-UP (2) 191-6	
				RING, BACK-UP (1) 191-8	
				RING BACK-UP (1) 191-10	

KITS-3

SECTION II

TM 10-3930-659-24P

(1) ITEM NO	(2) SMR CODE	(3) CAGEC	(4) PART NUMBER	(5) DESCRIPTION AND USABLE ON CODES (UOC)	(6) QTY
-------------------	--------------------	--------------	-----------------------	--	------------

				RING, BACK-UP	(1) 191-16
				RING, BACK-UP	(1) 191-13
				RING, VALVE PISTON	(1) 191-17
				SEAL	(1) 191-5
				SEAL	(1) 191-7
				SEAL	(1) 191-9
				SEAL	(1) 191-18
				SEAL	(1) 191-14
				SEAL,PLAIN ENCASED	(2) 191-15

END OF FIGURE

KITS-4

(1) ITEM NO	(2) SMR CODE	(3) CAGEC	(4) PART NUMBER	(5) DESCRIPTION AND USABLE ON CODES (UOC)	(6) QTY
-------------------	--------------------	--------------	-----------------------	--	------------

GROUP 95. GENERAL USE STANDARDIZED PARTS

GROUP 9501 BULK MATERIEL

FIG. BULK

1	PAOZZ	75755	T79477	HOSE, NONMETALIC	V
2	PAFZZ	75160	T62560	SEAL, NONMETALLIC SP	V

END OF FIGURE

BULK-1

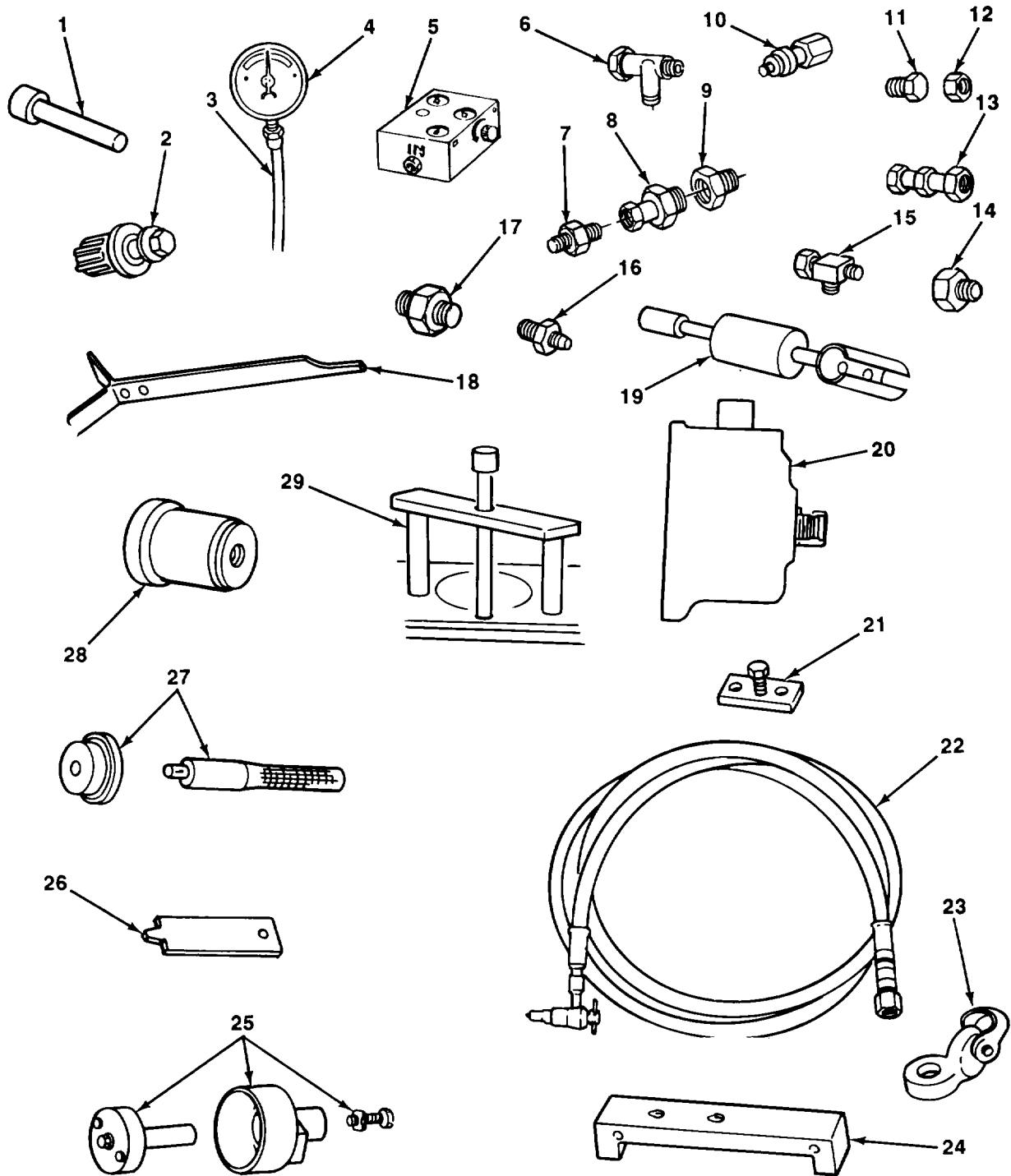

FIGURE 215. SPECIAL TOOLS.

(1) ITEM NO	(2) SMR CODE	(3) CAGEC	(4) PART NUMBER	(5) DESCRIPTION AND USABLE ON CODES (UOC)	(6) QTY
SECTION II					
GROUP 26 TOOLS AND TEST EQUIPMENT					
GROUP 2604 SPECIAL TOOLS					
FIG. 215 SPECIAL TOOLS					
1	PEOZZ	75160	JDE-81-4	PIN,ECCENTRIC	
2	PEOLZ	06021	JDE81	FLY WHEEL TRNNG TL,.....	
3	PEOZZ	01276	FG2074AEE1200	HOSE ASSEMBLY.....	
4	PEOZZ	97403	13221E6828	GAGEIPRESSURE,.....	
5	PEOZZ	08832	PHT-100-6-G585	TESTER,HYDRAULIC,	
6	PEOZZ	01276	FF2114TI-1OIOS	TEE,TUBE -4M ORFS X -4M ORFS X -4M ORFS	
6	PEOZZ	75755	38H1030	TEE,TUBE -6M ORFS X -6M ORFS X -6F ORFS	
7	PEOZZ	75160	38H1272	UNION -12M ORFS X -12M ORFS S	
7	PEOZZ	75160	38H1282	FITTING -20M ORFS X -20M ORFS	
8	PEOZZ	75160	JT05690	ADAPTER -12F ORFS X 1-1/16M	
8	PEOZZ	75160	JT05687	AOAPTER -6F ORFS X 1-1/16M	
8	PEOZZ	75160	JT05692	FITTING -20F ORFS X 1-5/16M	
9	PEOZZ	75160	JT03103	ADAPTFR	
10	PEOZZ	75160	JT01608	QUICK COUPLER 1/8 X 7/16F	
11	PEOZZ	75160	38H1142	PLUG -12M ORFS	
11	PEOZZ	75160	38H1356	PLUG -12M ORFS.....	
11	PEOZZ	75160	38H1146	PLUG -6M ORFS.....	
11	PEOZZ	75160	38BH1148	PLUG -10M ORFS.....	
11	PEOZZ	75160	38H1147	PLUG -8M ORFS.....	
11	PEOZZ	75160	38H1145	PLUG -4M ORFS.....	
11	PEOZZ	75160	38H1139	PLUG -6M ORFS.....	
12	PEOZZ	75160	38H1417	CAP -10F ORFS.....	
12	PEOZZ	75160	38H1416	CAP -8F ORFS.....	
12	PEOZZ	75160	38H1419	CAP -16F ORFS.....	
13	PE3ZZ	75160	JT03051	COUPLER 1-1/16F X 1-1/16F.....	
14	PEOZZ	75160	JT03251	FITTING 1-5/16F X 7/ 16M	
15	PEOZZ	75160	38H1034	TEE,TUBE -20F ORFS X -20M ORFS X..... 20M ORFS	
16	PEOZZ	75160	JT05488	CONNECTOR 7/16M X 7/16M ORB.....	
16	PEOZZ	75160	JT05491	ADAPTER 7/16M X M14 X 1.5	
16	PEFZZ	30780	4MIOX1F8OXS	ONNECTOR 7/16M X M10X 1.....	
17	PEFZZ	75160	38H1278	UNION -6M ORFS X -6M ORFS.....	
18	PEFZZ	45225	J0254	TIMING POS TOOL	
19	PEFZZ	06021	JOE38	PULLER ,NOZZLE,INJEC.....	
20	PEFZZ	06021	JOG-596	TRANS DUMMY OIL FLT,	
21	PEFZZ	06021	JD303	REMOVER,PUMP SHAFT	
22	PEFZZ	06021	JT05562	HARGER,NITROGEN.....	
23	PEFZZ	06021	JT01748	BRACKET, LIFTINGN.....	
24	PEHZZ	45225	JDG-451	PISTON LNR HGHT GA	
25	PEHZZ	06021	JT30040	INSERTER ANO REMOVE.....	
26	PEHZZ	06021	JDE62	GAGERING GROOVE	
27	PEHZZ	06021	J0250	SEAL DRIVER,CRANKSH.....	
28	PEHZZ	06021	JDE286	REMOVER,PISTON PIN	
29	PEHZZ	75160	D01073AA	PULLER,MECHANICAL.....	
END OF FIGURE					

CROSS-REFERENCE INDEXES

NATIONAL STOCK NUMBER INDEX					
STOCK NUMBER	FIG.	ITEM	STOCK NUMBER	FIG.	ITEM
4730-00-001-7800	138	13	5310-00-082-1404	83	24
3110-00-004-3153	108	17	4730-00-084-1920	133	23
	112	26		139	14
2940-00-007-4791	16	5		192	32
5360-00-009-9260	10	13		194	15
5310-00-010-8413	26	7	2530-00-086-7903	124	7
5310-00-010-8415	84	14	5930-00-094-1700	33	1
5310-00-014-5850	147	35		66	4
	211	10	5330-00-097-5071	23	27
6240-00-019-0877	58	2		26	14
	61	3		121	28
6240-00-019-3093	58	3		122	13
5305-00-044-4153	190	90		190	59
6240-00-044-6914	58	4	5330-00-097-5072	64	12
4730-00-048-1788	110	7		106	10
	117	7		113	16
4730-00-050-4208	103	2		129	13
	104	2		132	11
	194	4		137	15
5310-00-050-6646	148	1		190	14
5315-00-059-0206	169	3		190	20
5310-00-062-2051	45	16		190	62
5305-00-068-0501	18	3		191	2
	147	12		197	16
	159	16		198	3
5305-00-068-0504	170	23	5330-00-097-5118	108	6
5305-00-068-0511	14	3		112	6
	20	7	5330-00-097-5119	122	5
	28	4	5330-00-099-8321	197	5
	42	16	3110-00-100-0570	107	5
	44	3		112	15
	102	4		114	5
5305-00-071-2065	1	3	5330-00-100-6869	7	9
5305-00-071-2067	26	18	5330-00-100-6870	108	14
	187	1		112	23
	197	6	5330-00-100-6871	110	13
5305-00-071-2237	31	6		117	13
5305-00-071-2505	9	3	5940-00-107-1481	53	35
5305-00-071-2517	99	5		70	13
5310-00-071-8933	26	2		70	16
5330-00-074-7901	188	1		71	8
5330-00-078-0265	43	20		72	13
5330-00-078-0304	43	4		73	10
5310-00-080-6004	101	3		75	3
5310-00-081-4219	22	4		77	3
	23	20		80	6
	118	25		81	9
	173	3	5940-00-113-3140	52	12
	175	4	5940-00-113-3143	53	5
	175	6		77	2

CROSS-REFERENCE INDEXES

STOCK NUMBER	FIG.	NATIONAL STOCK NUMBER INDEX		STOCK NUMBER	FIG.	ITEM
		ITEM	STOCK NUMBER			
5940-00-113-3147	73	5	5306-00-225-8499	190	44	
	80	2	5306-00-226-4825	199	5	
5940-00-113-9820	54	28	5306-00-226-4833	84	17	
	55	6	3110-00-230-5509	108	7	
5940-00-113-9825	72	12		112	7	
5940-00-114-1300	54	35	5995-00-237-0031	25	3	
	55	14	5315-00-243-1169	142	2	
5940-00-114-1315	72	23	4730-00-247-9105	30	8	
	74	20		31	12	
5935-00-115-2306	72	17	5305-00-253-5626	142	5	
	82	10	4730-00-263-4976	33	13	
5940-00-115-4991	74	16	5305-00-267-8958	175	3	
5940-00-115-4992	74	14	5305-00-269-3209	58	7	
5310-00-115-6223	23	22		101	4	
3040-00-124-0880	136	4		129	19	
3110-00-142-4390	110	5	5305-00-269-3211	11	5	
	117	5		39	6	
5940-00-143-4661	52	20		42	7	
	53	13		42	12	
	72	22		85	15	
	79	9		210	4	
5940-00-143-4777	54	32	5305-00-269-3217	26	26	
5940-00-143-4780	74	13		41	8	
	79	20	5305-00-269-3218	10	8	
3110-00-144-9455	110	14		12	16	
	117	14	5305-00-269-3231	67	8	
3110-00-144-9793	110	15	5305-00-269-3238	126	26	
	117	15	5305-00-269-3250	34	12	
5330-00-154-7410	112	8	4730-00-277-6199	40	3	
3110-00-155-6512	89	17		174	16	
5940-00-156-1509	53	4		178	17	
	71	11	4730-00-278-2523	13	8	
	73	6		19	9	
3110-00-157-0233	86	7		184	1	
7510-00-165-6560	145	4		197	11	
	148	6	4730-00-278-2965	2	5	
5935-00-167-7775	82	6		106	3	
5330-00-170-2957	9	5	5330-00-297-7106	61	4	
4730-00-172-0010	104	16	5330-00-311-7349	127	5	
	116	3	6220-00-337-6471	61	1	
	130	3	5330-00-354-6509	16	2	
5365-00-174-9885	196	4		136	12	
3120-00-178-0412	27	12	4310-00-391-7677	213	10	
5310-00-184-8971	69	10	5330-00-391-7682	213	9	
4730-00-187-4202	28	7	5940-00-399-6676	82	7	
5310-00-191-4132	182	2	5355-00-401-1949	118	9	
3120-00-198-8902	5	15	5310-00-407-5575	23	23	
3120-00-202-0837	5	13	5310-00-407-9566	23	19	
5365-00-209-3148	25	6		59	20	
4730-00-214-8108	31	1		61	11	

CROSS-REFERENCE INDEXES

NATIONAL STOCK NUMBER INDEX						
STOCK NUMBER	FIG.	ITEM	STOCK NUMBER	FIG.	ITEM	
5310-00-407-9566	67	17	3110-00-606-6435	136	24	
	72	28	5940-00-620-9780	52	10	
	74	21	5310-00-627-6128	3	3	
	147	17	4730-00-647-3207	30	3	
	159	18	5310-00-656-0067	70	7	
	170	13		82	9	
	171	14	5975-00-660-5962	82	4	
	172	1	5310-00-685-3228	55	4	
	184	12	5305-00-688-2111	7	4	
	192	29		12	6	
	198	9		126	29	
	203	9	5935-00-691-5591	70	6	
	211	15		82	8	
	5310-00-409-3333	190	1	5305-00-724-5911	1	9
		193	6		104	7
		194	12	5305-00-724-7224	7	13
		194	14	4730-00-725-3664	26	16
5340-00-426-4793	130	1		116	7	
5305-00-432-8422	45	48		130	7	
3120-00-451-1670	27	16	5310-00-732-0558	12	5	
4820-00-460-4007	213	26		40	7	
4820-00-460-6245	26	28		42	6	
3040-00-463-3930	34	3		85	16	
4730-00-469-7820	29	14		151	6	
6220-00-500-0437	61	2		190	70	
4730-00-529-1487	30	1	3120-00-733-9915	45	35	
5310-00-536-6846	213	16		45	53	
3110-00-541-9785	92	19	5360-00-751-8916	24	11	
5940-00-549-4904	52	24	6220-00-752-6018	61	5	
	55	13	5365-00-753-9528	45	27	
5940-00-549-5982	81	10	5315-00-754-1580	126	15	
5310-00-550-1130	170	6	5330-00-757-1680	24	8	
2640-00-555-2825	124	9	3930-00-758-9645	127	6	
5310-00-559-0070	25	5	5310-00-761-6882	18	7	
5330-00-570-0489	213	27		85	8	
5330-00-570-0490	213	21		147	24	
5310-00-576-5752	25	4		213	4	
	170	3	4730-00-766-9019	7	11	
	171	7		31	11	
	212	2	4730-00-766-9892	213	32	
5330-00-580-6565	124	8	3040-00-767-3599	159	27	
5330-00-580-6581	187	5	5310-00-768-0318	104	11	
5310-00-582-5965	33	19	5310-00-768-0319	84	3	
5935-00-588-4042	74	27		118	10	
	78	17	5305-00-781-3927	20	9	
5330-00-595-6328	191	4		39	11	
5330-00-596-7396	121	13	5305-00-782-9489	14	7	
5340-00-598-9577	136	10		39	4	
5330-00-599-1301	213	12		58	13	
5330-00-599-2321	45	59	5365-00-786-4025	25	9	

CROSS-REFERENCE INDEXES

STOCK NUMBER	FIG.	NATIONAL STOCK NUMBER INDEX		FIG.	ITEM
		ITEM	STOCK NUMBER		
5940-00-788-1586	53	6	5310-00-934-9747	83	26
	53	36		118	15
	76	4	5310-00-934-9758	211	9
	77	4	5305-00-938-1556	7	12
5310-00-802-1747	137	10	5305-00-939-9204	124	1
5310-00-809-4058	12	12	5305-00-940-9426	69	9
	18	4	3110-00-950-9700	110	4
	85	9		117	4
	118	12	5940-00-956-3517	53	9
5310-00-809-4061	42	11		53	29
5310-00-809-4085	147	14		77	11
	147	31		82	2
	159	3	5310-00-965-6000	45	25
5360-00-812-0196	45	19	2530-00-972-8243	124	6
5305-00-821-3869	40	8	5310-00-975-2075	159	25
5310-00-822-2236	45	18	5305-00-984-5687	61	7
5310-00-822-2241	45	20	5305-00-984-6206	49	5
5330-00-827-7026	111	15		55	21
5970-00-833-8562	82	5	5305-00-984-6208	211	11
2540-00-835-9039	142	1		212	1
5315-00-842-3044	118	4	4730-00-988-0992	27	18
5310-00-842-9169	126	6	4730-00-989-8910	131	3
5315-00-844-3966	45	46	5330-00-994-1610	136	14
5315-00-845-9889	126	1	4730-01-006-0660	213	13
5310-00-852-8593	34	2	5305-01-010-2362	12	9
	67	27		19	4
5330-00-854-1603	136	17		32	8
4910-00-868-6871	215	5	3130-01-012-3349	104	15
5940-00-874-9033	53	2	3120-01-012-5115	113	18
	53	40	5330-01-014-7292	135	5
	54	44	5365-01-020-5721	27	15
	71	9	5330-01-020-9234	5	22
	72	9	3030-01-024-3930	41	1
	76	6	5310-01-027-9392	43	14
5310-00-880-7744	23	18	5975-01-035-5338	77	14
	118	26	4310-01-035-6596	213	14
	173	4	4730-01-047-0227	23	2
5310-00-880-7746	147	16		23	30
	159	19		29	21
5310-00-880-9344	155	3	5940-01-047-8489	53	3
5360-00-887-1536	24	9		53	41
2920-00-897-2459	25	8		54	45
5365-00-908-5639	196	3		71	10
4730-00-908-6294	26	11		71	14
2920-00-909-2483	43	1		73	11
5330-00-914-0703	45	26	4730-01-049-4807	29	19
4030-00-916-2141	142	3	5330-01-053-2907	45	3
5999-00-926-3144	70	8	5330-01-053-7021	45	6
	82	11	5995-01-064-5794	211	12
5330-00-930-3254	27	17	4820-01-065-1779	213	25

CROSS-REFERENCE INDEXES

NATIONAL STOCK NUMBER INDEX					
STOCK NUMBER	FIG.	ITEM	STOCK NUMBER	FIG.	ITEM
4320-01-065-1996	213	22	4310-01-105-1567	213	24
5935-01-065-7984	50	7	3120-01-105-3056	213	15
	52	15	4310-01-105-4054	213	28
	53	7	5310-01-105-5952	7	5
	53	37		14	9
	76	3	5330-01-105-7256	106	13
5330-01-066-6772	126	7		113	7
	136	19	5330-01-105-7258	129	24
2990-01-070-7590	211	5		132	3
6685-01-073-1768	39	14		133	21
5306-01-075-8519	22	3		190	17
	84	6		190	42
4820-01-079-1486	136	13		190	56
5310-01-080-2990	96	66	5330-01-105-7264	184	2
3040-01-091-2752	136	7	5360-01-105-7443	17	5
5310-01-081-4688	58	8	5330-01-106-1159	136	3
5365-01-085-3125	136	16	3120-01-106-2405	2	9
4940-01-086-8756	215	4	4330-01-106-4291	213	11
3120-01-087-7063	136	23	5310-01-106-7559	190	38
4730-01-090-6474	198	8	5330-01-106-9574	129	7
5315-01-094-1226	169	1		137	18
5977-01-095-5206	136	2		198	14
5305-01-097-8184	136	15		199	15
5935-01-097-9974	67	12		202	2
5330-01-100-8755	83	17	5315-01-108-7336	213	19
	121	6	5310-01-108-7557	12	18
	121	7	5330-01-111-4151	192	17
	129	5		209	9
	137	22	5365-01-113-5589	27	13
5330-01-100-8756	100	9	6240-01-113-6412	58	20
	129	9	5330-01-113-9678	45	30
	137	12	2815-01-116-9023	2	8
	199	7	2815-01-116-9141	29	13
	203	5		36	14
5330-01-101-0440	2	19	2815-01-116-9147	10	10
5330-01-101-0594	64	4	2910-01-116-9148	32	5
	83	8	4730-01-117-0778	112	9
	100	14		113	13
	106	15	2815-01-117-0791	5	23
	113	14	2815-01-117-1908	11	4
	121	8	2815-01-117-2827	10	6
	190	23	2910-01-117-3050	24	10
	190	66	4730-01-117-5354	2	16
	198	1	4730-01-117-5682	16	6
	201	4	3020-01-117-7629	11	3
	203	7	3020-01-117-7630	5	17
5935-01-102-7124	78	16	3020-01-117-9628	15	10
2930-01-103-4246	36	5	3020-01-117-9630	5	3
4140-01-104-9279	213	18	3020-01-117-9631	5	12
3040-01-105-1024	213	20	2910-01-118-1158	32	2

CROSS-REFERENCE INDEXES

STOCK NUMBER	FIG.	NATIONAL STOCK NUMBER INDEX		FIG.	ITEM
		ITEM	STOCK NUMBER		
5310-01-118-2243	15	11	5315-01-120-3392	113	8
	16	4	3120-01-120-8213	5	4
	118	2	3120-01-121-1780	5	18
5310-01-118-2250	5	6	5340-01-121-2028	4	2
5310-01-118-2356	20	3	5340-01-121-8636	23	9
	119	29	5310-01-122-3215	190	5
5310-01-118-2362	12	4	5315-01-123-1569	11	2
5310-01-118-2363	17	8	4730-01-123-8617	30	7
	20	8		31	10
	32	16	5365-01-124-0188	23	3
	34	11		23	31
5310-01-118-2476	45	43		29	22
5305-01-118-4111	13	5	5365-01-124-5878	12	17
5365-01-118-4113	21	3	5330-01-126-1042	40	2
5330-01-118-4117	5	14	5340-01-131-0078	10	1
5305-01-118-4265	17	6	5330-01-132-4735	189	8
5305-01-118-4266	17	7	5330-01-132-4736	189	7
	40	6	5360-01-133-0879	189	6
5305-01-118-4267	18	6	5330-01-133-0923	189	9
5930-01-118-6366	170	25	5310-01-134-3292	10	3
	171	1	5340-01-135-3719	149	1
4730-01-118-6859	106	4	3110-01-136-0713	136	11
	113	20	5310-01-137-3392	33	20
5320-01-118-8766	23	1		69	2
5330-01-118-8923	190	58		78	4
5305-01-118-9575	3	4	5310-01-138-2104	190	69
4730-01-119-0558	32	15	5310-01-138-3289	213	2
5305-01-119-1059	2	14	3120-01-139-4835	5	15
5360-01-119-1609	10	4	5365-01-139-9845	45	21
5310-01-119-2004	45	57	5330-01-143-7384	127	3
5315-01-119-3116	5	16	2920-01-145-0351	49	1
5306-01-119-3145	5	19	6250-01-146-6909	50	10
5310-01-119-3672	2	13	5305-01-146-9891	138	7
5310-01-119-3673	143	2	5935-01-148-4523	78	18
5330-01-119-3977	17	2	5935-01-149-5165	81	17
5999-01-119-4109	50	9	5999-01-150-8808	81	15
5310-01-119-4371	10	7	5310-01-152-4690	169	19
4730-01-119-6897	23	4	5935-01-154-6233	81	14
3120-01-119-8978	5	13	5305-01-155-5439	33	17
3120-01-119-8979	5	13	5315-01-156-6314	81	16
3120-01-119-8980	5	13	5935-01-156-7020	53	11
3120-01-119-8981	5	13	5340-01-157-1009	190	91
3120-01-119-8983	5	15	5310-01-157-5663	57	7
3120-01-119-8984	5	15		59	16
3120-01-119-8985	5	15		62	7
3120-01-119-9000	5	2		67	25
5307-01-119-9013	12	2	5305-01-158-3212	89	27
5315-01-120-3392	2	2		97	5
	5	10	5977-01-158-6961	213	7
	111	11	5310-01-159-57317	26	20

CROSS-REFERENCE INDEXES

		NATIONAL STOCK NUMBER INDEX			
STOCK NUMBER	FIG.	ITEM	STOCK NUMBER	FIG.	ITEM
5310-01-159-5737	33	4	5315-01-186-5189	85	13
	37	5	5940-01-188-0009	72	10
	53	44	5305-01-188-0486	59	8
	58	18	5305-01-188-0948	23	17
	68	8	5340-01-188-3176	23	16
	72	31	4540-01-189-6512	211	19
	86	15	5330-01-190-1969	39	13
	100	20	5305-01-190-5705	57	9
	119	10		59	10
	121	30		62	9
	129	16		91	8
	152	16		97	4
	205	10	3120-01-191-0592	190	81
5330-01-159-8372	24	4	6680-01-191-5068	16	1
5310-01-159-8488	51	27	5330-01-192-1702	KITS	
2530-01-160-0850	106	1	4820-01-192-9558	13	10
	121	15	6140-01-193-4146	211	2
5305-01-160-2002	65	3	9340-01-193-6536	212	5
	89	7	2930-01-193-7804	39	1
5935-01-161-8087	76	5	4720-01-194-1278	13	3
5305-01-162-0658	86	2	4730-01-194-1658	180	9
2540-01-163-1242	34	7	5330-01-195-1504	39	8
5995-01-163-4992	54	16	5330-01-195-1511	64	13
	74	3	5330-01-195-1512	32	10
4730-01-167-1961	197	7		108	4
4730-01-167-7062	100	1		112	4
	200	5		131	4
5940-01-167-7261	53	39		212	4
5310-01-168-1789	42	2	7690-01-195-1682	185	16
2540-01-168-2743	147	6	4720-01-195-3850	28	2
	159	11	5340-01-195-6035	42	13
2920-01-168-4127	43	12	5340-01-195-6036	19	2
2920-01-168-4128	43	2	5305-01-196-2420	7	6
2920-01-168-4129	43	16		14	8
2920-01-168-4130	43	18	5365-01-196-2421	13	12
6625-01-169-2437	69	4		13	15
5330-01-172-1824	188	4	5365-01-196-8120	212	3
5930-01-173-7788	67	3	5340-01-197-0609	13	4
5340-01-176-7494	37	17	5315-01-197-0813	110	12
5310-01-177-5910	152	5		117	12
	152	14	5315-01-197-0815	2	10
5330-01-178-0105	45	58	5360-01-197-0860	16	7
5330-01-178-4990	139	20	5340-01-197-0927	13	18
5305-01-178-7349	213	3	5340-01-197-1314	12	8
5355-01-182-1684	170	27	5360-01-197-2280	83	27
	171	3	5330-01-197-2288	210	5
5940-01-182-9127	54	17	5340-01-197-3044	32	1
	54	18	5306-01-197-3085	15	7
	74	5	5360-01-197-3198	126	16
5340-01-183-4676	126	8	5330-01-197-3210	45	41

CROSS-REFERENCE INDEXES

NATIONAL STOCK NUMBER INDEX					
STOCK NUMBER	FIG.	ITEM	STOCK NUMBER	FIG.	ITEM
5310-01-197-3247	84	13	5310-01-208-6736	195	8
	190	80	4730-01-209-0844	170	28
5305-01-197-3275	183	8		171	26
3120-01-197-3320	84	12	2920-01-212-5817	43	11
5310-01-197-3347	15	6	5935-01-212-7126	53	34
5310-01-197-3352	107	3	5935-01-213-1826	52	2
	108	12		53	16
	109	17		53	33
	112	22		54	22
	114	3		71	3
	115	17		72	26
5305-01-197-3448	20	2		73	14
	32	14		75	4
5330-01-197-3578	45	45		76	9
5310-01-197-6524	59	2		77	18
4710-01-197-8568	39	7		78	12
5315-01-197-9245	5	11		79	11
4330-01-198-0922	29	8		80	12
2530-01-198-1012	126	17	5935-01-214-4163	52	13
4730-01-198-1123	26	17		71	12
4730-01-198-3012	33	12		72	11
2520-01-198-5460	105	1		73	18
	111	4		74	10
4730-01-198-5655	28	1		79	14
4730-01-198-5729	33	10	5935-01-214-5259	53	19
5930-01-198-6163	170	26		71	13
	171	2		72	18
5930-01-198-7896	66	5		74	7
3130-01-198-7985	2	12		74	23
4730-01-199-1439	19	8		75	6
5340-01-199-2103	118	31		79	15
5310-01-199-2179	190	29	5999-01-214-9682	53	14
	190	51		53	32
5310-01-199-3376	37	13		54	23
	41	3		70	11
	58	5		70	19
	58	9		71	4
	131	8		72	7
	139	11		73	3
	205	13		74	8
6150-01-202-8834	211	8		74	25
4810-01-203-8538	190	39		75	5
5330-01-203-9191	189	13		76	7
5340-01-204-4490	33	3		77	20
2920-01-205-8605	43	7		79	3
5315-01-206-6781	189	11		80	4
5310-01-208-6736	134	2		81	4
	138	11	3120-01-215-6758	45	28
	139	8	5360-01-217-1010	190	37
	193	13	5310-01-218-1316	110	10

CROSS-REFERENCE INDEXES

NATIONAL STOCK NUMBER INDEX			NATIONAL STOCK NUMBER INDEX		
STOCK NUMBER	FIG.	ITEM	STOCK NUMBER	FIG.	ITEM
5310-01-218-1316	117	10	2520-01-242-4834	45	2
5306-01-218-9769	9	2	5360-01-244-4861	85	6
5365-01-219-3110	2	4	2920-01-244-4993	43	13
5365-01-219-3610	9	4	5365-01-244-6046	83	13
5930-01-220-0402	175	8		100	13
6350-01-226-6543	65	1		106	14
5975-01-226-8078	74	17		113	15
3120-01-227-0513	112	14		121	9
5310-01-228-0471	21	6		190	25
4730-01-230-5535	23	26		190	67
4820-01-231-9772	16	8		190	96
3130-01-232-0393	2	15		198	2
5310-01-232-1267	45	47	5365-01-245-3178	45	33
5307-01-232-2033	23	21	9390-01-245-4340	45	23
4730-01-232-2136	21	2	5310-01-245-7203	49	3
5330-01-232-2145	24	6	5330-01-245-8777	45	52
2940-01-232-7221	26	6	5330-01-246-0624	45	14
5330-01-232-7886	24	14	5330-01-246-9560	122	8
5330-01-233-2848	23	15	5305-01-247-2732	144	12
	24	12		147	2
5330-01-234-2615	24	3		170	4
5940-01-234-7954	50	14		171	6
	52	22	5975-01-247-5531	45	51
	53	10	5340-01-247-6947	121	29
	57	11		174	18
	62	12	5305-01-248-1301	37	8
	77	5	2920-01-248-2509	43	15
5340-01-235-3309	23	7	5310-01-252-5042	14	13
5306-01-236-0449	8	2	5999-01-252-8587	45	37
5330-01-236-0472	24	2	4330-01-253-2013	97	1
5330-01-236-0476	24	13	4320-01-253-7415	122	4
4730-01-236-6640	138	4	5340-01-254-0788	122	16
	192	33	4820-01-254-1023	122	18
	209	26	4730-01-254-3546	190	40
5340-01-237-5059	23	11	2520-01-254-5501	92	8
4730-01-238-0754	184	11		93	9
2940-01-238-0876	26	9		94	8
4730-01-238-3876	14	11	2520-01-254-5502	92	11
5305-01-239-2586	121	32		94	11
5325-01-239-5976	51	18	2520-01-254-5503	92	10
5330-01-239-9445	122	6		93	10
5365-01-240-0968	113	2		94	10
5365-01-240-2849	86	9	2520-01-254-6036	92	17
5306-01-240-5171	36	3		93	21
	67	15		94	18
5365-01-240-6131	122	22	2520-01-254-6037	92	2
5365-01-241-4143	190	18		93	2
2920-01-242-3075	45	15		94	2
4730-01-242-4128	45	22	3040-01-254-6053	92	25
2920-01-242-4233	45	32		93	26

CROSS-REFERENCE INDEXES

NATIONAL STOCK NUMBER INDEX					
STOCK NUMBER	FIG.	ITEM	STOCK NUMBER	FIG.	ITEM
3040-01-254-6053	94	25	5365-01-258-8604	88	19
2520-01-254-7090	96	2	5360-01-258-8982	95	5
2520-01-254-8752	92	9		96	36
	93	8	5360-01-258-8983	96	24
	94	9	5330-01-259-0892	91	6
5330-01-254-9005	89	22		97	2
5305-01-254-9057	180	7	5365-01-259-0893	92	3
4730-01-254-9818	96	26		93	3
5310-01-255-1756	179	6		94	3
5310-01-255-2518	42	10	5310-01-259-2454	92	30
5310-01-255-2519	170	5		93	30
	171	15		94	29
3120-01-255-2610	89	25	5330-01-259-2459	96	9
5310-01-255-2616	193	4	3120-01-259-4038	92	36
5310-01-255-2617	68	2		93	36
	126	24		94	34
	150	2	3120-01-259-4039	93	23
5310-01-255-3573	190	10		94	22
2520-01-255-5202	93	16	3110-01-259-6132	92	26
5310-01-255-6474	67	13		93	27
5310-01-255-6478	31	4		94	26
	99	7	3120-01-259-6230	92	28
	147	9		93	29
	159	9		94	28
2520-01-255-9951	91	9	3120-01-259-6247	92	32
5365-01-256-5257	86	8		93	32
5365-01-256-5393	89	2		94	31
5305-01-256-6864	12	10	5310-01-259-6357	92	30
4810-01-256-7083	88	23		93	30
2520-01-257-1444	88	22		94	29
5310-01-257-3239	118	3	5365-01-259-6528	92	1
5310-01-257-3247	12	11		93	1
	147	21		94	1
5330-01-257-4319	24	1	3110-01-259-7404	89	28
5365-01-257-4392	122	19		96	23
5315-01-257-4487	85	22	3110-01-259-7632	89	23
5315-01-257-7622	88	27	5315-01-259-7932	90	24
5330-01-257-7737	122	20	5315-01-259-7933	90	23
5330-01-257-9152	2	3		93	19
	137	17	5330-01-259-8699	90	9
	197	14	3120-01-259-8765	51	17
5330-01-258-0105	190	27	5360-01-259-8939	122	17
	190	47	5365-01-259-8943	92	24
5310-01-258-1483	88	20		93	25
5340-01-258-4530	96	3		94	24
5340-01-258-7722	92	4	5365-01-259-8976	92	30
	93	4		93	30
	94	4		94	29
5360-01-258-7729	89	29	5340-01-259-9456	88	15
5360-01-258-7730	88	21	5365-01-259-9528	92	30

CROSS-REFERENCE INDEXES

NATIONAL STOCK NUMBER INDEX					
STOCK NUMBER	FIG.	ITEM	STOCK NUMBER	FIG.	ITEM
5365-01-259-9528	93	30	5365-01-264-6171	93	5
	94	29		94	5
3120-01-259-9578	92	31	5305-01-264-9379	90	25
	93	31	5315-01-265-4778	89	11
	94	30	5310-01-265-7090	196	11
5360-01-260-0314	92	7	3120-01-265-8877	92	22
	93	7	5305-01-265-8913	210	7
	94	7	3110-01-266-2583	110	21
5365-01-260-0735	92	30	5365-01-266-2591	37	11
	93	30		126	21
	94	29		184	8
3110-01-260-5574	96	32	5360-01-266-4694	25	7
5310-01-260-5891	92	30	5310-01-266-6446	92	30
	93	30		93	30
	94	29		94	29
5310-01-260-5892	92	30	5970-01-267-0174	45	9
	93	30	5970-01-267-0175	45	10
	94	29	9390-01-267-0638	45	56
5365-01-260-6004	89	24	5307-01-267-1670	92	14
5365-01-260-7893	92	6		93	13
	93	6		94	13
	94	6	5315-01-267-2917	89	12
5340-01-260-8730	88	16	5330-01-268-0913	18	1
3110-01-260-8763	95	6	4730-01-269-2404	129	26
	96	57	4720-01-269-8761	19	10
3110-01-260-8766	94	32	5920-01-270-0090	54	31
5330-01-260-8807	90	5	5310-01-270-1638	194	6
5365-01-260-9944	92	30	5305-01-270-2950	155	2
	93	30	5310-01-271-3297	196	12
	94	29	5310-01-271-4279	126	5
6240-01-261-0024	56	3	5305-01-271-6410	45	36
4720-01-261-5368	180	1	4730-01--273-0286	106	12
3040-01-263-7266	84	10	2815-01-273-0318	8	4
	85	18	5970-01-273-2514	45	38
5310-01-263-8509	92	30	2590-01-274-0719	66	1
	93	30	5315-01-274-2781	147	5
	94	29		159	12
5315-01-263-8554	89	8	4330-01-274-8457	199	17
5365-01-263-8567	96	10	5977-01-274-8804	45	49
5315-01-264-0958	88	17	5340-01-275-1130	190	8
5310-01-264-5909	92	30	2530-01-275-5323	121	14
	93	30	5365-01-277-0390	88	25
	94	29	5330-01-278-5362	32	9
5310-01-264-5910	92	30		112	13
	93	30	5330-01-279-2164	110	3
	94	29		117	3
5365-01-264-6118	92	30	5330-01-280-6818	136	22
	93	30	5330-01-280-6819	187	4
	94	29	5305-01-280-7274	108	11
5365-01-264-6171	92	5		112	21

CROSS-REFERENCE INDEXES

NATIONAL STOCK NUMBER INDEX					
STOCK NUMBER	FIG.	ITEM	STOCK NUMBER	FIG.	ITEM
4730-01-280-8350	121	25	4320-01-295-7638	136	5
4730-01-281-0981	198	13	5935-01-296-3521	82	3
	199	14	5315-01-298-3037	189	16
4730-01-281-0990	201	8	6150-01-298-9251	127	11
4730-01-281-5881	100	6	4310-01-300-5312	213	8
	129	3	5940-01-300-9339	50	B
	199	10	5330-01-301-2088	208	6
4730-01-281-5889	132	4	5310-01-301-2108	138	10
	133	22	2930-01-303-4825	175	15
4730-01-281-5891	132	16	2940-01-304-0736	26	8
	190	11	4730-01-304-5530	121	11
4730-01-281-5893	121	4		206	9
5365-01-282-0791	196	20	2920-01-307-7236	43	19
4730-01-282-5081	191	19	5330-01-307-9411	2	11
5306-01-283-1158	152	8	5330-01-307-9424	28	6
4730-01-283-4930	172	7	5935-01-308-8599	52	25
5306-01-284-3794	89	6		79	12
5330-01-288-9306	136	21		80	9
5330-01-289-9130	100	15		81	3
	131	5	5330-01-310-8448	100	3
	132	18		100	7
5935-01-291-2814	54	33		129	2
	70	10		199	11
	70	18		200	2
	72	8	5330-01-310-8449	83	18
	73	4		121	2
	78	14		132	5
	79	4		202	3
	81	13		203	1
3040-01-291-8214	45	7		204	2
2920-01-292-1631	45	40		206	6
5935-01-292-2336	79	13		207	1
	80	5	5330-01-311-5972	15	9
	81	7	5330-01-312-7166	105	3
5330-01-292-2440	20	10		106	6
5330-01-292-5293	52	4		190	30
	54	6		190	53
	78	9	3120-01-315-1576	136	18
2920-01-292-6780	45	31	5310-01-315-5796	189	3
5305-01-292-7480	45	60	5310-01-315-5802	189	26
4730-01-292-8207	137	19	3120-01-315-8780	8	7
5365-01-292-9497	136	6	2990-01-316-9181	27	1
4720-01-292-9661	39	3	2940-01-316-9185	146	3
5310-01-293-0995	45	8	5330-01-317-5225	12	14
5305-01-293-5292	136	8	5340-01-318-2322	100	19
5305-01-294-2234	45	42		200	7
5975-01-294-8966	45	17	4720-01-318-2741	14	10
5365-01-295-2989	108	10	5935-01-319-5222	53	17
	112	17		54	12
3040-01-295-5068	45	29		71	6

CROSS-REFERENCE INDEXES

NATIONAL STOCK NUMBER INDEX						
STOCK NUMBER	FIG.	ITEM	STOCK NUMBER	FIG.	ITEM	
5935-01-319-5222	72	6	4710-01-324-9440	29	20	
	73	7	3120-01-325-0401	109	2	
	77	7		115	2	
	77	22	4730-01-325-0442	111	3	
	78	11	4730-01-325-0444	21	4	
	79	10	4720-01-325-0708	100	18	
	80	11	4720-01-325-0709	129	21	
	5999-01-319-7394	53	18	6240-01-325-2253	57	1
		54	10		62	1
		55	10	2540-01-325-2255	171	19
70		4	4720-01-325-2259	197	4	
71		7	4720-01-325-2260	83	19	
72		4	4720-01-325-2263	131	6	
73		8	4720-01-325-2270	131	15	
74		9	4720-01-325-2275	121	26	
74		19		121	33	
75		8	4720-01-325-2339	121	35	
77		9	2540-01-325-2372	170	18	
77		23	3120-01-325-3270	109	8	
79		5		115	8	
80		7	3020-01-325-6393	109	7	
81		5		115	7	
82		14	2910-01-325-6999	33	15	
5330-01-321-9742		20	5	4730-01-325-7511	26	15
4720-01-324-0222	121	24	4730-01-325-7518	192	31	
4730-01-324-0523	13	17	4730-01-325-7520	95	11	
	201	10	2520-01-325-8270	102	2	
	204	8		103	4	
	205	3		104	3	
				104	6	
4720-01-324-1143	100	23				
4720-01-324-1144	100	2	5306-01-325-8380	26	23	
4720-01-324-2123	83	22		33	8	
	121	1		37	20	
4720-01-324-2124	132	17		58	6	
4720-01-324-2125	132	12		61	9	
4720-01-324-2129	116	2		68	4	
4720-01-324-2130	116	6		84	19	
4720-01-324-5075	95	7		85	11	
4720-01-324-5079	129	10		98	1	
4720-01-324-5080	130	2		119	14	
5340-01-324-6673	7	8		121	20	
4320-01-324-6896	127	2		152	13	
2920-01-324-6900	45	39		154	10	
4720-01-324-7856	121	18		206	4	
4720-01-324-7857	121	17	5306-01-325-8381	135	12	
4720-01-324-7858	129	25	5305-01-325-8384	45	55	
4320-01-324-7864	127	4	5305-01-325-8386	45	12	
4720-01-324-8530	100	16	5305-01-325-8387	14	5	
4720-01-324-8531	121	23		126	23	
4720-01-324-9363	130	6		131	2	

CROSS-REFERENCE INDEXES

NATIONAL STOCK NUMBER INDEX					
STOCK NUMBER	FIG.	ITEM	STOCK NUMBER	FIG.	ITEM
5305-01-325-8388	1	15	5306-01-326-9487	115	10
	7	1	5310-01-326-9496	113	11
6220-01-325-8898	55	3	5310-01-326-9497	104	12
5330-01-325-8987	44	1	5310-01-326-9498	33	5
4720-01-325-9026	29	10		65	2
4720-01-325-9029	BULK	1		66	2
2920-01-325-9079	45	50		67	24
3120-01-326-0047	109	6		88	3
	115	6		123	4
3040-01-326-0860	96	61		135	2
2530-01-326-0914	113	9		161	2
4730-01-326-1438	26	12		167	1
2530-01-326-1443	119	4		176	4
5306-01-326-4911	36	12		177	6
	150	3		178	12
	172	4		181	6
5306-01-326-4912	34	8		199	4
	123	1		204	4
	144	9		211	18
	147	20	5310-01-326-9504	119	5
	167	4	5315-01-326-9613	110	17
	171	24		117	17
	174	3	5315-01-326-9614	111	9
5305-01-326-4920	129	27	5340-01-326-9660	1	6
5305-01-326-4922	29	11	5305-01-327-0379	29	5
	157	8		157	7
5365-01-326-4962	107	4	2540-01-327-0474	178	1
	114	4	5905-01-327-0768	64	14
5365-01-326-4963	107	4	5945-01-327-1121	45	13
	114	4	3120-01-327-2774	32	11
3110-01-326-5030	109	4		112	19
	115	4	5307-01-327-2796	124	3
3120-01-326-5034	111	5	4820-01-327-2812	96	14
3120-01-326-5041	109	5	2920-01-327-2875	45	1
	115	5	2530-01-327-2907	96	41
3120-01-326-5043	110	27	3040-01-327-2927	96	53
	117	27	3040-01-327-2928	96	63
5365-01-326-5124	109	9	3040-01-327-2929	96	19
	115	9	3040-01-327-2930	96	30
5365-01-326-5140	108	3	3040-01-327-2931	96	44
	112	3	3040-01-327-2932	96	45
5930-01-326-5473	64	2	3040-01-327-2933	96	67
5305-01-326-7506	102	3	4820-01-327-3033	96	17
	103	3	5360-01-327-3356	96	46
	103	5	5365-01-327-3394	88	24
	104	4	6680-01-327-4103	29	4
4730-01-326-9109	33	11	5340-01-327-5602	36	13
2590-01-326-9190	118	27		172	3
5330-01-326-9327	111	16	5310-01-327-5719	110	28
5306-01-326-9487	109	10		117	28

CROSS-REFERENCE INDEXES

NATIONAL STOCK NUMBER INDEX					
STOCK NUMBER	FIG.	ITEM	STOCK NUMBER	FIG.	ITEM
5310-01-327-5720	110	28	5945-01-328-5397	128	3
	117	28	5999-01-328-5515	54	27
5310-01-327-5721	110	28		72	3
	117	28	5330-01-328-5530	KITS	
5365-01-327-6072	112	12	4820-01-328-5634	137	6
4140-01-327-6265	41	6	5945-01-328-5888	127	12
5330-01-327-8663	122	7	5365-01-328-6025	95	28
5330-01-327-8889	88	9	4730-01-328-6122	121	10
5310-01-327-9059	1	5		206	7
	87	5	4730-01-328-6139	137	25
3130-01-327-9157	85	14		199	6
5365-01-327-9173	106	11	4730-01-328-6140	137	20
	113	17		199	2
5310-01-327-9710	113	10	4730-01-328-6141	83	20
5330-01-327-9722	126	20		121	16
5365-01-327-9950	104	9		198	5
4810-01-328-0587	64	6	4730-01-328-b144	198	7
4730-01-328-0602	100	8		203	8
4730-01-328-0603	100	22	4730-01-328-6148	121	34
4730-01-328-0604	129	4	5310-01-328-7657	65	5
4730-01-328-0605	132	2		92	15
2530-01-328-0621	127	1		93	14
4820-01-328-0624	85	7		94	14
6680-01-328-0632	99	1		95	15
2520-01-328-0641	126	3		118	16
5310-01-328-1692	26	21		135	9
4820-01-328-2775	137	14		172	9
5365-01-328-3709	91	2		211	17
5310-01-328-4098	1	11	4730-01-328-8545	83	31
	87	1		131	7
	105	7		154	8
	139	2		190	85
	144	15	5310-01-328-9232	110	28
5360-01-328-4129	96	56		117	28
5310-01-328-4313	118	22	4820-01-329-1037	33	16
	137	24	5310-01-329-1119	108	2
5310-01-328-4314	26	19		112	1
	37	15	5310-01-329-1131	26	25
	58	16		29	7
	59	1		37	19
	137	3		38	2
	140	2		41	7
	142	6		42	4
	157	1		51	12
	187	2		52	31
	190	89		53	21
5940-01-328-4805	45	44		53	45
5999-01-328-5291	54	40		58	17
5945-01-328-5397	51	6		69	7
	78	1		84	20

CROSS-REFERENCE INDEXES

STOCK NUMBER	FIG.	NATIONAL STOCK NUMBER INDEX		FIG.	ITEM	
		ITEM	STOCK NUMBER			
5310-01-329-1131	90	7	5340-01-329-1346	82	16	
	100	11	2530-01-329-1537	126	4	
	102	6	5330-01-329-2125	96	39	
	119	13	3110-01-329-2132	96	54	
	121	31	4730-01-329-2454	88	10	
	126	18	4720-01-329-3475	95	8	
	129	17	5945-01-329-3643	51	7	
	135	11	5961-01-329-3647	51	15	
	151	7		54	39	
	152	11	5961-01-329-3648	51	14	
	154	9		74	1	
	156	2	5945-01-329-3649	51	9	
	174	14	5305-01-329-4137	147	11	
	184	6		147	27	
	201	16		159	7	
	204	10	5340-01-329-4389	76	14	
	205	11		201	17	
	206	2		204	5	
	210	3	5930-01-329-4852	64	7	
	5310-01-329-1132	1	10	5930-01-329-4853	49	4
		87	2		55	20
105		6	5930-01-329-4854	83	25	
111		8		118	19	
144		18	5895-01-329-4874	51	8	
144		25	5925-01-329-4881	51	1	
4820-01-329-1207	19	7	5925-01-329-4882	51	2	
	100	5	2590-01-329-5049	34	6	
	199	13	5330-01-329-5135	96	42	
4820-01-329-1214	83	16	5310-01-329-6683	5	7	
5325-01-329-1237	147	26	5330-01-329-6685	95	12	
5325-01-329-1238	147	22	5330-01-329-6686	95	3	
5325-01-329-1239	77	13	5330-01-329-6925	4	7	
4730-01-329-1282	100	12	5305-01-329-6988	4	6	
4730-01-329-1285	129	11	5305-01-329-7037	66	3	
	137	21		85	17	
4720-01-329-1293	95	9		167	2	
5340-01-329-1343	52	28		177	5	
	53	20		181	5	
	76	13	5305-01-329-7038	37	23	
	80	15		134	3	
				139	9	
5340-01-329-1344	51	10		195	9	
	53	24			9	
	71	15	5310-01-329-7045	119	23	
	76	11	5330-01-329-7048	88	7	
	80	14	5330-01-329-7049	92	18	
	81	19		93	20	
5340-01-329-1345	82	17		94	19	
5340-01-329-1346	70	14	5330-01-329-7050	96	16	
	79	21	5330-01-329-7052	119	15	
	81	18	5330-01-329-7055	95	1	

CROSS-REFERENCE INDEXES

NATIONAL STOCK NUMBER INDEX			NATIONAL STOCK NUMBER INDEX		
STOCK NUMBER	FIG.	ITEM	STOCK NUMBER	FIG.	ITEM
5330-01-329-7056	3	1	5305-01-329-9950	51	4
5330-01-329-7057	14	2		55	15
3110-01-329-7100	96	25		78	2
3120-01-329-7111	90	6		128	1
5315-01-329-7143	86	14	5306-01-330-0426	144	24
5360-01-329-7178	96	60	5305-01-330-0454	135	1
5360-01-329-7179	96	59	5340-01-330-0626	33	6
5360-01-329-7180	96	64		72	30
5360-01-329-7181	96	29	5930-01-330-1958	121	36
5360-01-329-7182	96	65	5315-01-330-2048	6	1
5340-01-329-7186	4	4	5310-01-330-2169	6	3
5340-01-329-7193	29	12	5310-01-330-2173	148	9
	51	13		174	19
	54	46	5310-01-330-2174	170	8
	74	11		171	8
	79	22	5305-01-330-2200	6	4
	100	24	5306-01-330-2309	118	34
	116	1	5305-01-330-2316	137	16
	121	21	5305-01-330-2317	161	1
	129	1		178	11
	132	8	5310-01-330-2342	137	4
	197	8		140	1
	200	3		157	2
	206	5	5310-01-330-2349	111	12
5330-01-329-7684	119	24	5310-01-330-2351	111	13
5365-01-329-7777	113	12	5330-01-330-2367	129	15
5340-01-329-8296	180	3		132	13
	192	30		201	2
5306-01-329-9710	84	21		206	16
5305-01-329-9723	96	7	5330-01-330-2370	96	33
5305-01-329-9724	96	38	3130-01-330-2467	85	25
5305-01-329-9725	96	49	5340-01-330-2471	67	5
5305-01-329-9729	41	4		184	9
	68	1	5315-01-330-2478	118	6
	83	29		118	32
	118	14	5340-01-330-2524	55	2
	126	11	5340-01-330-2530	84	2
	151	3	5360-01-330-2612	122	10
	152	3	5365-01-330-2613	122	15
	153	6	3805-01-330-3736	128	4
	169	11	5306-01-330-5196	37	16
5305-01-329-9730	90	8	5306-01-330-5197	145	7
5305-01-329-9731	87	7		148	7
5310-01-329-9767	96	22		159	6
5310-01-329-9768	36	2	5306-01-330-5202	139	26
	37	3		140	3
	98	2		143	1
	151	4		157	6
5365-01-329-9805	84	9		187	3
5365-01-329-9867	91	7	5305-01-330-5211	144	19

CROSS-REFERENCE INDEXES

NATIONAL STOCK NUMBER INDEX			NATIONAL STOCK NUMBER INDEX		
STOCK NUMBER	FIG.	ITEM	STOCK NUMBER	FIG.	ITEM
5305-01-330-5222	181	3	3120-01-330-8379	5	20
5310-01-330-5225	179	2	5306-01-330-8490	52	30
5310-01-330-5250	96	66	5306-01-330-8492	140	6
5310-01-330-5253	141	3		142	7
5330-01-330-5277	96	20	5305-01-330-8495	36	4
5330-01-330-5278	96	13		38	3
5365-01-330-5299	107	4		51	11
	114	4		52	27
5340-01-330-5496	84	8		53	22
5360-01-330-5584	118	28		53	47
5330-01-330-6333	90	2		67	6
5330-01-330-6334	96	52		69	6
5306-01-330-6339	42	17		71	16
5340-01-330-6402	70	20		72	29
	73	19		73	20
	75	10		76	12
	81	20		100	17
4730-01-330-6555	129	23		130	8
5310-01-330-7122	152	9		156	3
5310-01-330-7128	147	15		172	8
	147	32		174	15
	159	4		180	4
5330-01-330-7132	129	22		200	6
	131	12		201	15
	132	1		204	3
	197	2		206	11
	204	11		214	2
	205	5	5305-01-330-8496	86	11
	206	13		139	10
	207	3	5310-01-330-8501	49	7
3120-01-330-7196	84	16		55	23
5315-01-330-7309	84	1		55	27
5930-01-330-7494	179	7	5340-01-330-8550	87	3
5305-01-330-7575	126	13		144	17
	190	92	5945-01-330-8588	51	25
5305-01-330-7582	57	6		55	18
	59	15	5930-01-330-8616	64	5
	62	6	5330-01-330-9630	17	3
5365-01-330-7629	139	23	5315-01-330-9982	138	5
5365-01-330-7659	112	18	5305-01-331-1263	190	93
5315-01-330-7789	139	7	5330-01-331-1283	91	3
	193	18	5330-01-331-1288	95	10
5315-01-330-7790	139	13	5330-01-331-1289	96	47
5315-01-330-7795	5	5	5330-01-331-1293	57	2
5305-01-330-7870	174	7		59	11
5365-01-330-8325	96	48		62	2
5310-01-330-8360	51	5	5365-01-331-1497	96	18
	55	17	2590-01-331-3002	85	20
	78	3	6150-01-331-3407	70	15
	128	2	2530-01-331-3590	112	11

CROSS-REFERENCE INDEXES

NATIONAL STOCK NUMBER INDEX					
STOCK NUMBER	FIG.	ITEM	STOCK NUMBER	FIG.	ITEM
6220-01-331-5502	56	1	5305-01-332-0106	155	1
6220-01-331-5506	60	2		179	1
6220-01-331-5507	63	4		190	3
6220-01-331-5508	56	4	5360-01-332-1535	119	7
5310-01-331-5844	1	14	6150-01-332-1899	51	16
5365-01-331-5853	139	22	5930-01-332-2510	64	11
3120-01-331-5887	192	26	2540-01-332-2732	172	5
	193	a	2940-01-332-2745	183	10
5340-01-331-5995	121	22	2590-01-332-2777	162	2
5315-01-331-6000	138	14	2590-01-332-2778	162	4
5315-01-331-6003	118	36	2540-01-332-2810	161	4
5330-01-331-6251	5	21	2540-01-332-2811	161	5
2530-01-331-6520	122	1	2540-01-332-2812	161	3
2930-01-331-6543	40	1	5340-01-332-3586	58	10
5310-01-331-7209	170	10		126	25
5305-01-331-7582	178	4	5330-01-332-4410	46	2
5310-01-331-7601	52	29		64	9
5330-01-331-7623	183	4		88	14
4820-01-331-7746	129	14	5340-01-332-4584	51	24
4810-01-331-7749	83	1	4720-01-332-5453	178	18
4730-01-331-7807	83	21	4720-01-332-5454	178	8
5305-01-331-7933	47	8	5306-01-332-6470	201	14
	154	3	5305-01-332-6498	146	9
5305-01-331-7939	51	19	5310-01-332-6519	29	6
2590-01-331-7956	85	19	5310-01-332-6520	108	3
5330-01-331-8037	110	2		112	3
	117	2	5330-01-332-6525	131	17
5930-01-331-8538	64	8		199	1
5305-01-331-8599	138	9	3120-01-332-6598	96	62
	139	15	3120-01-332-6599	96	15
	193	15	5340-01-332-6651	60	5
5330-01-331-8637	138	8		63	3
4730-01-331-8713	83	12	5330-01-332-6661	98	3
4730-01-331-8714	199	8		144	23
4320-01-331-8767	KITS			176	1
4320-01-331-8768	KITS			178	14
2815-01-331-8777	15	5	6680-01-332-6723	KITS	
5365-01-331-9717	92	30	5330-01-332-7119	12	7
	93	30	5365-01-332-7129	91	5
	94	29	5340-01-332-7483	18	2
3110-01-331-9935	90	16	6645-01-332-7765	48	1
3110-01-331-9943	90	20	5365-01-332-7999	139	5
5330-01-331-9962	89	26		195	5
5330-01-331-9983	121	12	5315-01-332-8155	148	8
5330-01-332-0062	KITS			152	4
3040-01-332-0072	KITS		5340-01-332-8337	188	3
3040-01-332-0074	KITS		4730-01-332-8505	183	2
2530-01-332-0095	120	2	5940-01-332-8908	56	5
5305-01-332-0106	51	21	4820-01-333-0164	4	3
	144	6	2815-01-333-0212	4	1

CROSS-REFERENCE INDEXES

NATIONAL STOCK NUMBER INDEX					
STOCK NUMBER	FIG.	ITEM	STOCK NUMBER	FIG.	ITEM
2815-01-333-0256	10	9	2815-01-333-6072	5	9
2815-01-333-0730	4	5	5310-01-334-0417	144	16
2805-01-333-0751	10	12	5310-01-334-0553	124	2
2815-01-333-1457	10	14	5977-0.1-334-0676	43	9
5977-01-333-1516	174	8	5340-01-334-1422	25	1
	183	6	5977-01-334-4898	43	10
2815-01-333-1562	10	5	3040-01-334-4902	10	2
6105-01-333-1604	183	5	5940-01-334-5055	67	2
3040-01-333-1619	2	18	5930-01-334-6605	46	1
4730-01-333-1948	22	2		64	10
	32	4	5120-01-334-7012	215	25
5330-01-333-2151	22	6	5120-01-334-7013	215	20
5325-01-333-2199	53	23	5340-01-334-8718	111	14
5325-01-333-2200	53	43	2520-01-334-9392	90	22
2815-01-333-2238	17	4	5330-01-335-0040	139	18
2815-01-333-2308	7	2		192	27
2910-01-333-2309	21	1	5365-01-335-0054	90	13
2815-01-333-2384	8	5	3120-01-335-0078	85	27
5330-01-333-2685	88	6	4730-01-335-0229	116	5
5330-01-333-2698	21	5		130	5
5310-01-333-2848	116	4	5365-01-335-2807	85	5
	130	4	5365-01-335-2955	108	10
6350-01-333-3451	64	1		112	17
6695-01-333-3452	47	4	5365-01-335-3318	108	10
5310-01-333-3564	108	3		112	17
	112	3	5310-01-335-3387	57	10
5310-01-333-3703	67	14		62	10
	211	14	2815-01-335-3545	10	11
5330-01-333-4469	7	10	2815-01-335-4414	10	15
5305-01-333-4487	182	3	5120-01-335-5827	215	2
5330-01-333-5171	208	11	4730-01-335-5896	210	14
5330-01-333-5172	208	12	4730-01-335-5961	124	5
5330-01-333-5173	208	14	5305-01-335-6233	105	5
5330-01-333-5241	210	15	5306-01-335-6440	104	13
5305-01-333-5376	23	8	5310-01-335-6455	60	4
	23	12		63	2
	23	14	5330-01-335-6926	12	1
	59	3	3110-01-335-6988	108	13
5306-01-333-5484	21	7	5365-01-335-7112	108	15
5310-01-333-5504	107	6		112	24
	114	6	5365-01-335-7113	108	15
5330-01-333-5522	39	9		112	24
5355-01-333-5557	179	3	5365-01-335-7115	108	15
3120-01-333-5572	139	21		112	24
5340-01-333-5719	23	13	5365-01-335-7194	104	8
5315-01-333-5729	159	29	5365-01-335-7195	90	18
6680-01-333-5780	47	10	3040-01-335-7298	90	17
5325-01-333-6043	53	42	3020-01-335-7308	115	14
	71	17	2530-01-335-7352	112	10
2815-01-333-6071	11	1	3040-01-335-7365	85	26

CROSS-REFERENCE INDEXES

NATIONAL STOCK NUMBER INDEX					
STOCK NUMBER	FIG.	ITEM	STOCK NUMBER	FIG.	ITEM
3040-01-335-7366	85	2	5340-01-336-5916	51	22
3020-01-335-7392	90	19	5340-01-336-5920	18	8
2520-01-335-7439	102	1	5340-01-336-5921	58	12
2520-01-335-7440	104	1	5935-01-336-6409	54	25
2520-01-335-7441	108	5		70	2
2520-01-335-7442	104	10		78	8
2520-01-335-7443	112	5		80	10
2520-01-335-7818	98	4		81	8
2520-01-335-8234	88	8	5999-01-336-6644	69	8
5306-01-335-9267	110	9	4710-01-336-6847	13	19
	117	9	3110-01-336-6921	89	15
3120-01-335-9295	85	12	4730-01-336-6962	2	6
5315-01-335-9312	104	14		32	3
5365-01-335-9356	90	14	5935-01-336-7275	74	26
3040-01-335-9690	85	4	5365-01-336-7332	138	6
2530-01-335-9802	119	11	5325-01-336-7692	149	11
3040-01-335-9894	91	4	2590-01-336-8205	17	9
2520-01-335-9895	111	10	4710-01-336-8310	97	3
4720-01-336-0733	83	15	5305-01-336-8887	14	14
2815-01-336-0752	101	1	5305-01-336-8990	141	2
2815-01-336-0753	101	2	5935-01-336-9001	54	15
3040-01-336-0754	113	19	2540-01-336-9227	170	16
5365-01-336-2272	32	6		171	18
	108	10	5961-01-336-9762	43	6
	112	17	4710-01-336-9821	18	5
2520-01-336-2641	103	1	5355-01-336-9934	85	10
2520-01-336-2642	86	4	5355-01-336-9935	85	1
6680-01-336-2782	91	1	2915-01-337-0204	20	6
3020-01-336-3369	110	11	6240-01-337-0407	47	3
	117	11	5306-01-337-1978	85	24
2520-01-336-3457	119	9	4710-01-337-1984	16	3
5935-01-336-3695	53	28	5340-01-337-3434	17	1
3010-01-336-3760	94	27	2520-01-337-3587	87	11
5365-01-336-5201	138	12	4710-01-337-3809	15	1
	139	16	3020-01-337-4431	42	9
	193	14	4710-01-337-4468	23	33
5310-01-336-5349	1	8	4710-01-337-4469	23	34
	37	22	4710-01-337-4470	23	5
	87	8	4710-01-337-4471	19	11
	210	12	4720-01-337-4474	13	7
5330-01-336-5359	113	6	5330-01-337-4746	13	11
5935-01-336-5396	54	8	5330-01-337-4747	15	3
	78	15	5340-01-337-4757	42	5
	79	19	5340-01-337-4758	42	14
	80	8	5330-01-337-4830	KITS	
	81	6	5340-01-337-4832	42	15
4730-01-336-5494	13	1	6115-01-337-5693	43	8
2530-01-336-5597	119	1	4720-01-337-6130	19	1
2520-01-336-5604	86	10	2510-01-337-6923	154	4
2520-01-336-5605	104	5	2910-01-337-7377	22	5

CROSS-REFERENCE INDEXES

NATIONAL STOCK NUMBER INDEX					
STOCK NUMBER	FIG.	ITEM	STOCK NUMBER	FIG.	ITEM
2930-01-337-7418	13	9	5975-01-339-9574	77	19
4730-01-337-7632	19	5	5975-01-340-0600	53	30
6160-01-337-9191	67	22		54	21
2805-01-338-0541	9	1		72	2
3020-01-338-0546	42	1		73	12
4710-01-338-0624	22	1	4933-01-340-1760	28	3
4730-01-338-2109	19	6	3040-01-340-2297	KITS	
4730-01-338-2120	15	4	6140-01-341-3437	67	21
2520-01-338-2295	14	1	6685-01-341-7819	47	14
2990-01-338-2337	12	15	3120-01-341-8512	139	19
4320-01-338-2373	15	8	5940-01-342-0712	54	24
4710-01-338-2604	23	10		78	13
5935-01-338-3532	54	34	5310-01-342-5340	58	15
	55	8		169	14
	72	15	5365-01-342-7805	208	16
	73	15	5365-01-342-7806	208	15
	74	18	2530-01-343-0576	136	1
	79	6	3010-01-343-0579	109	1
	62	15		115	1
4710-01-338-3847	23	35	2920-01-343-0589	45	34
3120-01-338-3930	5	7	4330-01-343-0604	210	11
2530-01-338-3931	119	21	3040-01-343-0663	209	1
2815-01-338-4474	KITS		4710-01-343-0811	23	25
5306-01-338-5604	107	2	4710-01-343-0512	23	29
	114	2	5330-01-343-1052	208	8
6240-01-338-5794	60	3	3120-01-343-1103	208	18
6220-01-338-9009	48	2	6105-01-343-1514	213	6
6240-01-338-9079	57	3	5305-01-343-1733	5	8
	59	12	5330-01-343-2745	KITS	
	62	3	3950-01-343-3198	169	17
5975-01-338-9149	47	7	3040-01-344-1893	133	1
6220-01-338-9501	59	9	5935-01-344-6132	52	6
4730-01-339-0937	15	2	4730-01-345-1063	191	1
5935-01-339-0978	54	29	3040-01-345-4002	192	1
	72	24	3110-01-347-1113	189	29
5977-01-339-6167	45	54	5330-01-347-1141	189	12
5310-01-339-6431	51	20	5330-01-347-3716	189	30
	119	18	5940-01-347-5576	73	13
	190	2	5940-01-347-6143	52	23
4720-01-339-7873	170	29	5365-01-348-3358	189	25
	171	27	5305-01-348-3429	189	32
	172	6	5305-01-348-3430	189	5
5940-01-339-9566	77	6	5330-01-348-6933	19	12
5975-01-339-9574	52	3	2920-01-349-8715	45	11
	54	11	2510-01-350-7030	158	2
	71	2	5360-01-351-0754	159	13
	72	16	5360-01-351-0755	147	7
	73	9	5360-01-351-0895	118	1
	76	10	5365-01-351-1459	41	5
	77	10	5935-01-351-2826	53	38

CROSS- REFERENCE-INDEXES
NATIONAL STOCK NUMBER INDEX

STOCK NUMBER	FIG.	ITEM	STOCK NUMBER	FIG.	ITEM
5310-01-351-3526	133	8	2540-01-352-2356	147	23
5310-01-351-3536	26	5	2510-01-352-2424	182	1
5365-01-351-3604	208	5	2540-01-352-2437	118	35
4140-01-351-3749	174	12	4710-01-352-2453	23	6
4140-01-351-3750	183	3	5310-01-352-2750	25	2
6105-01-351-3790	174	10	3110-01-352-2773	122	12
4930-01-351-4020	172	2	4710-01-352-3864	205	6
2540-01-351-4024	147	10	5365-01-352-4247	208	10
2540-01-351-4068	150	4	5340-01-352-6378	35	2
5306-01-351-5514	159	24	5305-01-352-7601	189	2
5930-01-351-5660	64	3	5340-01-352-8122	164	2
5315-01-351-5691	134	1	5340-01-352-8128	147	36
4730-01-351-5765	29	9	5340-01-352-8184	122	11
4820-01-351-5837	191	12	5330-01-352-8256	190	95
4730-01-351-5848	213	30	2540-01-352-9148	176	3
4730-01-351-5868	213	31	5310-01-352-9782	83	6
4730-01-351-5886	133	20	5340-01-353-1330	29	1
2540-01-351-5936	159	8	2540-01-353-1675	171	22
2940-01-351-6021	26	1	5365-01-353-1676	110	30
2540-01-351-6032	170	2		117	30
	171	5	5315-01-353-1904	193	16
2540-01-351-6038	150	1	5340-01-353-1929	147	3
4710-01-351-6051	30	6	5340-01-353-1975	170	15
2590-01-351-6543	174	13		171	17
7690-01-351-6777	179	4	5340-01-353-1992	170	24
5330-01-351-7097	135	7		171	25
5330-01-351-7130	147	19	5340-01-353-2088	26	22
4310-01-351-7947	213	5	5975-01-353-2166	54	36
5330-01-351-7964	135	6		55	16
2530-01-351-8072	123	6		74	15
4730-01-351-8106	132	10	5310-01-353-2620	208	4
	198	4	2540-01-353-3114	170	21
4730-01-351-8108	121	27	2540-01-353-3115	170	19
2540-01-351-8208	180	6		171	20
2540-01-351-8209	147	28	5940-01-353-4835	54	19
2910-01-351-8222	30	9		54	20
3040-01-351-8224	208	7		74	4
2530-01-351-8225	122	9	5365-01-353-5120	196	18
2990-01-351-8311	35	1	3120-01-353-5426	208	3
2590-01-351-8326	179	8	2530-01-353-5808	120	1
3040-01-351-8330	118	7	5340-01-353-6089	190	4
2540-01-351-8350	123	2	5340-01-353-6154	36	1
2540-01-351-8352	150	5	5315-01-353-6256	192	6
4710-01-351-8376	30	4		209	22
4720-01-351-8378	26	13	5306-01-353-6716	110	24
4720-01-351-8379	40	4		117	24
3040-01-351-9064	133	2	4730-01-353-7413	23	28
3040-01-351-9065	208	13	4730-01-353-7416	190	82
4730-01-351-9944	122	14		191	20
5305-01-352-1149	29	3		197	15

CROSS- REFERENCE-INDEXES
NATIONAL STOCK NUMBER INDEX

STOCK NUMBER	FIG.	ITEM	STOCK NUMBER	FIG.	ITEM
4730-01-353-7417	197	13	4710-01-354-2973	204	14
4330-01-353-7550	199	16	3930-01-354-4367	194	10
5340-01-353-8252	210	8	3930-01-354-4368	194	5
5310-01-353-8289	110	25	3130-01-354-4648	196	5
	117	25	3040-01-354-5451	133	16
3910-01-353-8414	196	2	3040-01-354-5563	190	75
4820-01-353-8415	191	3	3040-01-354-5565	159	15
4810-01-353-8461	83	2	3130-01-354-7691	196	22
4730-01-353-8473	203	6	3130-01-354-7692	196	8
4730-01-353-8474	205	2	2520-01-354-9116	110	22
4730-01-353-8475	202	1		117	22
3040-01-353-8503	110	18	2520-01-354-9256	110	1
	117	18		117	1
3040-01-353-8546	208	1	4710-01-354-9278	131	1
4710-01-353-8584	201	7	4710-01-354-9279	131	13
4710-01-353-8585	201	6	4710-01-354-9280	204	15
4710-01-353-8586	205	1	4710-01-354-9284	204	6
4710-01-353-8587	205	16	4710-01-354-9285	204	1
3010-01-353-8800	110	29	4710-01-355-0652	205	15
	117	29	4710-01-355-0653	201	9
3120-01-353-8938	209	16	5365-01-355-0938	133	17
5330-01-353-9001	110	6	3120-01-355-1494	139	24
	117	6		192	2
5340-01-353-9611	26	27	3120-01-355-1504	110	16
5330-01-353-9624	KITS			117	16
5330-01-353-9625	KITS		3120-01-355-1505	110	26
2530-01-353-9771	120	3	117	26	
5330-01-354-0091	190	57	5340-01-355-2141	33	7
3040-01-354-0190	209	7	4710-01-355-3134	13	6
4820-01-354-0289	191	11	5306-01-355-3667	194	3
4730-01-354-0330	206	12	5365-01-355-5375	110	19
3040-01-354-0477	37	6		117	19
3040-01-354-0480	192	19	5999-01-355-6670	52	5
3020-01-354-0493	110	20		54	7
	117	20		78	10
3020-01-354-0610	169	5	2805-01-355-7673	152	1
4710-01-354-0624	204	9	5360-01-355-7697	147	8
3930-01-354-1139	194	9	4810-01-355-8977	135	3
3930-01-354-1140	194	7	2530-01-355-9082	126	27
2540-01-354-1141	147	38	2510-01-355-9083	159	28
2920-01-354-1339	45	24	2510-01-355-9528	145	1
5307-01-354-2410	190	68	5310-01-355-9568	5	1
4730-01-354-2653	205	17	2930-01-356-0835	38	1
4730-01-354-2654	197	19	4140-01-356-2112	175	1
	215	6	4810-01-356-2634	135	4
4730-01-354-2659	197	21	2940-01-356-2692	26	3
2990-01-354-2889	211	6	2930-01-356-2716	36	6
2940-01-354-2890	26	10	4820-01-356-4656	190	35
2530-01-354-2946	124	4	3120-01-356-4748	194	11
4710-01-354-2972	204	7	4140-01-356-5862	183	1

**CROSS- REFERENCE-INDEXES
NATIONAL STOCK NUMBER INDEX**

STOCK NUMBER	FIG.	ITEM	STOCK NUMBER	FIG.	ITEM
5340-01-356-6121	164	1			
2540-01-356-6732	160	1			
4320-01-357-2481	189	1			
2540-01-357-3472	178	16			
2540-01-357-3648	164	4			
2540-01-357-5483	178	2			
2815-01-357-5627	152	2			
2510-01-357-6066	152	17			
4730-01-357-6084	170	12			
	171	12			
2540-01-357-6656	166	1			
5360-01-357-7203	190	34			
	190	50			
4720-01-357-9680	174	17			
5330-01-358-0601	190	26			
	190	46			
2510-01-358-2582	159	5			
4730-01-358-6074	190	84			
2540-01-358-6866	165	2			
4820-01-358-8944	190	55			
2540-01-358-9025	152	6			
5930-01-359-5480	33	2			
6150-01-359-5710	33	18			
5330-01-359-8777	190	21			
	190	63			
	190	72			
3120-01-361-1479	8	7			
5940-01-364-2816	52	21			
	54	37			
	79	7			
5330-01-371-5108	208	9			

**NATIONAL STOCK NUMBER AND PART NUMBER INDEX
PART NUMBER INDEX**

CAGEC	PART NUMBER	STOCK NUMBER	FIG.	ITEM
78225	AAX-0665-03	2930-01-103-4246	36	5
75160	AC15595		178	7
31435	AC852-27	5940-00-156-1509	71	11
24123	AF508	4310-01-105-4054	213	28
24123	AF510	3040-01-105-1024	213	20
24123	AF518	5330-00-570-0489	213	27
24123	AF519	5330-00-570-0490	213	21
24123	AF524	5315-01-108-7336	213	19
24123	AF526	5330-00-391-7682	213	9
24123	AF527	4310-00-391-7677	213	10
24123	AF529	4310-01-105-1567	213	24
24123	AF530	4320-01-065-1996	213	22
24123	AF531	4820-01-065-1779	213	25
24123	AF533	4140-01-104-9279	213	18
24123	AF535		213	17
24123	AF536B		213	23
24123	AF560B	4310-01-300-5312	213	8
24123	AF566	4730-01-006-0660	213	13
24123	AF567A	4310-01-035-6596	213	14
24123	AF568	5310-00-536-6846	213	16
24123	AF5705	4820-00-460-4007	213	26
24123	AF594	3120-01-105-3056	213	15
24123	AG404	5977-01-158-6961	213	7
75160	AH136053	3040-01-343-0663	209	1
75160	AH136054	3040-01-345-4002	192	1
75160	AH136095		209	5
75160	AH136097		209	23
75160	AH136098		192	25
75160	AH136100		192	7
75755	AH136315	3040-01-353-a546	208	1
75160	AH136322		208	2
75160	AH136323		208	17
75755	AH137208		KITS	
75755	AH137209		KITS	
75755	AH137789	5330-01-353-9624	KITS	
75160	AH75158		184	3
75160	AH77869		180	2
75160	AL36529	5930-01-330-7494	179	7
75160	AL38524		163	2
68505	AMA-1046AS	2920-01-205-8605	43	7
75160	AM1074T	2520-01-198-5460	105	1
			111	4
75160	AM1924T	3040-00-767-3599	159	27
75755	AM39653	4330-01-343-0604	210	11
75755	AN103866	4730-01-090-6474	198	8
75160	AN191169		26	4
75160	AR100124	5306-01-218-9769	9	2
75160	AR102763		45	4
75755	AR104650	4710-01-324-9440	29	20
75755	AR104664		24	5
70892	AR27940R		210	6

**NATIONAL STOCK NUMBER AND PART NUMBER INDEX
PART NUMBER INDEX**

CAGEC	PART NUMBER	STOCK NUMBER	FIG.	ITEM
75160	AR40418		39	2
75160	AR48675	6685-01-073-1768	39	14
75160	AR52065	5310-01-351-3536	26	5
75160	AR52066	2940-01-304-0736	26	8
75755	AR61533	5340-01-324-6673	7	8
75160	AR65507	5330-01-101-0440	2	19
75160	AR65882	4810-01-203-8538	190	39
75755	AR66402	4320-01-338-2373	15	8
75755	AR69370	5355-01-333-5557	179	3
75160	AR71080	3120-01-315-8780	8	7
75755	AR71698	2805-01-338-0541	9	1
75755	AR72337	2940-01-354-2890	26	10
75160	AR76128		8	7
75160	AR76129	3120-01-361-1479	B	7
75160	AR76130		8	7
75755	AR76131	3120-01-338-3930	6	7
75160	AR76704	5305-01-118-4111	13	5
75160	AR79465	2815-01-331-8777	15	5
75755	AR84565	2940-01-356-2692	26	3
75160	AR91660	3020-01-117-7630	5	17
75160	AR91896		147	13
			147	29
			159	2
75755	AR94101	5961-01-329-3648	51	14
			74	1
75160	AR94169	5330-01-278-5362	32	9
			112	13
75755	ATO11131	6695-01-333-3452	47	4
75755	AT101132	6350-01-333-3451	64	1
75160	AT101945	2930-01-303-4825	175	15
75160	AT102224		195	7
75755	AT102228	5315-01-330-7789	139	7
			193	18
75160	AT102270		139	17
75755	AT102272	5315-01-351-5691	134	1
75755	AT102286	5315-01-331-6000	138	14
75755	AT102405	4720-01-325-2263	131	6
75160	AT102406		132	9
75755	AT102407		132	15
75160	AT102408		132	19
75755	AT102409		132	6
75755	AT102415	4720-01-325-2275	121	26
			121	33
75160	AT102420		121	19
75755	AT102433		200	4
75755	AT102460		75	1
75755	AT102464	6150-01-331-3407	70	15
75755	AT102492	6150-01-359-5710	33	18
75755	AT102543	4720-01-324-0222	121	24
75160	AT102676		87	4
75160	AT102677		140	7

**NATIONAL STOCK NUMBER AND PART NUMBER INDEX
PART NUMBER INDEX**

CAGEC	PART NUMBER	STOCK NUMBER	FIG.	ITEM
75160	AT102688		1	13
75160	AT102711	2520-01-335-7818	98	4
75160	AT102712	2930-01-356-0835	38	1
75160	AT102842		140	4
75160	AT102947		143	4
75755	ATO12963	2930-01-356-2716	36	6
75160	AT102996		152	19
75755	AT102999	2540-01-332-2812	161	3
75160	AT103024		37	2
75160	AT103027		87	9
75160	AT103105	5340-01-336-5921	58	12
75160	AT103107		192	28
75160	AT103193	4330-01-274-8457	199	17
75755	AT103311		74	12
75755	AT103354	4720-01-324-2129	116	2
75160	AT103379		202	4
75755	AT103399	5961-01-329-3647	51	15
			54	39
75755	AT103454	3040-01-354-0477	37	6
75755	AT103554	6680-01-327-4103	29	4
75160	AT103587	5930-01-330-8616	64	5
75160	AT103594		1	12
75160	AT103595		1	7
75160	ATIO3629	2940-01-316-9185	146	3
75160	AT103696		177	10
75755	AT103716		126	14
75160	AT103782	2540-01-357-6656	166	1
75160	AT103786		157	3
75160	AT103802		174	1
75755	AT103874	4140-01-356-5862	183	1
75755	AT103973	4710-01-354-9278	131	1
75160	AT104021		36	11
75755	AT104810	6680-01-333-5780	47	10
75160	AT105506	5975-01-338-9149	47	7
75755	AT105606		42	3
75755	AT106154	5930-01-329-4853	49	4
			55	20
75755	AT106413	5340-01-327-5602	36	13
			172	3
75755	AT108306	4720-01-324-5075	95	7
75755	AT108313		91	10
75755	AT108315		89	21
75755	AT113759		70	9
75160	AT113985	5340-01-352-8128	147	36
75160	AT115215		190	16
75755	AT115599	2540-01-336-9227	170	16
			171	18
75160	AT115637		34	4
75755	AT115662	5895-01-329-4574	51	8
75160	AT115732		157	5
75160	AT115737	2540-01-352-2437	119	35

**NATIONAL STOCK NUMBER AND PART NUMBER INDEX
PART NUMBER INDEX**

CAGEC	PART NUMBER	STOCK NUMBER	FIG.	ITEM
75755	AT115976	5315-01-353-1904	193	16
75755	AT115977	5315-01-330-7790	139	13
75755	AT116014		132	14
75755	AT116062	5945-01-328-5888	127	12
75160	AT116406		78	6
75160	AT116416	4710-01-336-8310	97	3
75755	AT116447	4720-01-325-2259	197	4
75160	AT116813	2540-01-327-0474	178	1
75160	AT116824		167	8
75160	AT116825		167	7
75160	AT116942		177	4
75160	AT116943	2540-01-357-3472	178	16
75160	AT116971		145	3
75755	AT116973		148	5
75755	AT116984		210	1
75160	AT117011		146	4
75755	AT117021		83	28
75755	AT117022		83	23
75160	AT117044		146	8
75755	AT117089		148	10
75755	AT117123	2590-01-332-2777	1b2	2
75160	AT117124	2540-01-358-6866	165	2
75160	AT117125		162	1
75160	AT117126		165	1
75160	AT117127		162	6
75160	AT117128		162	3
75160	AT117130		161	6
75160	AT117133		162	5
75755	AT117134	2590-01-332-2778	162	4
75160	AT117135		166	2
75160	AT117136		163	5
75160	AT117137		163	4
75160	AT117138		164	3
75160	AT117139	2540-01-357-3648	164	4
75160	AT117140		163	3
75160	AT117142		163	8
75160	AT117143	5340-01-356-6121	164	1
75160	AT117144		163	7
75160	AT117145		163	6
75755	AT117148	2540-01-332-2811	161	5
75755	AT117149	2540-01-332-2810	161	4
75160	AT117150		163	1
75755	AT117170	5315-01-330-9982	138	5
75160	AT117205	2520-01-336-5604	86	10
75755	AT117206		55	5
75755	AT117255		92	16
75755	AT117256		93	15
75755	AT117257		94	15
75755	AT117264	4810-01-328-0587	64	6
75755	AT117266		74	22
75160	AT117286	2510-01-358-2582	159	5

**NATIONAL STOCK NUMBER AND PART NUMBER INDEX
PART NUMBER INDEX**

CAGEC	PART NUMBER	STOCK NUMBER	FIG.	ITEM
75160	AT117305		159	21
75755	AT117310	2540-01-354-1141	147	38
75755	AT125691	4820-01-358-8944	190	55
75755	AT125694		190	45
75755	AT129403	3020-01-338-0546	42	1
75160	AT129419	5930-01-332-2510	64	11
75755	AT129451		90	3
			92	34
			93	34
75755	AT129458		96	1
75160	AT129538		84	11
75160	AT129539		84	15
75755	AT129540	6680-01-332-6723	KITS	
75755	AT129614	5930-01-329-4852	64	7
75755	AT129615	5930-01-330-1958	121	36
75160	AT132807	2905-01-355-7673	152	1
75755	AT132808	2915-01-357-5627	152	2
75160	AT132860		143	3
75160	AT132909		113	13
75160	AT133222		60	1
75160	AT133223		63	1
75755	AT135486	6240-01-325-2253	57	1
			62	1
75755	AT135542		77	16
75160	AT135562		126	12
75160	AT135758	6240-01-338-9079	57	3
			59	12
			62	3
75160	AT135886		84	18
75160	AT135898	5340-01-353-2088	26	22
75160	AT136290		144	11
75160	AT136291		144	13
			146	6
75755	AT136293		144	3
75755	AT136298		143	4
75160	AT136300		146	7
75160	AT13740	2815-01-116-9141	29	13
			36	14
75160	AT140287	5340-01-353-6089	190	4
75160	AT140414		41	2
75755	AT140601	5340-01-353-1330	29	1
75755	AT140602	6140-01-341-3437	67	21
75160	AT140603		187	6
75160	AT140657		29	16
75160	AT140661		138	1
75160	AT140665		31	2
75160	AT140666		31	7
75160	AT140668		58	19
75160	AT140670		58	1
75160	AT140672		195	2
75755	AT140673		78	7

**NATIONAL STOCK NUMBER AND PART NUMBER INDEX
PART NUMBER INDEX**

CAGEC	PART NUMBER	STOCK NUMBER	FIG.	ITEM
75160	AT140677		139	1
75755	AT140687		54	1
75755	AT140688		73	1
75755	AT140689		72	1
75755	AT140690		71	1
75755	AT140691		76	1
75755	AT140692		53	1
75755	AT140693		77	17
75755	AT140694		77	1
77060	AT140695		70	1
77060	AT140696		80	1
75160	AT140697		81	1
75755	AT140698		79	1
77060	AT140700		82	1
75160	AT140701	4540-01-189-6512	211	19
75755	AT140708		68	7
75755	AT140709		141	1
75160	AT140710		169	13
75755	AT140711	3950-01-343-3198	169	17
75160	AT140712		169	16
75160	AT140715		169	8
5G996	AT140727		67	16
5G996	AT140728		67	10
5G996	AT140729		67	26
5G996	AT140730		67	4
75160	AT140733	3020-01-354-0610	169	5
75755	AT140740	4710-01-353-8586	205	1
75160	AT140741	4710-01-352-3864	205	6
75755	AT140742	4710-01-353-8587	205	16
75755	AT140743	4710-01-355-0652	205	15
75160	AT140744		202	5
75755	AT140745	4710-01-354-9284	204	6
75755	AT140746	4710-01-354-9285	204	1
75160	AT140747		203	2
75755	AT140750	4710-01-354-9280	204	15
75160	AT140751	4710-01-354-2972	204	7
75160	AT140752	4710-01-354-2973	204	14
75160	AT140753	4710-01-354-0624	204	9
75160	AT140754		201	1
75755	AT140755	4710-01-355-0653	201	9
75160	AT140756		201	11
75160	AT140759		193	1
75160	AT140760		196	1
75160	AT140761		151	2
75160	AT140762		214	1
51541	AT140763		59	4
75160	AT140764		61	6
75160	AT140765		59	7
75160	AT140766		58	21
75755	AT140769	4730-01-353-7417	197	13
75160	AT140770		58	14

**NATIONAL STOCK NUMBER AND PART NUMBER INDEX
PART NUMBER INDEX**

CAGEC	PART NUMBER	STOCK NUMBER	FIG.	ITEM
75160	AT140773		190	74
75160	AT140774		190	9
75160	AT140775		190	7
75160	AT140778		190	88
75755	AT140779		197	10
75160	AT140760		213	29
75755	AT140781	4710-01-354-9279	131	13
75755	AT140782		197	1
75755	AT140783		131	14
75755	AT140784		155	7
75755	AT140786		53	25
77060	AT140787		52	1
75160	AT140788		100	4
			199	12
75160	AT140792		207	2
75160	AT140794		207	4
75160	AT140796		206	15
75160	AT140797		206	14
75160	AT140801		210	10
75160	AT140804		37	1
66545	AT140812	3930-01-354-4367	194	10
66545	AT140813	3930-01-354-4368	194	5
75755	AT140814		194	8
75755	AT140815	4710-01-353-8584	201	7
75755	AT140816	4710-01-353-8585	201	6
75160	AT140822	2990-01-351-8311	35	1
75160	AT140824		37	7
75160	AT140825		31	9
75160	AT140826		31	13
75160	AT140827	4710-01-351-8376	30	4
75755	AT140828	4710-01-351-6051	30	6
75160	AT140831		211	4
75755	AT140832		170	1
75160	AT140835		68	5
75755	AT140838		171	4
75160	AT140842		129	8
75160	AT140843		67	1
			69	1
75755	AT141527	4820-01-331-7746	129	14
75755	AT141550	5340-01-353-9611	26	27
75160	AT141570	2520-01-335-7440	104	1
75160	AT141571	2520-01-336-2641	103	1
75160	AT141789	6220-01-338-9501	59	9
75755	AT141844	2510-01-357-6066	152	17
75160	AT142131		153	3
75755	AT142234		50	12
75755	AT142235		50	15
51541	AT142236		50	1
75160	AT142380		50	5
75160	AT142381		74	2
75160	AT143021		126	22

**NATIONAL STOCK NUMBER AND PART NUMBER INDEX
PART NUMBER INDEX**

CAGEC	PART NUMBER	STOCK NUMBER	FIG.	ITEM
75160	AT156749		34	9
75160	AT21108	3120-01-119-8983	5	15
75160	AT21110	3120-01-139-4835	5	15
75160	AT21112	3120-01-119-8984	5	15
75160	AT21114	3120-01-119-8985	5	15
75160	AT21130	3120-01-119-8978	5	13
75160	AT21132	3120-01-119-8979	5	13
75160	AT21134	3120-01-119-8980	5	13
75160	AT21136	3120-01-119-8981	5	13
75160	AT21139	3120-00-202-0837	5	13
75160	AT21140	3120-00-198-8902	5	15
75160	AT21535	6680-Q1-191-5068	16	1
75755	AT22562	2815-01-333-6072	5	9
75160	AT24252	3020-01-117-9630	5	3
75160	AT25143	3130-01-012-3349	104	15
75160	AT25258	5930-00-094-1700	33	1
			66	4
75160	AT36635		147	18
			159	17
75160	AT41509		47	11
75755	AT42003	4730-01-326-9109	33	11
75160	AT42005	2910-01-325-6999	33	15
75160	AT42033	6240-01-261-0024	56	3
75755	AT47069	5940-01-334-5055	67	2
75160	AT50828		50	13
75160	AT50923	4730-01-198-1123	26	17
75755	AT53541	4720-01-324-2130	116	6
75160	AT56463	2540-01-357-5483	178	2
75160	AT56762		181	2
75755	AT58687	5930-01-329-4854	83	25
			118	19
75755	AT61251	3120-01-333-5572	139	21
75160	AT62791	2540-01-351-8209	147	28
75160	AT64237	2590-01-274-0719	66	1
75755	AT75769	5945-01-329-3643	51	7
75755	AT77726	5945-01-328-5397	51	6
			78	1
			128	3
75160	AT78534	6350-01-226-6543	65	1
75160	AT79955	2540-01-352-9148	176	3
75755	AT81077	5340-01-330-5496	84	8
75160	AT82470		140	5
75160	AT83368	2510-01-352-2424	182	1
75160	AT84191		203	4
75160	AT85174	5930-01-326-5473	64	2
75160	AT85258	5945-01-330-8588	51	25
			55	18
75160	AT86509	6645-01-332-7765	48	1
75755	AT86950	5930-01-334-6605	46	1
			64	10
75755	AT90457		172	10

**NATIONAL STOCK NUMBER AND PART NUMBER INDEX
PART NUMBER INDEX**

CAGEC	PART NUMBER	STOCK NUMBER	FIG.	ITEM
75755	AU10862	4720-01-318-2741	14	10
75160	AU41462		55	24
75755	AU42827	6220-01-338-9009	48	2
66545	A12588		194	1
66545	A12589		194	2
66545	A12509		193	5
66545	A12884		193	10
66545	A12885		193	9
75755	A131686		94	21
66545	A13222		194	13
75160	A3910R	5340-01-121-2028	4	2
75160	A4728R	5330-00-097-5119	122	5
75160	A4827		111	2
			113	3
75160	A4827R	5310-01-108-7557	12	18
75755	A5598R	5330-01-326-9327	111	16
62983	A64472	3110-00-155-6512	89	17
98410	BB837-10	5940-00-143-4780	74	13
75160	BP12214	5310-01-270-1638	194	6
09990	B10-4-6T		83	11
b6545	B12233	3930-01-354-1139	194	9
65545	B12234	3930-01-354-1140	194	7
75160	B14604		29	15
80204	B18218H002CO8N	5305-00-071-2505	9	3
80204	B18218H031C200N	5306-00-226-4833	84	17
80204	B1821BH038C125N	5305-00-068-0511	14	3
			20	7
			28	4
			42	16
			44	3
			102	4
80204	B1821BH038C138N	5305-00-688-2111	7	4
			12	6
			126	29
80204	B1821BH038C350N	5305-00-781-3927	20	9
			39	11
80204	B1821BHO50CO50N	5305-00-938-1556	7	12
80204	B18218H050C125N	5305-00-071-2067	26	18
			187	1
			197	6
80204	B18218HO63C250N	5305-00-724-7224	7	13
99688	B2-24825	4140-01-356-2112	175	1
75160	B2045M		169	4
75755	B2050M	5306-01-330-2309	118	34
24123	B300A	4330-01-106-4291	213	11
24123	B344A	5330-00-599-1301	213	12
88907	B54-32780	4730-00-278-2523	13	8
			19	9
			197	11
59730	B73-G	5940-00-113-3147	73	5
30327	C 12548	4730-01-353-7413	23	28

**NATIONAL STOCK NUMBER AND PART NUMBER INDEX
PART NUMBER INDEX**

CAGEC	PART NUMBER	STOCK NUMBER	FIG.	ITEM
82484	C-1140-2-20	2540-01-325-2255	171	19
OTZ29	C-2007		52	11
			53	27
73370	CA1517	2940-01-232-7221	26	6
71468	CA3106R10OSL-3 S	5935-01-336-7275	74	26
30676	CB-1120-10	5340-01-332-3586	58	10
			126	25
76005	CB-1120-3	5340-01-197-1009	190	91
76005	CB-1142-1	5340-01-330-8550	87	3
			144	17
30676	CB-1142-3	5340-01-326-9660	1	6
54035	CBDC LHN	4820-01-351-5837	191	12
75755	CD16045	5310-01-330-2169	6	3
54035	CKEB XCN	4820-01-354-0289	191	11
75272	COV173	5340-01-330-2471	67	5
			184	9
51917	C1 631 002 333	5930-01-351-5660	64	3
96151	C21778	4820-01-328-2775	137	14
96151	C230287		137	11
06845	C240211-1	3110-00-157-0233	86	7
96151	C285402		137	8
96151	C310336		137	13
54646	C410C-75-288-S	4730-01-167-1961	197	7
28520	DP562	5340-01-135-3719	149	1
09990	DS1048	4810-01-353-8461	83	2
09990	DS104B0024WP-6T	4810-01-331-7749	83	1
75160	D01073AA		215	29
66545	D11567		193	1
66545	D11568		193	2
54963	D1300-100ZP	5365-01-335-9356	90	14
41625	D3042410030047.3	2590-01-331-7956	85	19
81782	D513-208R	4730-00-048-1788	110	7
			117	7
10988	D82804	3120-01-087-7063	136	23
10988	D82805	5305-01-097-8184	136	15
75755	E-69392	5310-01-355-9568	5	1
75160	E14330		50	6
75160	E19700		175	11
64468	E201611	5365-01-351-3604	208	5
75160	E49244		209	12
75160	E57952		204	12
			205	9
75160	E62096		190	61
75160	E73240		52	26
75160	E78686	5360-01-351-0895	118	1
01276	FF1852T-06-06S	4730-01-328-6141	83	20
			121	16
			198	5
01276	FF1852T-0610S	4730-01-281-5889	132	4
			133	22
01276	FF1852T-0805S	4730-01-282-5081	191	19

**NATIONAL STOCK NUMBER AND PART NUMBER INDEX
PART NUMBER INDEX**

CAGEC	PART NUMBER	STOCK NUMBER	FIG.	ITEM
01276	FF1852T1-0605S	4730-01-351-8108	121	27
01276	FF1852T1-0608S	4730-01-353-7416	190	82
			191	20
			197	15
01276	FF1852T1-1212S	4730-01-281-0981	199	14
01276	FF1865T-0404S	4730-01-328-0604	129	4
01276	FF1865T-0606S	4730-01-281-5893	121	4
01276	FF1865T-1010S	4730-01-328-0605	132	2
01276	FF1868T-0606S	4730-01-280-8350	121	25
01276	FF1868T-0608S	4730-01-345-1063	191	1
01276	FF1868T-0808S	4730-01-269-2404	129	26
01276	FF1B68T-1008S	4730-01-281-5891	132	16
01276	FF1868TI-0612S	4730-01-353-8475	202	1
01276	FF1B68T1-0806S	4730-01-281-0990	201	8
01276	FF1868T1-0810S	4730-01-351-5886	133	20
01276	FF1868T1-1008S	4730-01-2R1-5891	190	11
01276	FF18687-06-06-S	4730-01-328-6144	198	7
			203	8
01276	FF2030T2-08-08S	4730-01-353-8474	205	2
01276	FF2033T-1010OS	4730-01-354-2653	205	17
01276	FF2114T-1212S	4730-01-281-5881	129	3
01276	FF2114T1-1010S	4730-01-354-2654	197	19
			215	6
01276	FF2114T1-1212S	4730-01-281-5881	100	6
			199	10
01276	FF2151T1-0610S	4730-01-354-2659	197	21
01276	FF2417T1-1212S	4730-01-329-1282	100	12
01276	FF2533-0202S	4730-01-335-0229	116	5
			130	5
01276	FF9768-065	4730-01-304-5530	121	11
			206	9
01276	FF9768-08S	4730-01-324-0523	13	17
			201	10
			204	8
			205	3
01276	FG2074AEE1200		215	3
87946	FJ6154	3130-01-330-2467	85	25
81946	FJ6155	3130-01-327-9157	85	14
01276	FL1685ABA0176	4720-01-324-9363	130	6
01276	FL1685ABA0373	4720-01-324-5080	130	2
01276	FL4915GGG0485	4720-01-324-8531	121	23
01276	FL5328NNN0317		199	9
01276	FL5635FGG0234	4720-01-325-9026	29	10
00624	FL5730KKM0424	4720-01-324-2124	132	17
00624	FL5731GGG0176	4720-01-325-2260	83	19
01276	FL5732KKK0284	4720-01-325-0709	129	21
01276	FL5732KKMO416	4720-01-324-8530	100	16
01276	FL5732KKM0610	4720-01-325-0708	100	18
01276	FL5735KK-0354	4720-01-324-1144	100	2
01276	FL5736KK-0435	4720-01-324-1143	100	23
01276	FL5736KK-0873		200	1

**NATIONAL STOCK NUMBER AND PART NUMBER INDEX
PART NUMBER INDEX**

CAGEC	PART NUMBER	STOCK NUMBER	FIG.	ITEM
01276	FL6114GGG0322		203	10
01276	FL6115EEEE0342	4720-01-336-0733	83	15
00624	FL6115EEEE0472	4720-01-325-2270	131	15
01276	FL6115GGG0197	4720-01-325-2339	121	35
01276	FL6115GGG0540	4720-01-324-7856	121	18
01276	FL6115GGGC0714	4720-01-324-7857	121	17
01276	FL6115HHH0630	4720-01-324-7858	129	25
00624	FL6116EEEE0543	4720-01-324-2125	132	12
01276	FL6116EEEG0220	4720-01-324-2123	83	22
			121	1
01276	FP145EEEE0081270	4720-01-324-5079	129	10
18265	FTG11-0096	2940-01-351-6021	26	1
75160	F1870R	5330-00-099-8321	197	5
4R992	F2253R	3120-01-355-1505	110	26
			117	26
75755	F2380R	3120-01-326-5043	110	27
			117	27
82484	GW-24-1	4730-01-209-0844	170	28
			171	26
79497	G2515-8612	5330-01-351-7130	147	19
75160	HD 34-24-33PN		52	7
11139	HD 36-24-33SN		54	4
64468	H1086	3040-01-351-8224	208	7
75160	H141310		209	10
75160	H141634		192	23
75160	H141647		192	16
75160	H141650	3120-01-353-8938	209	16
75755	H141651	3120-01-355-1494	139	24
			192	2
75160	H142153		209	11
75160	H142154		192	15
75160	H21259		185	22
75160	H23196		184	10
75160	H24512		159	23
75755	H24710		144	1
			149	2
75160	H30826		190	83
75160	H32146		175	10
75755	H35244	5330-01-331-6251	5	21
50992	H38C-2693-00	2540-01-351-8208	180	6
75755	H63288	5330-01-351-7964	135	6
75160	H64713		139	6
			193	17
75755	H77698	5340-01-329-7193	29	12
			51	13
			54	46
			74	11
			79	22
			100	24
			116	1
			121	21

**NATIONAL STOCK NUMBER AND PART NUMBER INDEX
PART NUMBER INDEX**

CAGEC	PART NUMBER	STOCK NUMBER	FIG.	ITEM
75755	H77698	5340-01-329-7193	129	1
			132	8
			197	8
			200	3
			206	5
75755	H81678		149	9
75755	H851	5310-01-327-9710	113	10
75160	H85233		152	7
79150	1-2990 M	5330-01-348-6933	19	12
75160	JDE-81-4		215	1
06021	JOE286		215	28
06021	JOE38		215	19
06021	JDE62		215	26
06021	JDEB1	5120-01-335-5827	215	2
45225	JDG-451		215	24
06021	JDG-596	5120-01-334-7013	215	20
06021	JD250		215	27
45225	J0254		215	18
75755	J030213		89	3
06021	J0303		215	21
75160	JD5578		185	6
75160	J07799	4730-01-236-6640	138	4
			192	33
			209	26
75160	JD8159		107	8
			114	8
75160	JD8240		108	8
75160	JD8259		107	9
			114	9
75160	JD8264		108	16
			112	25
75160	J08954		107	7
			114	7
75160	JD8974	3110-00-230-5509	108	7
			112	7
75160	JD9055	3110-00-144-9793	117	15
75160	JD9118	3110-00-144-9455	117	14
60038	JM716610	3110-00-144-9455	110	14
60038	JM716649	3110-00-144-9793	110	15
75160	JT01608		215	10
06021	JT01748		215	23
75160	JT03051		215	13
75160	JT03103		215	9
75160	JT03251		215	14
75160	JT05488		215	16
75160	JT05491		215	16
06021	JT05562		215	22
75160	JT05687		215	8
75160	JT05690		215	8
75160	JT05692		215	8
06021	JT30040	5120-01-334-7012	215	25

**NATIONAL STOCK NUMBER AND PART NUMBER INDEX
PART NUMBER INDEX**

CAGEC	PART NUMBER	STOCK NUMBER	FIG.	ITEM
14120	J1710397		189	21
14120	J1710440		189	25
14120	J1720343		189	18
14120	J1720429		189	35
14120	J1730393		189	20
14120	J1730394		189	19
14120	J1730398		189	22
14120	J1730399	5330-01-347-1141	189	12
14120	J1730505		189	31
14120	J1730608-3		189	10
14120	J1730611-3		189	4
14120	J1740691	5310-01-315-5796	189	3
99166	J1740695	5360-01-133-0879	189	6
14120	J1740698	5330-01-133-0923	189	9
14120	J1740704		189	23
14120	J1740707		189	15
14120	J1740779	5310-01-315-5802	189	26
14120	J1740784		189	34
14120	J1740785		189	17
14120	J1740786	5305-01-352-7601	189	2
14120	J1740788	5305-01-348-3430	189	5
14120	J1740797	5330-01-132-4735	189	8
14120	J1740798	5330-01-132-4736	189	7
14120	J1740802	5330-01-203-9191	189	13
14120	J1741009	3110-01-347-1113	189	29
14120	J1741012-4		189	14
14120	J1741049	5365-01-348-3358	189	28
14120	J1741051	5305-01-348-3429	189	32
14120	J1741056	5330-01-347-3716	189	30
70436	KN578C	5355-00-401-1949	118	9
55469	K2405-1/8-6	2910-01-351-8222	30	9
75755	K40006	5310-01-330-7128	147	15
			147	32
			159	4
75160	K40014	5310-01-197-6524	59	2
30676	LCO-0200-28-A	2815-01-336-0753	101	2
75755	L32705	4730-01-353-8473	203	6
OD2A5	L38-7087	4320-01-357-2481	189	1
75160	L38622	5935-01-351-2826	53	38
75755	L38892	5340-01-352-8122	164	2
75755	L53816	5330-01-330-5277	96	20
75755	L53817	5330-01-329-7052	119	15
76599	MM4-SS	4730-00-469-7820	29	14
96906	MS-90728-66	5305-00-782-9489	14	7
			39	4
			58	13
96906	MS15002-1	4730-00-172-0010	104	16
			116	3
			130	3
96906	MS15003-1	4730-00-050-4208	103	2
			104	2

**NATIONAL STOCK NUMBER AND PART NUMBER INDEX
PART NUMBER INDEX**

CAGEC	PART NUMBER	STOCK NUMBER	FIG.	ITEM
96906	MS15570-1251	6240-00-019-0877	58	2
			61	3
96906	MS15570-623	6240-00-019-3093	58	3
96906	MS16562-135	5315-00-845-9889	126	1
96906	MS16562-49	5315-00-844-3966	45	46
96906	MS17830-6C	5310-00-050-6646	148	1
96906	MS18154-59	5305-01-010-2362	12	9
			19	4
			32	8
96906	MS20659-103	5940-00-113-3143	77	2
96906	MS20659-104	5940-00-107-1481	53	35
			70	13
			70	16
			71	8
			72	13
			73	10
			75	3
			77	3
			80	6
			81	9
96906	M520659-125	5940-00-113-3140	52	12
96906	MS20659-131	5940-00-115-4991	74	16
96906	MS20659-141	5940-00-113-9825	72	12
96906	MS21318-47	5305-00-253-5626	142	5
96906	MS24665-283	5315-00-842-3044	118	4
96906	M524665-491	5315-00-059-0206	169	3
96906	MS25036-108	5940-00-143-4780	79	20
96906	M525036-157	5940-00-143-4777	54	32
96906	MS27142-3	5935-00-115-2306	72	17
			82	10
96906	MS27144-1	5935-00-167-7775	82	6
96906	MS27148-3	5999-00-926-3144	70	8
			82	11
96906	MS27183-10	5310-00-809-4058	12	12
			18	4
			85	9
			118	12
96906	MS27183-12	5310-00-081-4219	22	4
			23	20
			118	25
			173	3
			175	4
			175	6
96906	MS27183-14	5310-00-080-6004	101	3
96906	MS27183-15	5310-00-809-4061	42	11
96906	MS27183-16	5310-00-809-4085	147	14
			147	31
			159	3
96906	MS27183-42	5310-00-014-5850	147	35
			211	10
96906	MS27183-6	5310-00-082-1404	83	24

**NATIONAL STOCK NUMBER AND PART NUMBER INDEX
PART NUMBER INDEX**

CAGEC	PART NUMBER	STOCK NUMBER	FIG.	ITEM
96906	MS27769-3	4730-00-278-2965	2	5
			106	3
96906	MS35206-259	5305-00-984-6206	49	5
			55	21
96906	MS35206-261	5305-00-984-6208	211	11
			212	1
96906	MS35206-307	5305-00-984-5687	61	7
96906	MS35309-357	5305-00-940-9426	69	9
96906	MS35333-38	5310-00-559-0070	25	5
96906	MS35333-39	5310-00-576-5752	25	4
			170	3
			171	7
			212	2
96906	MS35333-40	5310-00-550-1130	170	6
96906	MS35333-43	5310-00-685-3228	55	4
96906	MS35333-35	5310-00-627-6128	3	3
96906	MS35338-046		14	4
			28	5
			32	13
			39	5
			40	5
			44	2
96906	MS35338-103	5310-00-184-8971	69	10
96906	MS35338-44	5310-00-582-5965	33	19
96906	MS35338-45	5310-00-407-9566	23	19
			147	17
			159	18
			170	13
			171	14
96906	MS35338-46		19	3
			39	10
			67	9
			72	32
96906	MS35478-1683	6240-00-044-6914	58	4
96906	MS35649-103	5310-00-852-8593	34	2
			67	27
96906	MS35649-202	5310-00-934-9758	211	9
96906	MS35649-262	5310-00-934-9747	83	26
			118	15
96906	MS35691-21	5310-00-975-2075	159	25
96906	MS35751-127	5305-01-188-0486	59	8
96906	MS35842-16	4730-00-908-6294	26	11
96906	MS51330-1	6220-00-337-6471	61	1
96906	MS51335-2	2540-00-835-9039	142	1
96906	M551967-14	5310-00-768-0318	104	11
96906	MS51967-2	5310-00-761-6882	18	7
			85	8
			147	24
			213	4
96906	M551967-5	5310-00-880-7744	23	18
			118	26

**NATIONAL STOCK NUMBER AND PART NUMBER INDEX
PART NUMBER INDEX**

CAGEC	PART NUMBER	STOCK NUMBER	FIG.	ITEM
96906	MS51967-5	5310-00-880-7744	173	4
96906	MS51967-8	5310-00-732-0558	12	5
			40	7
			42	6
			85	16
			151	6
			190	70
96906	MS51968-2	5310-00-768-0319	84	3
			118	10
96906	MS51968-5	5310-00-880-7746	147	16
			159	19
96906	MS53047-1	6220-00-500-0437	61	2
96906	MS87006-53	4030-00-916-2141	142	3
96906	MS90725-109	5305-00-044-4153	190	90
96906	M590725-113	5305-01-325-8388	1	15
			7	1
96906	M590725-14	5305-00-071-2237	31	6
96906	MS90725-163	5305-00-724-5911	1	9
			104	7
96906	M590725-187	5305-00-939-9204	124	1
96906	M5S90725-34	5306-00-225-d499	190	44
96906	M590725-36	5306-01-075-8519	22	3
			84	6
96906	MS90725-5	5305-00-068-0501	18	3
			147	12
			159	16
96906	MS90725-58	5305-00-269-3209	58	7
			101	4
			129	19
96906	M590725-60	5305-00-269-3211	11	5
			39	6
			42	7
			42	12
			85	15
			210	4
96906	MS90725-64	5305-01-325-8387	14	5
			126	23
			131	2
96906	MS90725-65	5305-00-821-3869	40	8
96906	MS90725-67	5305-00-269-3217	26	26
			41	8
96906	M590725-68	5305-00-269-3218	10	8
			12	16
96906	MS590726-3	5305-00-068-0504	170	23
96906	MS90726-55	5305-00-269-3231	67	8
96906	MS90727-14	5305-00-267-8958	175	3
96906	M590727-62	5305-00-269-3238	126	26
96906	M590728-108	5305-00-071-2065	1	3
96906	MS590728=32	5306-00-226-4825	199	5
21969	M16X20DIN912STL GR 12.9	5305-01-146-9891	138	7

**NATIONAL STOCK NUMBER AND PART NUMBER INDEX
PART NUMBER INDEX**

CAGEC	PART NUMBER	STOCK NUMBER	FIG.	ITEM
75160	M1746T	5365-01-196-2420	7	6
			14	B
75755	M2049T	5315-01-331-6003	118	36
75755	M2517T		210	9
75160	M40333	5310-01-255-6478	31	4
			99	7
			147	9
			159	9
75160	M41554		37	10
75755	M45646	5306-01-329-9710	84	21
75755	M61002	2540-01-168-2743	147	6
			159	11
75755	M63421	5365-01-329-9805	84	9
75160	M68628		147	33
75160	M80081		155	6
75160	M80373	5340-01-199-2103	118	31
75160	M903T		118	33
75160	M90764		31	3
24956	NT7210Z1	5310-01-331-7209	170	10
24056	NT7210Z103		171	10
75755	N115699		190	97
75160	N157204		147	37
75160	N162946		175	17
75160	N188631		118	24
			137	2
75755	N191985	5340-01-331-5995	121	22
75755	P-48769	5315-01-330-2478	118	6
			118	32
08832	PHT-100-6-G585	4910-00-868-6871	215	5
73370	PH20	2940-00-007-4791	16	5
24956	PN721004		171	16
75160	PU666119C67		190	24
			190	64
			190	73
18265	P10-5220	4820-00-460-6245	26	28
05415	P11122	3110-00-100-0570	107	5
			112	15
			114	5
01428	P1200	3040-00-463-3930	34	3
75160	P46051	5330-01-195-1511	64	13
75755	P47889	5330-01-351-7097	135	7
75160	P51079	5330-01-288-9306	136	21
78280	QS4-2J0	4820-01-329-1037	33	16
79150	RD33615	5330-01-335-6926	12	1
79150	R044793M	5330-01-332-7119	12	7
75755	RE12176	5905-01-327-0768	64	14
75755	RE12180	2990-01-338-2337	12	15
75160	RE12365		47	1
75160	RE14246		168	1
75160	RE15674	2815-01-273-0318	8	4
75160	RE16149		3	2

**NATIONAL STOCK NUMBER AND PART NUMBER INDEX
PART NUMBER INDEX**

CAGEC	PART NUMBER	STOCK NUMBER	FIG.	ITEM
9R569	RE16925	5330-01-332-0062	KITS	
75160	RE19797	5340-01-235-3309	23	7
75755	RE20254		173	1
75160	RE20342		133	14
9R569	RE20428	3040-01-340-2297	KITS	
9R569	RE20433	3040-01-332-0072	KITS	
75160	RE20492		133	13
75160	RE20901	5340-01-237-5059	23	11
75160	RE21846	5330-01-333-5171	208	11
75160	RE21875	5330-01-337-4830	KITS	
75160	RE22776		192	12
			209	14
75160	RE22777		192	4
			209	19
75755	RE23325	3805-01-330-3736	128	4
75755	RE23941	2815-01-333-2308	7	2
75160	RE24532	5330-01-333-5173	208	14
75160	RE24534		133	5
75160	RE24959	5330-01-118-4117	5	14
75160	RE25067		133	9
75160	RE25102		192	21
9R569	RE25151	3040-01-332-0074	KITS	
75160	RE25525	2815-01-338-4474	KITS	
75160	RE25526		2	1
75160	RE25648	2590-01-336-8205	17	9
75160	RE26123	2990-01-316-9181	27	1
75160	RE27701	3040-01-344-1893	133	1
75160	RE28236	2530-01-331-6520	122	1
75160	RE29362		133	18
75160	RE30121		192	3
			209	17
82103	RE30162		209	3
75160	RE30685		12	3
75755	RE31323	2805-01-333-0751	10	12
75755	RE31771	4933-01-340-1760	28	3
75755	RE31973	2815-01-333-1562	10	5
75755	RE32361	4730-01-336-5494	13	1
75160	RE32969	2530-01-353-5808	120	1
75755	RE33058	4710-01-337-4471	19	11
75160	RE33453	2930-01-331-6543	40	1
9R569	RE33499	5330-01-331-8037	110	2
			117	2
75160	RE35161	2540-01-352-2356	147	23
75160	RE35234	3110-01-335-6988	108	13
75160	RE35256	3020-01-335-7308	115	14
75755	RE35325		109	14
75160	RE35442	3040-01-336-0754	113	19
75755	RE36429	2815-01-333-0212	4	1
75160	RE36657	2530-01-353-9771	120	3
75755	RE36957	4710-01-343-0811	23	25
75755	RE36988	4710-01-338-0624	22	1

**NATIONAL STOCK NUMBER AND PART NUMBER INDEX
PART NUMBER INDEX**

CAGEC	PART NUMBER	STOCK NUMBER	FIG.	ITEM
75160	RE37033		32	12
75755	RE37426	4710-01-343-0812	23	29
75755	RE38087	2910-01-333-2309	21	1
75160	RE38348		7	7
75160	RE40096		6	2
75755	RE40373	4720-01-337-6130	19	1
75160	RE41759		45	5
75755	RE41836	2530-01-335-7352	112	10
75160	RE42211	2910-01-337-7377	22	5
75160	RE42293		106	2
75160	RE42733		8	1
75755	RE42823		23	32
75160	RE43094	4730-01-338-2109	19	6
75755	RE43129		1	1
75160	RE43294	4710-01-338-3847	23	35
75160	RE43295	4710-01-337-4468	23	33
75160	RE43296	4710-01-338-2604	23	10
75160	RE43297	4710-01-337-4469	23	34
75160	RE43298	4710-01-337-4470	23	5
75755	RE43299	4710-01-352-2453	23	6
75755	RE45314	2520-01-335-7441	108	5
75160	RE84603		109	16
54781	RM57034108		190	19
74410	RRC271BTY2CLDIAO 72		142	4
75755	R100105	5310-01-329-6683	5	7
75755	R101201	5306-01-333-5484	21	7
75755	R104592	4730-01-336-6962	2	6
			32	3
75755	R104777		105	4
			111	1
75160	R104795	4730-01-351-9944	122	14
75160	R105013		105	2
75755	R105714	5330-01-337-4746	13	11
75755	R106045	2520-01-338-2295	14	1
9L988	R106108	4710-01-355-3134	13	6
75160	R107141		110	8
			117	8
75755	R11026	5365-01-335-2807	85	5
75160	R11151		190	78
32838	R1749R		117	21
75160	R20135	5310-01-208-6736	134	2
			138	11
			139	8
			193	13
			195	8
75160	R21630	4730-01-118-6859	106	4
			113	20
75755	R237	5340-01-333-5719	23	13
75160	R26125	5360-00-009-9260	10	13
75160	R26149	5330-01-105-7256	106	13

**NATIONAL STOCK NUMBER AND PART NUMBER INDEX
PART NUMBER INDEX**

CAGEC	PART NUMBER	STOCK NUMBER	FIG.	ITEM
75160	R26149	5330-01-105-7256	113	7
75755	R26227	5365-01-335-7112	108	15
			112	24
75755	R26228	5365-01-335-7113	108	15
			112	24
75160	R26229	5365-01-335-7115	108	15
			112	24
75160	R26282	5330-01-111-4151	192	17
			209	9
75160	R26286	5330-00-097-5071	23	27
			26	14
			121	28
			122	13
			190	59
75160	R26375	5330-00-097-5072	64	12
			106	10
			113	16
			129	13
			132	11
			137	15
			190	14
			190	20
			190	62
			191	2
			197	16
			198	3
75160	R26448	5330-01-101-0594	64	4
			83	8
			100	14
			106	15
			113	14
			121	8
			190	23
			190	66
			198	1
			201	4
			203	7
75160	R26493	3120-01-106-2405	2	9
75160	R26552	3110-01-136-0713	136	11
75160	R26650	5315-01-197-0815	2	10
75160	R26727	5365-01-240-0968	113	2
75160	R26906	5330-01-105-7258	129	24
			132	3
			133	21
			190	17
			190	42
			190	56
75160	R26973	5330-00-596-7396	121	13
75160	R27094	5365-01-240-6131	122	22
75160	R27149	5330-00-100-6869	7	9
75160	R27218	5365-01-244-6046	83	13

**NATIONAL STOCK NUMBER AND PART NUMBER INDEX
PART NUMBER INDEX**

CAGEC	PART NUMBER	STOCK NUMBER	FIG.	ITEM			
75160	R27218	5365-01-244-6046	100	13			
			106	14			
			113	15			
			121	9			
			190	25			
			190	67			
			190	96			
			193	2			
			75160	R27272	4730-01-230-5535	23	26
			66834	R27346	4730-01-119-0558	32	15
75160	R27460R		59	5			
75160	R27474	5365-01-241-4143	190	18			
75755	R27483	2530-01-326-0914	113	9			
75160	R27583	5325-01-239-5976	51	18			
75160	R27649	5330-01-239-9445	122	6			
75160	R27796	5330-00-100-6870	108	14			
			112	23			
75160	R28084	5360-01-244-4861	85	6			
75160	R28583	4730-01-198-5729	33	10			
75160	R28782	5330-01-100-8755	83	17			
			121	6			
			121	7			
			129	5			
			137	22			
79398	R28811		7	3			
75160	R29936	5330-01-100-8756	100	9			
			129	9			
			137	12			
			199	7			
			203	5			
76534	R33033	5365-01-353-16756	110	30			
			117	30			
75755	R33138	5365-01-327-9173	106	11			
			113	17			
75160	R33492		107	1			
			112	20			
			114	1			
75160	R33493		107	10			
			114	10			
75160	R33521	5310-01-106-7559	190	38			
75160	R34812	5330-01-159-8372	24	4			
75160	R35352	4730-01-123-a617	30	7			
			31	10			
75160	R35684	5330-01-246-9560	122	8			
75160	R35794	5340-01-247-6947	121	29			
			174	18			
			84	16			
75755	R36119	3120-01-330-7196	84	16			
75160	R36119R	3120-01-197-3320	84	12			
75160	R37410	5330-00-097-5118	108	6			
			112	6			
75160	R39503	4730-01-199-1439	19	8			

**NATIONAL STOCK NUMBER AND PART NUMBER INDEX
PART NUMBER INDEX**

CAGEC	PART NUMBER	STOCK NUMBER	FIG.	ITEM
75160	R39741	5365-01-219-3110	2	4
75160	R40072	5360-01-217-1010	190	37
75160	R40562	4730-01-254-3546	190	40
75755	R41440		170	17
75160	R41877	5340-01-254-0788	122	16
75755	R42051	5330-01-336-5359	113	6
75160	R42225	2530-01-2'75-5323	121	14
75755	R42227	5365-01-327-6072	112	12
75160	R42729	5310-01-119-4371	10	7
66834	R42849	4820-01-328-0624	85	7
75755	R43409	5340-01-329-7186	4	4
75160	R44096		49	6
			55	22
			55	26
75755	R44097	5310-01-330-8501	49	7
			55	23
			55	27
75160	R44302	5310-00-407-9566	59	20
			61	11
			67	17
			72	28
			74	21
			172	1
			184	12
			192	29
			198	9
			203	9
			211	15
75160	R44342	5310-01-245-7203	49	3
75755	R44888	5306-01-326-9487	109	10
			115	10
75160	R45197	5365-01-295-2989	108	10
			112	17
75755	R45198	5365-01-336-2272	32	6
			108	10
			112	17
75755	R45199	5365-01-335-2955	108	10
			112	17
75755	R45200	5365-01-335-3318	108	10
			112	17
75160	R45201		32	7
			108	9
			112	16
75755	R45362	4730-01-325-0442	111	3
75160	R45377		31	5
75160	R45925		191	6
			191	17
75160	R46162	5306-01-338-5604	107	2
			114	2
75755	R46323	5365-01-330-5299	107	4
			114	4

**NATIONAL STOCK NUMBER AND PART NUMBER INDEX
PART NUMBER INDEX**

CAGEC	PART NUMBER	STOCK NUMBER	FIG.	ITEM
75755	R46324	5365-01-326-4962	107	4
			114	4
75755	R46325	5365-01-326-4963	107	4
			114	4
75160	R46414	5340-01-195-6036	19	2
75755	R46528	5315-01-332-8155	148	8
			152	4
75160	R46625	5360-01-197-0860	16	7
75160	R47085	4820-01-254-1023	122	18
75160	R47086	5360-01-259-8939	122	17
75160	R47087	5365-01-257-4392	122	19
75160	R47160	4730-01-198-3012	33	12
75160	R47172	5310-01-197-3352	107	3
			108	12
			109	17
			112	22
			114	3
			115	17
75160	R47998	5340-01-183-4676	126	8
75160	R48000	5310-01-228-0471	21	6
75755	R48437	3120-01-355-1504	110	16
			117	16
75160	R48528		190	41
75160	R48685	5315-01-120-3392	2	2
			5	10
			111	11
			113	8
75755	R48733	5365-01-326-5140	108	3
			112	3
75755	R48734	5310-01-333-3564	108	3
			112	3
75755	R48735	5310-01-332-6520	108	3
			112	3
75755	R48776	5310-01-329-1119	108	2
			112	1
75160	R48783	5305-01-280-7274	108	11
			112	21
75755	R48887	5940-01-332-8908	56	5
75160	R49465		106	5
75160	R50915	5330-01-197-3210	45	41
75160	R50919	5330-01-197-3578	45	45
75160	R51031		129	12
75755	R51494	5310-01-326-9496	113	11
75160	R51736		20	4
75160	R51936	5365-01-124-0188	23	3
			23	31
			29	22
75160	R52725		49	2
75755	R52937	5305-01-331-7582	178	4
75755	R53108	5330-01-325-8987	44	1
24407	R53296		138	2

**NATIONAL STOCK NUMBER AND PART NUMBER INDEX
PART NUMBER INDEX**

CAGEC	PART NUMBER	STOCK NUMBER	FIG.	ITEM
75160	R54114		8	3
75160	R54445	4720-01-339-7873	170	29
			171	27
			172	6
75160	R54565	5340-01-131-0078	10	1
75160	R54638	5330-01-190-1969	39	13
75160	R54639	2930-01-193-7804	39	1
75755	R54641	5330-01-333-5522	39	9
75160	R54802	4730-01-117-5354	2	16
75160	R54986	3040-01-334-4902	10	2
75160	R55128	5340-01-197-0609	13	4
75160	R55129	5340-01-197-0927	13	18
75160	R55233		2	17
75160	R55523	3120-01-012-5115	113	18
75160	R55967	4710-01-197-8568	39	7
75755	R56101	4730-01-332-8505	183	2
75160	R56188		8	6
75160	R56298	3120-01-227-0513	112	14
75160	R56407	4730-01-238-3876	14	11
75160	R56461	5330-01-195-1504	39	8
75160	R56463	5330-01-268-0913	18	1
75160	R56551	4720-01-195-3850	28	2
75160	R56552	4730-01-198-5655	28	1
75160	R56902		185	4
75160	R56947	5365-01-196-2421	13	12
			13	15
75160	R57103	4320-01-253-7415	122	4
75755	R57727	5306-01-335-9267	110	9
			117	9
75160	R59074	5330-01-279-2164	110	3
			117	3
75755	R59439	5310-01-327-5719	110	28
			117	28
75755	R59440	5310-01-327-5721	110	28
			117	28
75755	R59460	3120-01-326-5041	109	5
			115	5
75160	R60038	5330-01-257-7737	122	20
75160	R60075	5340-01-336-5920	18	8
06021	R60458	5340-01-275-1130	190	8
75755	R61461	5310-01-328-9232	110	28
			117	28
75160	R61871	5330-01-311-5972	15	9
75160	R62380		1	2
75755	R63024	5310-01-332-6519	29	6
75160	R63477		109	3
			115	3
75160	R63670	4730-01-357-6084	170	12
			171	12
75160	R63671		170	22
			171	23

**NATIONAL STOCK NUMBER AND PART NUMBER INDEX
PART NUMBER INDEX**

CAGEC	PART NUMBER	STOCK NUMBER	FIG.	ITEM
75160	R64268		39	12
75160	R64764	5365-01-219-3610	9	4
75160	R65215	3130-01-198-7985	2	12
75755	R65543	5315-01-326-9613	110	17
			117	17
75160	R66090	4730-01-119-6897	23	4
75160	R66719		20	1
75160	R67054		183	9
75160	R67230		12	13
75160	R67745	4710-01-336-6847	13	19
75755	R68170	3020-01-325-6393	109	7
			115	7
75160	R69281	3110-01-352-2773	122	12
75755	R69532	5365-01-329-7777	113	12
75755	R70112	3120-01-326-0047	109	6
			115	6
75755	R70113	3120-01-325-3270	109	8
			115	8
75755	R70114	5365-01-326-5124	109	9
			115	9
75755	R70115	3110-01-326-5030	109	4
			115	4
75160	R70236		109	11
			115	11
75755	R70452	3120-01-327-2774	32	11
			112	19
75755	R70453	5365-01-330-7659	112	18
75755	R70454	2530-01-331-3590	112	11
75160	R70956	5330-01-105-7264	184	2
75755	R72659	5340-01-318-2322	100	19
			200	7
75160	R73008		109	12
			115	12
75160	R73139	4820-01-231-9772	16	8
75160	R74552	5306-01-197-3085	15	7
75160	R74553	5310-01-197-3347	15	6
75160	R75728	5330-00-170-2957	9	5
75160	R75892	5330-01-307-9411	2	11
75160	R76126	5310-01-218-1316	110	10
			117	10
75160	R76477		211	1
75160	R76578	5330-01-257-4319	24	1
75755	R77145	3120-01-325-0401	109	2
			115	2
75160	R77332	4820-01-192-9558	13	10
75160	R77618		183	7
75160	R77966		122	21
75160	R78064		47	6
75755	R78081	4710-01-336-9821	18	5
75755	R78101	5365-01-330-2613	122	15
75160	R78818		192	13

**NATIONAL STOCK NUMBER AND PART NUMBER INDEX
PART NUMBER INDEX**

CAGEC	PART NUMBER	STOCK NUMBER	FIG.	ITEM
75160	R79033		168	2
75160	R79089	3130-01-232-0393	2	15
75755	R79117	5330-01-371-5108	208	9
15160	R79560	4730-01-338-2120	15	4
75755	R79562	4730-01-339-0937	15	2
75160	R79564	4710-01-337-3809	15	1
75160	R79604	4730-01-232-2136	21	2
75160	R79605	5365-01-118-4113	21	3
75755	R79606	4730-01-325-0444	21	4
75160	R79905	2530-01-351-8225	122	9
75755	R79915	5330-01-317-5225	12	14
75755	R79989	5310-01-327-5720	110	28
			117	28
75160	R80033	5306-01-236-0449	8	2
75160	R80632		191	5
			191	18
84513	R81162	5306-01-353-6716	110	24
			117	24
75160	R81195		133	11
75160	R81210	4720-01-269-8761	19	10
75160	R81275	5330-01-307-9424	28	6
75160	R81304	5340-01-352-8184	122	11
75755	R81305	5360-01-330-2612	122	10
75160	R81764	3040-01-351-9064	133	2
75160	R81774		133	15
75160	R81780		133	4
75160	R81786		133	6
75160	R81792	5310-01-351-3526	133	8
4P758	R81854	3120-01-353-5426	208	3
75160	R81857		133	3
75160	R81861	5365-01-355-0938	133	17
75755	R81989	3120-01-330-8379	5	20
75755	R82131	4730-01-333-1948	22	2
			32	4
75160	R82566	5330-01-333-5172	208	12
81198	R82570	5310-01-353-2620	208	4
70386	R82571	5365-01-352-4247	208	10
75755	R82821	2815-01-333-6071	11	1
75755	R82896	2815-01-333-0256	10	9
4P758	R82969	3120-01-343-1103	208	18
75755	R83169	2815-01-333-2238	17	4
75160	R83213		192	11
			209	15
75160	R83215	5315-01-353-6256	192	6
			209	22
75160	R83216		209	4
72902	R83469		133	12
75160	R84625		115	16
75755	R84663		23	24
75160	R84841	2530-01-332-0095	120	2
75160	R84843	3020-01-336-3369	110	11

**NATIONAL STOCK NUMBER AND PART NUMBER INDEX
PART NUMBER INDEX**

CAGEC	PART NUMBER	STOCK NUMBER	FIG.	ITEM
75160	R84843	3020-01-336-3369	117	11
75160	R84924		106	7
75755	R94978	5305-01-330-2200	6	4
75755	RA5184	3120-01-331-5887	192	26
				193
8				
75160	R85185		209	6
				209
24				
75160	R85192		192	20
75755	R85363	5305-01-329-6988	4	6
75755	R85687	4820-01-333-0164	4	3
75160	R85866		109	18
				115
18				
75755	R86192	5330-01-327-8663	122	7
75160	R86290		192	18
				209
8				
75160	R86919	4710-01-337-1984	16	3
72902	R36873		122	2
72902	R86874		122	3
75160	R89575		192	5
75160	R89576		209	19
75755	R'9824	5315-01-330-7795	5	5
75755	R89879	5330-01-321-9742	20	5
75160	R99933		133	19
75160	R89939		133	10
75160	R90038	3040-01-354-5451	133	16
757155	R90059	3040-01-333-1619	2	18
75160	R90521		209	20
75160	P90522		192	10
75160	R90565	5365-01-342-7805	208	16
75160	R90646		192	22
75755	R90648	5330-01-329-7056	3	1
75160	R90653		209	2
75160	R90658	5330-01-292-2440	20	10
75755	R90692	2815-01-333-1457	10	14
75160	R90788	5340-01-337-3434	17	1
9R569	R90840	5330-01-331-9983	121	12
75160	R91631		185	7
75160	R91726	5365-01-342-7806	208	15
75160	R91728		133	7
75160	R91889	2815-01-335-3545	10	11
75160	R92351		173	2
75755	R92352	5330-01-333-2698	21	5
75755	R92426	5330-01-329-6925	4	7
75160	R92506		115	15
75160	R92507		109	15
75160	R92702		192	24
75755	R93136	2520-01-335-7443	112	5
75755	R93171	2520-01-354-9116	110	22
				117
22				
75160	R93172		110	23
				117
23				

**NATIONAL STOCK NUMBER AND PART NUMBER INDEX
PART NUMBER INDEX**

CAGEC	PART NUMBER	STOCK NUMBER	FIG.	ITEM
	75160 25	R93173	5310-01-353-8289	110
				117
	25 75160 18	R93364	3040-01-353-8503	110
				117
	18 3K812 19	R93365	5365-01-355-5375	110
				117
	19 75160 20	R93366	3020-01-354-0493	110
				117
	20 75160 29	R93367	3010-01-353-8800	110
				117
	29 75160 1	R93369	2520-01-354-9256	110
				117
	1 75160 13	R93560		109
				115
	13 75755 1	R93561	3010-01-343-0579	109
				115
	1 75160 7	R93776	3040-01-354-0190	209
	75160 19	R93777	3040-01-354-0480	192
	75755 13	R94417	3040-01-351-9065	208
	75160 9	R94418	5330-01-343-1052	208
	75160 5	R96661		30
	75755 2	R97024		30
	75755 2	R97344	5330-01-329-7057	14
	75755 6	R97350	5330-01-333-2151	22
	75755 10	R97351	5330-01-333-4469	7
	75755 3	R97352	5330-01-330-9630	17
	75160 15	R98062	2815-01-335-4414	10
	75755	R98063	2815-01-333-0730	4

5			
75160	R98667		209
13			
75160	R99081		113
1			
75755	R99802	4720-01-337-4474	13
7			
82484	5-264-20	2540-01-353-3115	170
19			
			171
20			
75755	S-3058-M	5360-01-330-5584	118
28			
09990	SK10-4	5330-01-343-2745	KITS
01428	SPF-4S	3040-01-263-7266	84
10			
			85
18			
01428	SPFL-55S-046	3040-01-354-5563	190
75			
01428	SPF5	3120-01-191-0592	190
81			
24956	SW721022	5930-01-198-6163	170
26			
			171
2			
24956	SW721025A	5930-01-118-6366	170
25			
			171
1			
96151	T8D		137
9			
			189
24			
			189
27			
			189
33			
59875	TF27951	5940-00-156-1509	73
6			
75755	TH104051	5945-01-329-3649	51
9			
81348	TYPE II/CLASS 7/	2640-00-555-2825	124
9			
TR618-A			

NATIONAL STOCK NUMBER AND PART NUMBER INDEX
PART NUMBER INDEX

CAGEC	PART NUMBER	STOCK NUMBER	FIG.	ITEM
	75160 6	T100474		186
	75160 7	T100475		186
	75160 5	T100812		47
	75160 5	T101108		78
	75755 1	T101331	5315-01-330-7309	84
	75755 2	T101332	5340-01-330-2530	84
	75160 6	T101391	5365-01-336-7332	138
	75160 12	T101490		139
	75160 1	T101505		156
	75160 22	1101545	5330-01-280-6818	136
	75160 9	T101696		140
	75755 1	T101710	5340-01-353-6154	36
	75755 1	T101731	2815-01-336-0752	101
	75755 16	T101807	5310-01-334-0417	144
	99308 10	T101873	2520-01-335-9895	111
	75755 9	T101876	5315-01-326-9614	111
	75160 4	T101907		65
	75160 27	T101942		185
	75160 10	T101955		152
	75160 18	T101963		37
	75160 4	T101975		37
	75160 3	1102088		138
	75755 5	T102171	5365-01-332-7999	139
	5			195
	75160 6	T102205		195
	75755 18	T102206	5330-01-335-0040	139
	27			192
	15160 13	1102520		184
	75755	T102525	3120-01-341-8512	139

19 75160 1	T110250		151
75755 16 75755 22	T102565	6150-01-332-1899	51
75755 4 75160 5	T102566	5340-01-336-5916	51
75160 27 75160 19	T102602	2510-01-337-6923	154
75755 3 75160 12	T102676		155
75160 4 75160 3	T102679	3120-01-335-0078	d5
75160 5 75160 1	T102682		126
75755 20 75755 28	T102702		85
75160 5 75160 2	T102719		152
75160 3 75160 5	T102742		186
75160 1 75755 20	T102743		186
75160 5 75160 2	T102745		129
75160 1 75755 20	T102752		154
75160 5 75160 1	T102754		154
75755 28 75160 5	1102783	5330-01-327-9722	126
75160 5 75160 2	T102784		126
75160 13 75160 11	1102793		179
75160 7	T102808		174
	T102809		174
	T102814	2590-01-351-6543	174
	1102817		174
	T102840		84

1-55

**NATIONAL STOCK NUMBER AND PART NUMBER INDEX
PART NUMBER INDEX**

CAGEC	PART NUMBER	STOCK NUMBER	FIG.	ITEM
75160	T102841		845	
75160	T102916		1783	
75160	T102932	2540-01-356-6732	1601	
75160	1102933		1574	
75755	T102934	5340-01-329-1343	5228	
			5320	
			7613	
			8015	
75755	T102944	2540-01-351-4068	1504	
75755	T102945	2540-01-351-6038	1501	
75755	T102946	2540-01-351-8352	1505	
75160	T103007	2520-01-336-5605	1045	
75160	T103012		1188	
75160	T103060		1435	
75160	T103168		3410	
75755	T103238	5310-01-330-8360	515	
			5517	
			783	
			12B2	
75160	T103247		3712	
75755	T103250	5330-01-331-8637	1388	
75160	T103256		1531	
75160	T1103461	5330-01-197-2288	2105	
75160	T103775		19060	
75160	T103931		19022	
			19065	
75160	T103935		19033	
			19048	
75160	T104435		4712	
75160	T104482		19076	
75755	T105740	5310-01-328-1692	2621	
75160	T105773		20311	
75160	T105774		2033	
75160	T107036	5330-01-358-0601	19026	
			19046	
75755	T107037	5330-01-354-0091	19057	
75160	T1107117		6719	
			7227	
75160	T107260	5360-01-357-7203	19034	
			19050	
75160	T107262		19032	
			19052	
75160	T107263		19031	
			19054	
75755	1107878	5330-01-331-1289	9647	
75755	T107885	5330-01-329-7684	11924	
75160	T108284		3414	
75160	T108303		1865	
75755	T108328		1979	
75160	T108344	7690-01-351-6777	1794	
75160	1108347		18514	

**NATIONAL STOCK NUMBER AND PART NUMBER INDEX
PART NUMBER INDEX**

CAGEC	PART NUMBER	STOCK NUMBER	FIG.	ITEM
75755	T108357	5925-01-329-4882	512	
75755	T108401		901	
75755	T108418		895	
75755	T108427	5310-01-330-5253	1413	
75160	T108434		18614	
75160	T108439		18610	
75755	T108443	5307-01-327-2796	1243	
75755	T108464		9021	
75755	T108465		9021	
75755	T108468		8914	
75755	T108469		8914	
75755	T108470		8914	
75755	T108471		8914	
75755	T108472		8914	
75755	T108473		8914	
75755	T108474		8914	
75755	T108476		884	
75755	T108479	5330-01-333-2685	886	
75160	T112976		11818	
75755	T114729	5330-01-333-5241	21015	
75160	T115109		1808	
75755	T116378		1193	
75755	T116383		1192	
75755	T116384		9312	
75755	T116386		9220	
75755	T116388		9420	
75755	r116391		9021	
75755	T116392		9015	
75755	T116393		9015	
75755	T116394		9015	
75755	T116396		9015	
75755	T116418		8811	
75755	T116419		8826	
			965	
75755	T116432		891	
75755	T116433		8919	
9R569	T116439	3110-01-331-9943	9020	
75755	T116461		968	
75755	T116478		9233	
			9333	
75160	T116479		8818	
75755	T116481		9011	
75755	T116501		9412	
9R569	T116502	5330-01-331-9962	8926	
75755	T116503		9212	
75755	T116505		9322	
75755	T116510		9658	
75755	T116521		9612	
75755	T116525		11912	
75755	T116526	6680-01-336-2782	911	
75755	T116527		894	

**NATIONAL STOCK NUMBER AND PART NUMBER INDEX
PART NUMBER INDEX**

CAGEC	PART NUMBER	STOCK NUMBER	FIG.	ITEM
75755	T116528		8920	
75755	T116531		8813	
75755	T116532		8812	
75755	T116534		885	
75755	T116535		881	
75755	T116536		899	
75755	T116537		8918	
75755	T116548		9627	
75755	T116555		9634	
75755	T116573		954	
			9635	
75755	T116581		9237	
			9337	
75755	T116587		9223	
			9324	
			9423	
75755	T116595		9221	
75160	T116598	3040-01-335-9894	914	
75755	T116600		866	
75755	1116602		8612	
75755	T116608		9229	
75755	T116611		11916	
75755	T116857		1198	
75755	T116880		865	
75755	T116884		11922	
75755	T116897		9514	
75755	T116905		9666	
75755	T116906		9666	
75755	T116944		9621	
75755	T116945		952	
75755	T116948		9631	
75755	T116952		9651	
75755	T116954		9637	
75755	T116995		11919	
75755	T119153	2510-01-355-9083	15928	
75755	T119314	4720-01-332-5453	17818	
75755	T119315	4720-01-332-5454	1788	
75160	T11935	5360-01-266-4694	257	
75160	T119368		1456	
75160	T119369		1452	
75755	T119386		1483	
75160	T119428		1786	
75160	T119429		1773	
75160	T119430		17810	
75160	T119431		17819	
75755	T119441		1676	
75160	T119445		1444	
75160	T119447		17813	
75160	T119448		17815	
75755	T119493		14910	
75160	T119495		1824	

**NATIONAL STOCK NUMBER AND PART NUMBER INDEX
PART NUMBER INDEX**

CAGEC	PART NUMBER	STOCK NUMBER	FIG.	ITEM
75160	T119499		18612	
75160	T119504		1814	
75160	T1119505		1811	
75160	T1119506		1779	
75160	T119507		1789	
75755	T119508	5325-01-336-7692	14911	
75755	T119523	4720-01-357-9680	17417	
75160	T119524		1744	
75755	T119528	5325-01-333-2199	5323	
75160	T119535		1858	
75160	T1119558		5123	
75160	T119566		1461	
75160	T119593		15920	
75755	T1119606		1496	
75755	T119607		1494	
75755	T119608		1497	
75755	1119609		1495	
75755	T119615		1498	
75160	T119616		1471	
75755	T119618		12610	
75160	1119619		14739	
75160	T119667	3040-01-335-7366	852	
75160	T119669	3040-01-335-7365	8526	
75755	T119675	5365-01-351-1459	415	
75160	T119734		1663	
75755	T1119736	5930-01-359-5480	332	
75160	T119748		367	
75755	T119773		1442	
			1493	
75755	T119788		14420	
75755	T119791		14410	
75755	T120536	5340-01-332-4584	5124	
75160	T120666		12920	
75160	T120673		8521	
75160	T120674		8523	
75160	T120692		6723	
75160	T122902		1591	
75160	T122904	2510-01-350-7030	1582	
75160	T122961		18517	
75160	T122963	3040-01-335-9690	854	
75160	T122986		18611	
75755	T123065		9655	
75160	T123087		1862	
75755	T123707		9010	
75160	T123710		1859	
75160	T123903		3413	
75160	T123939		966	
75755	T123940		964	
75160	T124407		17518	
75160	T125535		1953	
75160	T125536		1951	

**NATIONAL STOCK NUMBER AND PART NUMBER INDEX
PART NUMBER INDEX**

CAGEC	PART NUMBER	STOCK NUMBER	FIG.	ITEM
75755	T125536		1954	
75160	T1125547		1358	
75160	T125809		1785	
75160	T126168		1371	
75160	T126170		1235	
75160	T126260		18511	
75755	T126942	5305-01-335-6233	1055	
75160	T127230		20512	
75160	T127538	4720-01-351-8378	2613	
75160	T128212		3314	
75160	T128439		1316	
75160	T128440		1313	
75160	T129165		6728	
75755	T131659		9227	
			9328	
75755	T131660		9227	
			9328	
75755	T131672		8916	
75755	T131673		9235	
75755	1131674		9433	
75755	T131675		904	
75755	T131684		9335	
75755	T131685		9311	
75160	T13213	5310-01-105-5952	75	
			149	
75755	T132161		1583	
75755	1132162		1585	
75755	T132167		1547	
75755	T132502	5340-01-355-2141	337	
75160	T132513		1394	
75160	T132519		18613	
75160	T1132520		5525	
75160	T1132525		1869	
75160	T132526		1868	
75160	T132527		21116	
75160	T132538		16910	
75160	113254		2918	
			3610	
75160	T132543		1696	
75160	T132550		15220	
75755	T132553	3020-01-337-4431	429	
75755	T132554	5340-01-337-4832	4215	
75160	T132555	5340-01-337-4757	425	
75160	T132556	5340-01-337-4758	4214	
75160	1132559		15215	
75160	T132562		18521	
75160	T132563		18525	
75160	T132564		18512	
75160	T132565		18520	
75160	T132566		18515	
75160	T132567		18526	

**NATIONAL STOCK NUMBER AND PART NUMBER INDEX
PART NUMBER INDEX**

CAGEC	PART NUMBER	STOCK NUMBER	FIG.	ITEM
75160	T132568		18518	
75160	T132569		1861	
75160	T132571		1692	
75755	T132573		10021	
75755	T132576	5340-01-353-8252	2108	
75160	T132584		1844	
			19717	
75160	T132589		2113	
75160	T132591		1851	
75160	T132597		19012	
75160	T132598		19079	
75160	T132599		18616	
75160	T132600		18615	
94519	T132602		19712	
75160	T132603		11823	
75160	T132606		1699	
75160	T132609		2068	
75160	T132616		19626	
75755	T132621	3120-01-356-4748	19411	
75755	T132622	5306-01-355-3667	1943	
75160	T132630		2917	
75160	T132635		677	
75160	T132636		8013	
75160	T132638		683	
75160	T132645		686	
75755	T134960	5310-01-334-0553	1242	
75160	T13814	5340-01-195-6035	4213	
75755	T14040		12918	
75160	T14243	5360-01-197-3198	12616	
75160	T14307	5360-01-197-2280	8327	
75755	T16318		247	
75160	T16464	5310-01-197-3247	8413	
			19080	
75160	T17148	5310-01-271-4279	1265	
75160	T18891	2815-01-116-9023	28	
75160	T19513		11811	
75160	T20034T	3120-01-121-1780	518	
75160	T20046	2815-01-117-0791	523	
75160	T20070	3020-01-117-7629	113	
75160	T20072	2815-01-117-1908	114	
75160	T20073	2815-01-116-9147	1010	
75160	T20094	3020-01-117-9631	512	
75160	T20166	5305-01-118-9575	34	
75160	T20168	5310-01-119-3672	213	
75160	T20217	5310-01-119-3673	1432	
75160	T20243	5330-01-126-1042	402	
75160	T20298	3020-01-117-9628	1510	
75160	T20314	5360-01-119-1609	104	
75160	T20315	2815-01-117-2827	106	
75160	T20316	5310-01-134-3292	103	
75160	T20328	5330-01-119-3977	172	

**NATIONAL STOCK NUMBER AND PART NUMBER INDEX
PART NUMBER INDEX**

CAGEC	PART NUMBER	STOCK NUMBER	FIG.	ITEM
75160	T20362	5340-01-197-1314	128	
75160	T21387	5340-01-176-7494	3717	
75160	T21418	3110-01-266-2583	11021	
75160	T22942	4720-01-194-1278	133	
75160	T23435	4730-01-117-5682	166	
75160	T23442	5307-01-232-2033	2321	
75160	T23474	5305-01-119-1059	214	
75160	T25701		27	
75160	T25838		18523	
75160	T25879	5310-00-409-3333	1901	
			1936	
			19412	
			19414	
75160	T26321	3120-01-120-8213	54	
75160	T26324	5310-01-118-2250	56	
75160	T26326	3120-01-119-9000	52	
75160	T26327	5306-01-119-3145	519	
75160	T26448	5330-01-352-8256	19095	
75160	T26565	5315-01-197-0813	11012	
			11712	
75755	T27125	5310-01-330-2349	11112	
75755	T27132	5365-01-327-9950	1049	
75755	T27134	5365-01-335-7194	1048	
75755	T27135	5315-01-335-9312	10414	
75160	T27193	2530-00-096-7903	1247	
75160	T27294	5310-01-301-2108	13810	
75160	T27657	5365-01-124-5a78	1217	
75160	T27658	5360-01-105-7443	175	
75160	T27986		339	
75160	T28041	5315-01-123-1569	112	
75755	T28850	4730-00-647-3207	303	
75755	T29095		7712	
75160	T29337	2520-01-335-7442	10410	
75755	T29342	5310-01-331-5844	114	
75160	T29388	4730-01-194-1658	1809	
75160	T29495		2102	
75160	T29969	5340-01-121-8636	239	
75755	T30818	2815-01-337-0204	206	
75160	T31437	3120-01-259-8765	5117	
75160	T132270		18513	
75160	T33279	5307-01-119-9013	122	
75755	T135025	5310-01-326-9497	10412	
75160	T35440		17020	
			17121	
75160	135616		18519	
75160	T136253		318	
75160	T38231		2063	
75160	T38377		1847	
75160	T38485		19314	
75160	T42199	7690-01-195-1682	18516	
75160	T42633	4330-01-198-0922	298	

**NATIONAL STOCK NUMBER AND PART NUMBER INDEX
PART NUMBER INDEX**

CAGEC	PART NUMBER	STOCK NUMBER	FIG.	ITEM
75755	T42977	5310-01-327-9059	15	
			875	
75160	T43264		20112	
75160	T43265		20113	
75755	T47699	5325-01-333-6043	5342	
			7117	
75160	T49819		1919	
			19114	
75160	T50844		1855	
75160	T52049		3714	
			6718	
75160	T53280		341	
75160	T54922		1377	
75160	T55501	5930-01-198-7896	665	
75160	T55585	5340-01-204-4490	333	
75160	T57374	5330-01-258-0105	19027	
			19047	
75755	T57549	5310-01-330-2351	11113	
75160	T57553		6720	
75160	T58056		513	
75160	T58477		19036	
75160	T59933	5330-00-580-6565	1248	
75755	T59937	5330-01-332-6661	983	
			14423	
			1761	
			17814	
75160	T5993B		1762	
06021	T60811		132	
		4720-01-261-5368	1801	
			19810	
75160	T61388		1554	
75160	T61863		1445	
75160	T62560		BULK2	
75160	T62560-1		1581	
75160	T62560-2		15926	
75160	T62560-3		1455	
75160	T63054		5822	
			5919	
			6110	
			7715	
75160	T63085	5330-01-280-6819	1874	
75160	T63795		19312	
75755	T64493	5365-01-330-7629	13923	
75755	T64494	5365-01-331-5853	13922	
75160	T64584		1825	
75160	T64604		1772	
75160	T64605		1778	
75160	T65893	3040-01-351-8330	1187	
75160	T66162		1462	
75160	T66418		1777	
75160	T66419		1447	

NATIONAL STOCK NUMBER AND PART NUMBER INDEX
PART NUMBER INDEX

CAGEC	PART NUMBER	STOCK NUMBER	FIG.	ITEM
75160	T76419		14414 15218 1532 1675 1771	
75755	T68617	5340-01-334-8718	11114	
75160	T70154		5811	
75755	T71442	5325-01-329-1238	14722	
6T289	T73708		13925	
75755	T74412	5340-01-329-0296	1803	
			19230	
75755	T74416	5340-01-329-1344	5110 5324 7115 7611 5014 6119	
75755	T74552	5330-01-331-1288	9510	
75755	T74553	5330-01-332-4410	462 649 8814	
75160	T75023		18311	
75755	T75197	5340-01-329-4389	7614 20117 2045	
75755	T75276	5340-01-330-b402	7020 7319 7510 8120	
75755	T75904	5310-01-329-9768	362 373 982 1514	
75755	T76252	5340-01-329-1345	8217	
75160	T76938	5330-01-289-9130	10015 1315 13218	
75160	T77613	5330-01-310-8449	8318 1212 1325 2023 2031 2042 2066 2071	
75160	T77814		8314 1213 1295 1327	
75160	T77358	5330-01-310-8448	1003 1007	

**NATIONAL STOCK NUMBER AND PART NUMBER INDEX
PART NUMBER INDEX**

CAGEC	PART NUMBER	STOCK NUMBER	FIG.	ITEM
75160	T77858	5330-01-310-8448	1292 19911 2002	
75160	T77928	5330-01-359-8777	19021	
75160	T78333		1918 19116	
75755	T78705	4730-01-331-7807	8321	
75755	T78787	5340-01-329-1346	7014 7921 8118 8216	
75755	T79471	6160-01-337-9191	6722	
75755	179477	4720-01-325-9029	BULK1	
75755	T79477-1		368	
75755	T79477-2		369	
75160	T79632		18524	
75160	T80082		14730	
75160	T180306		2054 20610	
75160	T180391		575 5914 625	
75755	T80392		574 5913 624	
75755	T80393	5330-01-331-1293	572 5911 622	
75755	180394	5305-01-330-7582	576 5915 626	
75160	181378		18510	
75755	T82791	5305-01-331-7933	478 1543	
75755	T82907	4730-01-325-7511	2615	
75160	T83485		1535	
75160	T84314		1852	
75160	184409		1853	
75160	U 40728		19110	
75755	U-43002	5305-01-329-4137	14711 14727 1597	
14934	UD30OA-1-5W	5340-01-352-6378	352	
75160	U10289	5330-01-195-1512	3210 1084 1124 1314 2124	
75160	U12547	5330-01-106-9574	1297 13718 19814	

**NATIONAL STOCK NUMBER AND PART NUMBER INDEX
PART NUMBER INDEX**

CAGEC	PART NUMBER	STOCK NUMBER	FIG.	ITEM
75160	U12547	5330-01-106-9574	19915 2022	
75160	U13425	9340-01-193-6536	2125	
75160	U13551	5365-01-196-8120	2123	
06021	U13639	5330-01-257-9152	23 13717 19714	
06021	U13639C67		1993	
75160	U15192		1917 19115	
75160	U15242	5330-01-014-7292	1355	
75755	U15574	5360-01-355-7697	1478	
75160	U15973	5330-01-301-2088	2086	
75160	U17409	5330-01-312-7166	1053 1066 19030 19053	
75160	U40728		19113	
75160	U43021		1534	
75755	U43029		14422	
75755	U46507		1707	
54568	V-95S	5330-01-353-9001	1105 1176	
72962	WC066	5310-00-071-8933	262	
81348	WW-P-471AASBCC	4730-00-187-4202	287	
65029	WW16	5315-01-094-1226	1691	
30076	W19940	5315-00-754-15860	12615	
63323	X1228871	4820-01-329-1207	197 1005 19913	
13829	X73-37-10	5330-00-074-7901	1881	
96906	ZZ-B-190/2P66A2	3030-01-024-3930	411	
75755	Z29864	5330-01-331-1283	913	
64678	000931010334	5305-01-239-2586	12132	
64678	000933010202	5306-01-240-5171	363 6715	
51541	001727	5325-01-329-1239	7713	
41425	006189	5355-01-336-9935	85I	
51541	006205	5355-01-336-9934	8510	
64678	007985005157	5305-01-247-2732	14412 1472 1704 1716	
OHVX9	00983095	4810-01-355-8977	1353	
OHVX9	00983325	4810-01-356-2634	1354	
24956	0110520-KN27WC	5355-01-182-1684	17027 1713	
24123	01218-4	6105-01-343-1514	2136	
51541	017327	5315-01-333-5729	15929	
34785	021-0375	5975-01-035-5338	7714	
5X881	0290042435	5340-01-332-7483	182	

**NATIONAL STOCK NUMBER AND PART NUMBER INDEX
PART NUMBER INDEX**

CAGEC	PART NUMBER	STOCK NUMBER	FIG.	ITEM
77060	02965142		7917	
75160	03H2163		14725	
71468	030-2196-001	5315-01-156-6314	8116	
75755	03071301	2520-01-325-8270	1022	
			1034	
			1043	
			1046	
71468	031-0560-161	5935-01-148-4523	7818	
71468	031-1267-001	5999-01-150-8808	8115	
51541	037234	5325-01-333-2200	5343	
53867	0392040001	2540-01-332-2732	1725	
77873	04-075207	2520-01-335-7439	1021	
82246	0413-204-2005		528	
			543	
8Z246	0460-202-20141		529	
6A326	0462-201-20141		542	
14892	049206	2530-01-160-0850	1061	
			12115	
6V370	0501-003-264	2530-01-336-5597	1191	
6V370	0501205925	5930-01-331-8538	648	
6V370	0501206285	2530-01-326-1443	1194	
6V370	0501300407	5310-01-326-9504	1195	
6V370	0501300460	5360-01-332-1535	1197	
6V370	0501308832	5330-01-260-8807	905	
6V370	0501309329	2520-01-254-5501	928	
			939	
			948	
5X881	0510043357	5340-01-330-0626	336	
			7230	
OE3E5	062639	4930-01-351-4020	1722	
6V370	0630000113		9021	
6V370	0630004070		9015	
6V370	0630361029	5340-01-259-9456	8815	
6V370	0630501024	5365-01-256-5393	892	
6V370	0630502015	5365-01-263-8567	9610	
6V370	0630513108	5365-01-328-6025	9628	
6V370	0630513171	5365-01-331-1497	9618	
6V370	0630531346	5365-01-260-7893	926	
			936	
			946	
6V370	0630532004	5365-01-258-8604	8819	
6V370	0631311009	5315-01-264-0958	8817	
6V370	0631311056	5315-01-329-7143	8614	
6V370	0631329001	5315-01-259-7933	9023	
			9319	
6V370	0631329031	5315-01-259-7932	9024	
6V370	0631329124	5315-01-265-4778	8911	
6V370	0631329267	5315-01-267-2917	8912	
6V370	0631501074	5315-01-263-8554	898	
6V370	0634303077	5330-01-329-7048	887	
6V370	0634303194	5330-01-329-6685	9512	

**NATIONAL STOCK NUMBER AND PART NUMBER INDEX
PART NUMBER INDEX**

CAGEC	PART NUMBER	STOCK NUMBER	FIG.	ITEM
6V370	0634303266	5330-01-329-5135	9642	
6V370	0634303280	5330-01-329-2125	9639	
6V370	0634303340	5330-01-327-8889	889	
6V370	0634303529	5330-01-330-6333	902	
6V370	0634306311	5330-01-329-7050	9616	
6V370	0634306504	5330-01-329-7049	9218	
			9320	
			9419	
6V370	0634307063	5330-01-330-5278	9613	
6V370	0634309040	5330-01-259-8699	909	
6V370	0634349092	5330-01-259-2459	969	
6V370	0635303204	3120-01-259-6230	9228	
			9329	
			9428	
6V370	0635416038	3110-01-336-6921	8915	
6V370	0635460006	3110-01-329-7100	9625	
6V370	0635460015	3110-01-260-8763	956	
			9657	
6V370	0635460021	3110-01-260-5574	9632	
6V370	0635460029	3110-01-259-7404	8928	
			9623	
6V370	0635470173	3110-01-329-2132	9654	
6V370	0636301009	5365-01-329-9867	917	
6V370	0636302003	5365-01-328-3709	912	
6V370	0636305023	5365-01-277-0390	8825	
6V370	0636610014	5307-01-267-1670	9214	
			9313	
			9413	
6V370	0637880677	4820-01-327-2812	9614	
6V370	0730001828	5310-01-258-1483	8820	
6V370	0730002713	5365-01-335-0054	9013	
6V370	0730003500	5365-01-259-9528	9230	
			9330	
			9429	
6V370	0730003501	5365-01-331-9717	9230	
			9330	
			9429	
6V370	0730003502	5310-01-264-5909	9230	
			9330	
			9429	
6V370	0730003503	5310-01-266-6446	9230	
			9330	
			9429	
6V370	0730003504	5310-01-263-8509	9230	
			9330	
			9429	
6V370	0730003505	5310-01-264-5910	9230	
			9330	
			9429	
6V370	0730003506	5310-01-259-6357	9230	
			9330	

**NATIONAL STOCK NUMBER AND PART NUMBER INDEX
PART NUMBER INDEX**

CAGEC	PART NUMBER	STOCK NUMBER	FIG.	ITEM
6V370	0730003506	5310-01-259-6357	9429	
6V370	0730003507	5310-01-260-5891	9230	
			9330	
			9429	
6V370	0730003508	5310-01-260-5892	9230	
			9330	
			9429	
6V370	0730003509	5365-01-260-9944	9230	
			9330	
			9429	
6V370	0730003510	5365-01-264-6118	9230	
			9330	
			9429	
6V370	0730003511	5365-01-260-0735	9230	
			9330	
			9429	
6V370	0730003512	5365-01-259-8976	9230	
			9330	
			9429	
6V370	0730003513	5310-01-259-2454	9230	
			9330	
			9429	
6V370	0730005328	5310-01-330-5250	9666	
6V370	0730062108	5365-01-335-7195	9018	
6V370	0730100593	5310-01-329-7045	11923	
6V370	0730103550	3120-01-265-8877	9222	
6V370	0730150453	3120-01-259-6247	9232	
			9332	
			9431	
6V370	0730150456	3120-01-259-4039	9323	
			9422	
6V370	0730150458	3120-01-259-4038	9236	
			9336	
			9434	
6V370	0730513180	5365-01-259-8943	9224	
			9325	
			9424	
6V370	0731201466	5315-01-257-7622	8827	
6V370	0732040088	5360-01-258-8982	955	
			9636	
6V370	0732041183	5360-01-260-0314	927	
			937	
			947	
6V370	0732041240	5360-01-258-7730	8821	
6V370	0732041352	5360-01-258-7729	8929	
6V370	0732041764	5360-01-327-3356	9646	
6V370	0732041959	5360-01-329-7178	9660	
6V370	0732041960	5360-01-329-7179	9659	
6V370	0732042016	5360-01-328-4129	9656	
6V370	0732042017	5360-01-329-7180	9664	
6V370	0732042140	5360-01-329-7182	9665	

**NATIONAL STOCK NUMBER AND PART NUMBER INDEX
PART NUMBER INDEX**

CAGEC	PART NUMBER	STOCK NUMBER	FIG.	ITEM
6V370	0734307182	5365-01-259-0893	923 933 943	
6V370	0734307183	5365-01-259-6528	921 931 941	
6V370	0734401078	5365-01-260-6004	8924	
6V370	0734401106	2520-01-254-6036	9217 9321 9418	
6V370	0735298027	3120-01-255-2610	8925	
6V370	0735358069	3110-01-260-8766	9432	
6V370	0750131 033	4330-01-253-2013	971	
6V370	0750115182	3110-01-259-6132	9226 9327 9426	
6V370	0750116133	3110-01-331-9935	9016	
6V370	0750131027	2520-01-335-8234	888	
75755	08H4400	5306-01-330-6339	4217	
75160	08BH4423		1906	
75160	08H4490		19625	
5X881	0860044019	5330-01-331-7623	1834	
5XB81	0860044020	2940-01-332-2745	18310	
6V370	0899201246	4720-01-329-1293	959	
6V370	0899201247	4720-01-329-3475	958	
79550	097578	5999-01-336-6644	698	
75755	IA0145580000	2930-01-337-7418	139	
68505	10-339	2920-01-244-4993	4313	
62789	10044H		2013	
72216	101653-CC		762	
6V370	1019323053	5360-01-256-8983	9624	
55653	104-0112-00	2520-01-328-0641	1263	
84760	10453	5330-00-757-1680	248	
16764	10468109	2920-01-349-8715	4511	
16764	10468814	5305-01-325-8384	4555	
16764	10469230	2920-01-324-6900	4539	
16764	10469238	2920-01-325-9079	4550	
16764	10469631	5940-01-328-4805	4544	
16764	10469632	5977-01-339-6167	4554	
16764	10469633	2920-01-354-1339	4524	
16764	10496569	5310-01-293-0995	458	
16764	10497770	5305-01-325-8386	4512	
16764	10497854	3040-01-291-8214	457	
16764	10499638	5305-01-294-2234	4542	
16764	10499639	5305-01-292-7480	4560	
16764	10499643	5305-01-271-6410	4536	
70763	1050056	4320-01-324-7864	1274	
56161	10501380	5305-01-190-5705	579 5910 629 918	

**NATIONAL STOCK NUMBER AND PART NUMBER INDEX
PART NUMBER INDEX**

CAGEC	PART NUMBER	STOCK NUMBER	FIG.	ITEM
56161	10501380	5305-01-190-5705	974	
56161	10501757	5305-01-155-5439	3317	
56161	10501881	5305-01-162-0658	862	
56161	10501882	5305-01-158-3212	8927	
			975	
56161	10514508	5306-01-283-1158	1528	
6Y402	10517-233		2117	
56161	10526115	5306-01-284-3794	896	
84760	10529	5310-00-115-6223	2322	
84760	10534	5310-00-407-5575	2323	
84760	10541	5360-00-887-1536	249	
82484	106.941	2540-01-325-2372	17018	
79470	1069X4	4730-01-283-4930	1727	
01276	107-74446-20	4730-00-999-8910	1313	
38443	109KSLO	3110-00-541-9785	9219	
19207	10929868	2920-00-909-2483	431	
68505	11-70	5977-01-334-0676	439	
8K219	11H222		1081	
			1122	
75160	11H231		1185	
			14734	
4Y351	11H233		844	
			15922	
75160	11H249		1938	
16764	1115627	5945-01-327-1121	4513	
66295	114	4730-01-326-1438	2612	
IX069	11608-16	2540-01-358-9025	1526	
19207	11674728	5935-01-097-9974	6712	
90058	11714		759	
79550	11856	5940-01-188-0009	7210	
81343	12-10 520120	4730-01-330-6555	12923	
94222	12-11014-12	5310-00-880-9344	1553	
94222	12-13-304-11	5305-01-270-2950	1552	
68505	12-332		435	
26124	12FDU06		19077	
75160	12H 304	5310-01-118-2362	124	
75160	12H242		6211	
75160	12H246	5310-01-159-8488	5127	
75160	12H293		1068	
			1135	
75160	12H302	5310-01-257-3247	1211	
			14721	
75160	12H314		146	
75160	12M7032		578	
			5917	
			628	
75160	12M7033		5346	
75160	12M7065		1448	
81495	1200-362	5305-01-264-9379	9025	
77060	12004943	5920-01-270-0090	5431	
77060	12010085	5999-01-319-7394	5318	

**NATIONAL STOCK NUMBER AND PART NUMBER INDEX
PART NUMBER INDEX**

CAGEC	PART NUMBER	STOCK NUMBER	FIG.	ITEM
77060	12010085	5999-01-319-7394	5410 5510 704 717 724 738 75B 795 807 815	
77060	12010182	5999-01-214-9682	8214 5314 5332 5423 7011 7019 714 727 733 748 7425 755 767 7720 793 804 814	
77060	12010293	5975-01-226-8078	7417	
77060	12010300	5975-01-339-9574	523 5411 712 7216 739 7610 7710 7719	
77060	12010717	5935-01-336-6409	5425 702 788 8010 818	
77066	12010917		538	
77060	12010973	5935-01-214-4163	5213 7112 7211 7318 7410 7914	
77060	12010974	5935-01-336-5396	548 7815 7919	

**NATIONAL STOCK NUMBER AND PART NUMBER INDEX
PART NUMBER INDEX**

CAGEC	PART NUMBER	STOCK NUMBER	FIG.	ITEM
77060	12010974	5935-01-336-5396	808	
			816	
77060	12010975	5935-01-319-5222	5317	
			5412	
			716	
			726	
			737	
			777	
			7722	
			7811	
			7910	
			8011	
77060	12010996	5935-01-338-3532	5434	
			558	
			7215	
			7315	
			7418	
			796	
			8215	
77060	12015284	5330-01-292-5293	524	
			546	
			789	
77060	12015359		5315	
			5331	
			549	
			559	
			703	
			7012	
			7017	
			715	
			725	
			732	
			746	
			7424	
			757	
			768	
			778	
			7721	
			792	
			803	
			812	
			8213	
77060	12015360	5975-01-340-0600	5330	
			5421	
			722	
			7312	
77060	12015739		705	
77060	12015791	5935-01-291-2814	5433	
			7010	
			7018	
			728	

**NATIONAL STOCK NUMBER AND PART NUMBER INDEX
PART NUMBER INDEX**

CAGEC	PART NUMBER	STOCK NUMBER	FIG.	ITEM
77060	12015791	5935-01-291-2814	734 7814 794_ 8113	
77060	12015792	5935-01-214-5259	5319 7113 7218 747 7423 756 7915	
77060	12015793	5935-01-292-2336	7913 805 817	
77060	12015797	5935-01-308-8599	5225 7912 809 813	
77060	12015799	5935-01-213-1826	522 5316 5333 5422 713 7226 7314- 754 769 7718 7812 7911 8012	
77060	12015865		5414	
77060	12015866		5413 7918	
77060	12015917	5940-01-347-5576	7313	
77060	12015918	5999-01-328-5515	5427 723	
77060	12020321		5443	
77060	12020337	5999-01-328-5291	5440	
77060	12020338		5441	
77060	12020400		5442	
77060	12020926	5935-01-344-6132	526	
77060	12033674	5999-01-355-6670	525 547 7810	
77060	12034001		7916	
77060	12034003	5935-01-336-9001	5415	
77060	12034051	5940-01-342-0712	5424 7813	
77060	1208 9305	5999-01-319-7394	749	
77060	12089305	5999-01-319-7394	7419	

**NATIONAL STOCK NUMBER AND PART NUMBER INDEX
PART NUMBER INDEX**

CAGEC	PART NUMBER	STOCK NUMBER	FIG.	ITEM
77060	12089305	5999-01-319-7394	779	
			7723	
6V370	1222306003	5360-01-329-7181	9629	
09179	12258937-1	6625-01-169-2437	694	
19207	12258941	5935-01-102-7124	7816	
59197	1231009149	6685-01-341-7819	4714	
15526	125ST-M20	5310-01-122-3215	1905	
84760	12513	5365-00-786-4025	259	
79550	12939		5426	
68505	13-188		4317	
84760	13003	5360-00-751-8916	2411	
97403	13221E6828	4940-01-086-8756	2154	
30076	1325320		1966	
30076	1325416		19610	
30076	1325417		1969	
30076	1325418	3910-01-353-8414	1962	
30076	1325419		19616	
30076	1326605		19623	
30076	1326608		19624	
30076	1326612	3130-01-354-7691	19622	
30076	1326613	3130-01-354-4648	1965	
30076	1326617		19621	
30076	1326619		19617	
30076	1326624	3130-01-354-7692	1968	
30076	1327027		19614	
30076	1327028		19615	
13548	13499	6240-01-338-5794	603	
90127	1372	2530-01-355-9082	12627	
70763	1380005	2530-01-328-0621	1271	
90058	13860		7220	
79550	13870		7316	
79550	13871		5430	
			7225	
68505	14-273	2920-01-248-2509	4315	
75160	14H1045		19013	
75160	14H605		479	
75160	14H649	5310-01-255-2519	1705	
			17115	
75160	14H813	5310-01-255-2518	4210	
75755	14H823	5310-01-333-5504	1076	
			1146	
75160	14H826	5310-01-118-2243	1511	
			164	
			1182	
75160	14H844		1465	
75160	14H846	118	30	
75160	14H873	5310-01-252-5042	1413	
75160	14H882	5310-01-255-35'73	19010	
75755	14N7152	5310-01-330-7122	1529	
75160	14M7167		3721	
			1269	

**NATIONAL STOCK NUMBER AND PART NUMBER INDEX
PART NUMBER INDEX**

CAGEC	PART NUMBER	STOCK NUMBER	FIG.	ITEM
75160	14M7167		1515 16912	
75160	14M7168	5310-01-342-5340	5815 16914	
75755	14M7273	5310-01-328-7657	655 9215 9314 9414 9515 11816 1359 1729 21117	
75755	14M7274	5310-01-159-5737	20510	
75755	14M7275	5310-01-330-2342	1374 1401 1572	
75755	14M7277	5310-01-328-4098	111 871 1057 1392 14415	
75755	14M7296	4730-01-328-8545	8331 1317 1548 19085	
75755	14M7297	5310-01-333-3703	6714 21114	
75755	14M7298	5310-01-331-7601	5229	
75755	14M7299	5310-01-335-3387	5710 6210	
75755	14M7303	5310-01-335-6455	604 632	
99953	140583	5340-00-426-4793	1301	
96151	14317	5365-01-085-3125	13616	
96151	14400		13620	
30076	144658		19619	
79550	14714		5216	
75755	15H107	4730-01-351-5848	21330	
75160	15H200	4730-01-238-0754	18411	
75160	15H558	4730-01-117-0778	1129 11313	
75160	15H561		1412	
75160	15H563	4730-01-273-0286	10612	
75755	15H586	4730-01-337-7632	195	
75160	15H613	4730-00-766-9892	21332	
75160	15H619		19815	
75755	15H622	4730-01-351-5765	299	
75755	15H688	4730-01-335-5961	1245	
75755	15H84	4730-01-325-7518	19231	
75755	15M7026		9643	

**NATIONAL STOCK NUMBER AND PART NUMBER INDEX
PART NUMBER INDEX**

CAGEC	PART NUMBER	STOCK NUMBER	FIG.	ITEM
96151	15007	5330-00-994-1610	13614	
79550	15017	5940-01-353-4835	5419	
			5420	
			744	
96151	15074	5330-01-066-6772	1267	
			13619	
04618	154718-3	5940-01-167-7261	5339	
06970	156-820-001	2590-01-326-9190	11827	
08806	1563	6240-01-113-6412	5820	
75160	16H658	5320-01-118-8766	231	
78500	1610-BL	4730-00-050-4208	1944	
24030	1620	4140-01-351-3750	1833	
79550	16246	5995-01-163-4992	5416	
			743	
79550	16264	5940-01-182-9127	5417	
			5418	
			745	
84760	16365	2910-01-117-3050	2410	
84760	16396	5365-00-209-3148	256	
02249	1672-001	5307-01-354-2410	19068	
6K253	17.5-25/16PR/L2		1251	
94222	17-10014-12	5310-00-191-4132	1822	
58114	1701-001-002E	2530-01-351-8072	1236	
58114	1701-044-001		1238	
58114	1701-635-001	5330-01-328-5530	KITS	
94222	171130614	5305-01-333-4487	1823	
79550	17440		7317	
79550	17441	5935-01-339-0978	5429	
			7224	
58723	1771-1015	5925-01-329-4881	511	
00779	180907		5312	
			5438	
			5511	
			7221	
8E963	18228-8477		20925	
30076	182449		1967	
16764	1851960	5330-01-113-9678	4530	
84760	18526	5995-00-237-0031	253	
16764	1852893	5977-01-274-8804	4549	
24617	186265	5305-00-071-2517	995	
84760	18711	2910-01-116-9148	325	
16764	1894642	5330-01-053-7021	456	
16764	1894643	5330-01-053-2907	453	
75160	19H1740		1069	
75160	19H1914	5305-01-248-1301	378	
75160	19H1948	5305-01-256-6864	1210	
75160	19H1990		2624	
75160	19H2038	5305-01-118-4267	186	
75160	19H2128	5305-01-118-4266	177	
			406	
75160	19H2228	5305-00-269-3250	3412	

**NATIONAL STOCK NUMBER AND PART NUMBER INDEX
PART NUMBER INDEX**

CAGEC	PART NUMBER	STOCK NUMBER	FIG.	ITEM
75160	19H2411		19319	
75160	19H2552	5305-01-197-3448	202	
			3214	
75160	19H2665	5305-01-118-4265	176	
75755	19H2960	5305-01-326-7506	1023	
			1033	
			1035	
			1044	
75755	19H3011	5305-01-343-1733	58	
75160	19H3027		1933	
75160	19H3217		1845	
75160	19H3239		1025	
75160	19H339		1134	
75755	19H3411	5305-01-336-8887	1414	
75755	19M5811	5305-01-329-9725	9649	
75755	19M7077	5305-01-178-7349	2133	
75160	19M7165		11817	
75755	19M7166	5305-01-329-9730	908	
75160	19M7270		1765	
75160	19M7297		882	
75160	19M7298		21120	
75755	19M7300	5305-01-333-5376	238	
			2312	
			2314	
			593	
75755	19M7320		839	
75755	19M7325		8910	
75160	19M7347		13111	
75160	19M7358		2058	
75755	19M7361	5305-01-326-4922	2911	
			1578	
75160	19M7364		1408	
75160	19M7369		21013	
75160	19M7373		6711	
			21113	
75160	19M7386		5918	
75755	19M7402	5306-01-325-8380	2623	
			338	
			3720	
			586	
			619	
			684	
			8419	
			8511	
			981	
			11914	
			12120	
			15213	
			15410	
			2064	
75755	19M7403	5305-01-327-0379	295	

**NATIONAL STOCK NUMBER AND PART NUMBER INDEX
PART NUMBER INDEX**

CAGEC	PART NUMBER	STOCK NUMBER	FIG.	ITEM
75755	19M7403	5305-01-327-0379	1577	
75755	19M7407		9012	
			1233	
75755	19M7488	5305-01-329-9731	877	
75755	19M7489	5305-01-331-8599	1389	
			13915	
			19315	
75755	19M7493	5306-01-330-5202	13926	
			1403	
			1431	
			1576	
			1873	
75160	19M7550		379	
75755	19M7572	5305-01-326-4920	12927	
75160	19H7597		8710	
75755	19M7604	5305-01-329-9723	967	
75755	19M7657	5305-01-329-9724	9638	
75755	19M7662	5305-01-330-8496	8611	
			13910	
75755	19M7663	5305-01-330-0454	1351	
75755	19M7668	5305-01-330-7575	12613	
			19092	
75755	19M7768		9611	
75755	19M7774	5306-01-330-0426	14424	
75755	19M7775	5306-01-326-4912	348	
			1231	
			1449	
			14720	
			1674	
			17124	
			1743	
75755	19M7783	5306-01-330-5197	1457	
			1487	
			1596	
75755	19M7785	5305-01-329-9729	414	
			681	
			8329	
			11814	
			12611	
			1513	
			1523	
			1536	
			16911	
75755	19M7786	5306-01-337-1978	8524	
75755	19M7808	5306-01-330-5196	3716	
75755	19M7866	5306-01-326-4911	3612	
			1503	
			1724	
75755	19M7867	5306-01-330-8490	5230	
75755	19M7875	5306-01-325-8381	13512	
75755	19M7881	5305-01-330-2317	1611	

**NATIONAL STOCK NUMBER AND PART NUMBER INDEX
PART NUMBER INDEX**

CAGEC	PART NUMBER	STOCK NUMBER	FIG.	ITEM
75755	19M7881	5305-01-330-2317	17811	
75160	19M7883		14	
			876	
			1117	
			1393	
75160	19M7892		1116	
75755	19M7903	5305-01-336-8990	1412	
75160	19M7905		5823	
75755	19M7914	5305-01-330-2316	13716	
75755	19M7932	5305-01-329-7037	663	
			8517	
			1672	
			1775	
			1815	
75160	19M7933		695	
75755	19M7935	5306-01-332-6470	20114	
75755	19M7938	5305-01-330-8495	364	
			383	
			5111	
			5227	
			5322	
			5347	
			676	
			696	
			7116	
			7229	
			7320	
			7612	
			10017	
			1308	
			1563	
			1728	
			17415	
			1804	
			2006	
			20115	
			2043	
			20611	
			2142	
75755	19M7968	5305-01-330-5211	14419	
75160	19M7969		11821	
75160	19M7989		1929	
75755	19M8011	5306-01-330-8492	1406	
			1427	
75755	19M8029	5305-01-329-7038	3723	
			1343	
			1399	
			1959	
75160	19M8061		16915	
75755	19M8081	5305-01-331-1263	19093	
75755	19M8129		9516	

**NATIONAL STOCK NUMBER AND PART NUMBER INDEX
PART NUMBER INDEX**

CAGEC	PART NUMBER	STOCK NUMBER	FIG.	ITEM
75755	19M8147		14426	
75755	19M8183		10010	
			19121	
75755	19M8265		9650	
75160	19M8420		20921	
15755	19M8496		9513	
75160	19M8499		20514	
75755	19M8505		11917	
16764	1916272	5330-00-599-2321	4559	
16764	1937718	5330-01-178-0105	4558	
16764	1943628	3120-00-733-9915	4535	
			4553	
16764	1945356	5365-00-753-9528	4527	
16764	1948519	5310-00-062-2051	4516	
16764	1948520	5310-00-822-2236	4518	
16764	1948521	5360-00-812-0196	4519	
16764	1948526	5310-00-822-2241	4520	
55016	196007	5310-01-352-2750	252	
16764	1964857	5330-00-914-0703	4526	
16764	1965947	5310-01-119-2004	4557	
16764	1968998	5305-00-432-8422	4548	
16764	1979451	5310-01-118-2476	4543	
84760	19797	2910-01-118-1158	322	
16764	1985234	3120-01-215-6753	4528	
16764	1985235	3040-01-295-5068	4529	
16764	1985237	2520-01-242-4834	452	
16764	1985246	4730-01-242-4128	4522	
16764	1985247	9390-01-245-4340	4523	
16764	1985304	5330-01-246-0624	4514	
16764	1985314	5975-01-247-5531	4551	
16764	1985319	5999-01-252-8587	4537	
16764	1985320	5330-01-245-8777	4552	
16764	1985617	5310-01-232-1267	4547	
16764	1985982	2920-01-242-4233	4532	
16764	1986351	2920-01-343-0589	4534	
16764	1986928	5365-01-245-3178	4533	
16764	1988100	5970-01-273-2514	4538	
16764	1988138	9390-01-267-0638	4556	
16764	1988140	2920-01-242-3075	4515	
16764	1988322	2920-01-292-1631	4540	
16764	1988339	5970-01-267-0174	459	
16764	1988340	5970-01-267-0175	4510	
16764	1988776	5975-01-294-8966	4517	
16764	1989889	2920-01-292-6780	4531	
16764	1993930	2920-01-327-2875	451	
09990	2-0170-7		834	
02697	2-027N702-90	5330-01-359-8777	19063	
			19072	
02697	2-155N674-70	5330-00-580-6581	1875	
81343	2-2 0602028A	4730-00-263-4976	3313	
66295	20H	4730-00-278-2523	1841	

**NATIONAL STOCK NUMBER AND PART NUMBER INDEX
PART NUMBER INDEX**

CAGEC	PART NUMBER	STOCK NUMBER	FIG.	ITEM
7Z588	20012H 4730-01-167-7062		100	1
			2005	
75755	2028		13110	
70412	20296-94	2540-01-351-6032	1702	
			1715	
36251	205000	4730-00-084-1920	13323	
			13914	
			19232	
			19415	
72031	205015	5310-01-152-4690	16919	
36251	205200	4730-00-001-7800	13813	
01276	2089-2-2S	4730-00-725-3664	2616	
			1167	
			1307	
41625	208994	2540-01-163-1242	347	
01276	2091-4-4S	4730-00-214-8108	311	
00624	2092-2-2S	4730-00-247-9105	309	
			3112	
75160	21H1294		4713	
75160	21H1348		8332	
75160	21H1372		551	
75160	21H1469		472	
75160	21H1472		11820	
75755	21M7022	5305-01-329-9950	514	
			5515	
			782	
			1281	
75160	21M7199		5126	
			5519	
75755	21M7246	5305-01-332-6498	1469	
75755	21M7261	5305-01-331-7939	5119	
75755	21M7267	144	21	
75755	21M7277	5305-01-330-7870	1747	
75755	21M7285	5305-01-332-0106	5121	
			1446	
			1551	
			1791	
			1903	
75160	21M7322		1542	
			1546	
72962	21NE-048	5310-00-010-8415	8414	
72962	21NTE108	5310-00-010-8413	267	
79470	211280		19812	
84760	21194	5305-01-188-0948	2317	
70763	2120104	5330-01-143-7384	1273	
70763	2130087		1278	
70763	2150042		1277	
84760	21674	5340-01-197-3044	321	
74400	21699	5340-01-330-2524	552	
10988	217-294	4730-01-049-4807	2919	
75755	22M7079		11920	

CROSS-REFERENCE INDEXES
PART NUMBER INDEX

CAGEC	PART NUMBER	STOCK NUMBER	FIG.	ITEM
70763	2200410	4320-01-324-6896	127	2
9G527	22362-001	5365-01-292-9497	136	6
71468	225-0017-000	5935-00-588-4042	74	27
			78	17
70763	2260064	5330-00-311-7349	127	5
96151	22837-002		136	9
84760	23107	5340-01-188-3176	23	16
70763	2330001		127	9
70763	2330004	6150-01-298-9251	127	11
70763	2380059		127	10
70763	2390003	3930-00-758-9645	127	6
70412	23947	5340-01-353-1992	170	24
			171	25
75160	24H 1286	5310-01-199-2179	190	29
			190	51
75160	24H1111	5310-01-257-3239	118	3
75160	24H1176	5310-01-255-2617	68	2
			126	24
			150	2
75160	24H1272	5310-01-255-1756	179	6
75160	24H1304	5310-01-118-2363	17	8
			20	8
			32	16
			34	11
75160	24H1305	5310-01-118-2356	20	3
			118	29
75160	24H1307	5310-01-138-2104	190	69
75160	24H1308	5310-01-199-3376	37	13
			41	3
			58	5
			58	9
			131	8
			139	11
			205	13
75160	24H1396	5310-01-255-2616	193	4
98961	24H1454		193	11
75160	24H1518		134	4
75755	24H1653		148	2
75160	24H1682	5310-01-177-5910	152	5
			152	14
75160	24H1843		61	8
75755	24M7054	5310-01-339-6431	51	20
			119	18
			190	2
75160	24M7085		59	6
75755	24M7088		69	3
			83	10
			213	1
75755	24M7139		167	3
			174	6
75755	24M7188	5310-01-328-4313	118	22

**CROSS-REFERENCE INDEXES
PART NUMBER INDEX**

CAGEC	PART NUMBER	STOCK NUMBER	FIG.	ITEM
75755	24N7188	5310-01-328-4313	137	24
75755	24M7233	5310-01-330-2173	148	9
			174	19
75755	24H7238	5310-01-326-9498	33	5
			65	2
			66	2
			67	24
			83	3
			123	4
			135	2
			161	2
			167	1
			176	4
			177	6
			178	12
			181	6
			199	4
			204	4
			211	18
75755	24M7239	5310-01-329-1131	26	25
			29	7
			37	19
			38	2
			41	7
			42	4
			51	12
			52	31
			53	21
			53	45
			58	17
			69	7
			84	20
			90	7
			100	11
			102	6
			119	13
			121	31
			126	18
			129	17
			135	11
			151	7
			152	11
			154	9
			156	2
			174	14
			184	6
			201	16
			204	10
			205	11
			206	2
			210	3

CROSS-REFERENCE INDEXES
PART NUMBER INDEX

CAGEC	PART NUMBER	STOCK NUMBER	FIG.	ITEM
75755	24M7240	5310-01-328-4314	26	19
			37	15
			58	16
			59	1
			137	3
			140	2
			142	6
			157	1
			187	2
			190	89
75160	24M7241	5310-01-336-5349	1	8
			37	22
			87	8
75755	24M7242	5310-01-329-1132	210	12
			1	10
			87	2
			105	6
			111	8
			144	18
			144	25
75160	24M7296		42	8
			83	30
			190	87
06021	25H722	5315-01-274-2781	147	5
			159	12
30076	25455	5365-01-353-5120	196	18
75755	26H27	5315-01-330-2048	6	1
75160	26H72	5315-01-197-9245	5	11
75160	26H9	5315-01-257-4487	85	22
96151	263-1085-001	2530-01-343-0576	136	1
10001	2637514-92	5310-01-168-1789	42	2
84760	26387	2920-00-897-2459	25	8
84760	26431	5340-01-334-1422	25	1
91265	270015		13	14
84760	27244	5330-01-234-2615	24	3
84760	27601	5330-01-236-0476	24	13
84760	27602	5330-01-236-0472	24	2
84760	27603	5330-01-233-2848	23	15
			24	12
84760	27607	5330-01-232-2145	24	6
84760	27610	5330-01-232-7886	24	14
75160	28H1518		204	13
			205	7
75160	28H1535		34	5
75160	28H1697		135	10
75160	28H1785		140	10
75160	28H2482		169	7
75160	28H2499	5365-01-336-5201	138	12
			139	16
			193	14
			131	9
75160	28H2514			

CROSS-REFERENCE INDEXES
PART NUMBER INDEX

CAGEC	PART NUMBER	STOCK NUMBER	FIG.	ITEM
75160	28H2514		137	5
75160	28H2561		190	94
75160	28H2634		190	86
75160	28H860	5365-01-266-2591	37	11
			126	21
			184	8
72216	281617-K		54	5
06991	284-4001	6140-01-193-4146	211	2
71951	28862132	5340-01-332-6651	60	5
			63	3
75160	29H688	4730-01-351-5868	213	31
53867	2911272750		96	40
30076	292681	5310-01-271-3297	196	12
30076	296166		196	13
77060	2962987	5940-00-956-3517	77	11
77060	2965142	5940-00-788-1586	53	6
			53	36
			76	4
			77	4
77060	2965400		52	14
7711060	2965439	5940-01-347-6143	52	23
77060	2965467	5940-01-339-9566	77	6
77060	2965481		50	2
77060	2971962	5940-00-956-3517	53	9
			53	29
			82	2
77060	2973112		50	4
77060	2973781	5935-01-161-8087	76	5
77060	2977253	5935-01-065-7984	50	7
			52	15
			53	7
			53	37
			76	3
80201	29840	5330-01-178-4990	139	20
77060	2984017	5935-01-156-7020	53	11
77060	2984323	6250-01-146-6909	50	10
77060	2984327		50	11
77060	2984415		50	16
77060	2984528	5940-01-234-7954	50	14
			52	22
			53	10
			57	11
			62	12
			77	5
77060	2984539		50	17
77060	2984678	5935-01-336-3695	53	28
77060	2984807-5	5940-01-300-9339	50	8
77060	2984883	5935-01-296-3521	82	3
80201	29968	5330-00-827-7026	111	15
IEP02	3-130001046		52	19
09990	3-9080-9		83	3

CROSS-REFERENCE INDEXES

PART NUMBER INDEX

CAGEC	PART NUMBER	STOCK NUMBER	FIG.	ITEM
24123	3HBB19M323	4310-01-351-7947	213	5
75755	3H1764	5306-01-335-6440	104	13
75755	30251	3120-01-326-5034	111	5
72031	304016		169	18
41625	3042410030036.7	2590-01-331-3002	85	20
41625	307516	2540-01-351-8350	123	2
77326	31-243	2920-01-145-0351	49	1
00779	31663	5940-00-113-3143	53	5
30076	320157	5310-01-265-7090	196	11
24161	3284-0687		206	1
00779	329966		81	11
00779	33220	5940-00-113-9820	54	28
			55	6
18797	3333-203	6105-01-333-1604	183	5
00779	33457	5940-00-114-1300	54	35
			55	14
00779	33458		55	7
00779	33467	5940-00-115-4992	74	14
80201	33700	5330-00-100-6871	110	13
			117	13
75755	34H245		147	4
			159	14
75160	34H283	5315-01-119-3116	5	16
75160	34H284	5315-01-186-5189	85	13
75160	34H317		126	2
75755	34M7104		90	26
			92	13
			93	18
			94	16
75755	34M7126		93	17
			94	17
50163	34000452-2007	5310-01-255-6474	67	13
00779	34108	5940-00-549-4904	55	13
00779	34111	5940-00-549-4904	52	24
00779	34122	5940-00-156-1509	53	4
00779	34124	5940-00-549-5982	81	10
00779	34125		72	14
			75	2
			81	12
00779	34126	5940-00-113-3147	80	2
06848	344101	5310-00-802-1747	137	10
68505	35-737		43	3
68505	35-741	5330-00-078-0304	43	4
68505	35-753	5330-00-078-0265	43	20
68505	35-762	2920-01-168-4127	43	12
68505	35-777	5977-01-334-4898	43	10
68505	35-780	2920-01-307-7236	43	19
68505	35-789	5961-01-336-9762	43	6
68505	35-797	2920-01-212-5817	43	11
00779	35664	5940-00-114-1315	72	23
			74	20

CROSS-REFERENCE INDEXES
PART NUMBER INDEX

CAGEC	PART NUMBER	STOCK NUMBER	FIG.	ITEM
70436	360-632-6	2590-01-351-8326	179	8
80020	36344N24	5315-00-243-1169	142	2
13829	364-9203-003		190	15
82338	3649100002		190	28
			190	49
82338	3649105001	4820-01-356-4656	190	35
82338	3649106001		190	71
75755	37H129	5305-01-352-1149	29	3
75160	37H137	5305-01-197-3275	183	8
75160	37H20		56	2
75160	37H43	5305-01-254-9057	180	7
75160	37H44	5305-01-265-8913	210	7
75755	37H91	5305-01-330-5222	181	3
75160	3787		137	23
75160	38H1003		121	5
75160	38H1006		197	18
75755	38H1030		215	6
75160	38H1034		215	15
75755	38H1038	4730-01-328-6148	121	34
75755	38H1052	4730-01-328-0603	100	22
75755	38H1053	4730-01-331-8714	199	8
75160	38H1139		215	11
75160	38H1142		215	11
75160	38H1145		215	11
75160	38H1146		215	11
75160	38H1147		215	11
75160	38H1148		215	11
75755	3H1159	4730-01-329-1285	129	11
			137	21
75160	38H1162		190	43
75160	38H1163	4730-01-281-0981	198	13
75755	38H1165	4730-01-328-6139	137	25
			199	6
75755	38H1168		198	6
75160	38H1173		201	5
75755	38H1180	4730-01-328-6140	137	20
			199	2
75755	38H1194	4730-01-328-0602	100	8
75160	38H1272		215	7
75160	38H1278		215	17
75160	38H1282		215	7
75755	38H1285	4730-01-328-6122	121	10
			206	7
75755	38H1317	4730-01-351-8106	132	10
			198	4
75755	38H1329	4730-01-292-8207	137	19
75755	38H1355		197	20
75160	38H1356		215	11
75160	38H1416		215	12
75160	38H1417		215	12
75160	38H1419		215	12

CROSS-REFERENCE INDEXES

PART NUMBER INDEX

CAGEC	PART NUMBER	STOCK NUMBER	FIG.	ITEM
75160	38H1445	4730-01-358-6074	190	84
75175	38015031	6220-01-331-5508	56	4
75755	38055-1		159	10
21585	38105-7	5310-01-081-4688	58	8
4H242	3833737-78	4330-01-353-7550	199	16
13829	391-2185-955	5340-01-332-8337	188	3
13829	391-2883-103	5330-01-172-1824	188	4
56565	391-2884-052		188	5
56565	391-2885-064		188	2
13829	3911802511	4320-01-331-8767	KITS	
13829	3911802512	4320-01-331-8768	KITS	
13829	3912681305	5330-01-118-8823	190	58
79975	391478	2815-01-333-2384	8	5
81343	4-2 1301398	4730-00-529-1487	30	1
81343	4-6 520220	4730-01-331-8713	83	12
30780	4M10X1F80XS		215	16
75755	40M1826		119	6
75755	40NM7046		89	13
75755	40M7085	5365-01-327-3394	88	24
75755	40M7181	5365-01-332-7129	91	5
24956	405P21WC	5340-01-353-1975	170	15
			171	17
08179	400424-0	5365-01-020-5721	27	15
08179	400568	5365-01-113-5589	27	13
08179	400768-11		27	3
08179	400834-202		27	11
08179	400975-203		27	9
79470	402X6	4730-00-988-0992	27	18
08179	403818-9	5330-00-930-3254	27	17
6V370	4044306022	2520-01-257-1444	88	22
08179	407316-51		27	8
08179	407565		27	10
70210	407634	3120-00-451-1670	27	16
08179	407875-0		27	b
08179	408056	3120-00-178-0412	27	12
08179	408992-1		27	7
08179	409629-8		27	5
00779	41274	5940-00-874-9033	53	2
			53	40
			54	44
			71	9
			72	9
			76	6
51541	419424	5360-01-351-0754	159	13
51541	419432	5360-01-351-0755	147	7
51541	419507	5306-01-351-5514	159	24
51541	419523	2540-01-351-4024	147	10
51541	419531	2540-01-351-5936	159	8
51541	419960	3040-01-354-5565	159	15
51541	419978	5340-01-353-1929	147	3
51541	420125	5325-01-329-1237	147	26

CROSS-REFERENCE INDEXES
PART NUMBER INDEX

CAGEC	PART NUMBER	STOCK NUMBER	FIG.	ITEM
45454	420964	4140-01-327-6265	41	6
00779	42267-2	5940-00-143-4661	52	20
			53	13
			72	22
			79	9
00779	42281-2		50	3
			53	26
			55	12
00779	42282-2	5940-00-620-9780	52	10
00779	42400-2		72	19
51541	426387	2510-01-355-9528	145	1
79396	42648	2940-01-238-0876	26	9
24161	4276	4720-01-351-8379	40	4
24161	4280	4720-01-292-9661	39	3
72741	430-006	5310-01-137-3392	33	20
			69	2
			78	4
08179	430027-21		27	14
72741	435-006	5310-01-138-3289	213	2
26066	4408 1-1/4 IN.	7510-00-165-6560	145	4
			148	6
08179	442283-3		27	4
08179	442488-1		27	2
29510	444650	4730-00-766-9019	7	11
			31	11
6V370	4466351081	5340-01-260-8730	88	16
99688	45339		175	5
99688	45340		175	12
99688	45341		175	7
6V370	4607302010	5365-01-256-5257	86	8
6V370	4627303027		86	3
6V370	4627320002	4810-01-256-7083	88	23
6V370	4642054012	2520-01-337-3587	87	11
6V370	4642208064	3010-01-336-31760	94	27
6V370	4642301136	3110-01-259-7632	89	23
6V370	4642301184	2530-01-338-3931	119	21
6V370	4642303002	3040-01-335-7298	90	17
6V370	4642303045	3120-01-259-9578	92	31
			93	31
			94	30
6V370	4642303059	2520-01-334-9392	90	22
6V370	4642303104	3020-01-335-7392	90	19
6V370	4642306006	2520-01-254-7090	96	2
6V370	4642306020	5340-01-258-4530	96	3
6V370	4642306089	4730-01-254-9818	96	26
6V370	4642306192	3040-01-326-0860	96	61
6V370	4642306218	3120-01-332-6598	96	62
6V370	4642306219	3040-01-327-2927	96	53
6V370	4642306229	3040-01-327-2928	96	63
6V370	4642306248	3040-01-327-2929	96	19
6V370	4642306249	3120-01-332-6599	96	15

CROSS-REFERENCE INDEXES
PART NUMBER INDEX

CAGEC	PART NUMBER	STOCK NUMBER	FIG.	ITEM
6V370	4642306250	4820-01-327-3033	96	17
6V370	4642306251	4730-01-325-7520	95	11
6V370	4642306253	3040-01-327-2930	96	30
6V370	4642306254	4730-01-329-2454	88	10
6V370	4642306263	3040-01-327-2931	96	44
6V370	4642306265	3040-01-327-2932	96	45
6V370	4642306266	5365-01-330-8325	96	4B
6V370	4642306274	5330-01-329-7055	95	1
6V370	4642306275	5330-01-329-6686	95	3
6V370	4642306278	3040-01-327-2933	96	67
6V370	4642306279	5330-01-330-6334	96	52
6V370	4642306281	5330-01-330-2370	96	33
6V370	4642306284	5310-01-329-9767	96	22
6V370	4642306294	2530-01-327-2907	96	41
6V370	4642308013	2520-01-254-6037	92	2
			93	2
			94	2
6V370	4642308083	5340-01-258-7722	92	4
			93	4
			94	4
6V370	4642308084	5365-01-264-6171	92	5
			93	5
			94	5
6V370	4642308185	3040-01-254-6053	92	25
			93	26
			94	25
6V370	4642308330	2520-01-254-5502	92	11
			94	11
6V370	4642308331	2520-01-254-8752	92	9
			93	8
			94	9
6V370	4642308332	2520-01-254-5503	92	10
			93	10
			94	10
6V370	4642309027	2520-01-336-3457	119	9
6V370	4642330190		86	13
6V370	4642331004	5330-01-259-0892	91	6
			97	2
6V370	4642331056	2520-01-255-9951	91	9
6V370	4644301006	5330-01-254-9005	89	22
6V370	4644308329	2520-01-255-5202	93	16
6V370	4644308542	3120-01-329-7111	90	6
6V370	4644309002	2530-01-335-9802	119	11
6V370	4644330006		86	1
6V370	4644330129	2520-01-336-2642	86	4
15526	472-90	5365-01-240-2849	86	9
00779	480054-2		79	8
68505	50-408	6115-01-337-5693	43	8
54035	500-001-214	5330-00-595-6328	191	4
13499	500-1083-003	5310-01-080-2990	96	66
71561	50001-034-0010		99	3

CROSS-REFERENCE INDEXES
PART NUMBER INDEX

CAGEC	PART NUMBER	STOCK NUMBER	FIG.	ITEM
77326	51-302	5930-01-173-7788	67	3
20076	51-48622-99-060	2530-01-354-2946	124	4
36251	51055	5310-01-333-2848	116	4
			130	4
96151	5126	3040-00-124-0880	136	4
99688	51590	5930-01-220-0402	175	8
77060	5297062	5999-01-119-4109	50	9
73680	53X2753	5330-00-154-7410	112	8
20076	533049102	2530-00-972-8243	124	6
99688	538800	4140-01-351-3749	174	12
9G527	5389-013	5305-01-293-5292	136	8
80201	545162	5330-01-020-9234	5	22
96151	5544	3110-00-606-6435	136	24
75160	57M7022		63	5
75755	57M7116		29	2
75755	57M7169	6240-01-337-040'7	47	3
30076	58903	5365-00-908-5639	196	3
30076	58907	5365-01-282-0791	196	20
30076	58929	5365-00-174-9885	196	4
75175	591-2-3-471	6220-01-331-5502	56	1
60038	592A	3110-00-142-4390	110	5
			117	5
60038	594A	3110-00-950-9700	110	4
			117	4
30327	60FLV12	5330-01-337-4747	15	3
00779	60249-2	5940-01-364-2816	52	21
			54	37
			79	7
99688	b048		175	13
96151	606-1286-001	4820-01-328-5634	137	6
00779	60635-1	5940-01-047-8489	53	3
			53	41
			54	45
			71	10
			71	14
			73	11
99688	6076		175	16
93061	61VL-4	4730-01-047-0227	23	2
			23	30
			29	21
62789	62010		180	5
			198	11
77060	6294014		52	17
			52	18
77060	6294501	5975-01-353-2166	54	36
			55	16
			74	15
35301	64-82	5330-00-354-6509	16	2
			136	12
96151	64426	5330-01-192-1702	KITS	
18797	650-3323-233	6105-01-351-3790	174	10

CROSS-REFERENCE INDEXES
PART NUMBER INDEX

CAGEC	PART NUMBER	STOCK NUMBER	FIG.	ITEM
99688	65022		175	2
60038	65237A	3110-00-004-3153	108	17
			112	26
75160	666012-C67		131	16
			197	3
75160	666014-C67	5330-01-330-2367	129	15
			132	13
			201	2
			206	16
75160	666016-C67	5330-01-330-7132	129	22
			131	12
			132	1
			197	2
			204	11
			205	5
			206	13
			207	3
75160	666025-C67	5330-01-332-6525	131	17
			199	1
82484	6720-00-8W	2540-01-353-1675	171	22
81646	6744	4730-00-277-6199	40	3
			174	16
			178	17
58114	68111-012		123	7
41625	68357-002-0102.0	2590-01-329-5049	34	6
17875	6862	5340-00-598-9577	136	10
11083	7M8204	5935-01-154-6233	81	14
11083	7N9738	5935-01-149-5165	81	17
75755	715144		158	4
05415	72MGY1	5310-00-842-9169	126	6
19207	7320658	5330-00-297-7106	61	4
19207	7526018	6220-00-752-6018	61	5
13445	75713	6220-01-325-8898	55	3
82494	7740-00-8W	2540-01-353-3114	170	21
96151	7970	5977-01-095-5206	136	2
58112	80-003	2530-01-329-1537	126	4
75160	8007-061		99	6
92867	81005266	2530-01-198-1012	126	17
75160	8111-015		99	4
96151	8318	4820-01-079-1486	136	13
13174	832-TT-10	4730-01-354-0330	206	12
13445	8334	5310-01-330-5225	179	2
19207	8338562	5970-00-833-8562	82	5
19207	8338564	5940-00-399-6676	82	7
96151	8438	3040-01-081-2752	136	7
06991	850-0274	5995-01-064-5794	211	12
06991	850-0371	2990-01-070-7590	211	5
06991	8500215 REV A	6150-01-202-8834	211	8
53248	850039	5310-01-352-9782	83	6
09990	850047		83	5
09990	850754		83	7

CROSS-REFERENCE INDEXES

PART NUMBER INDEX

CAGEC	PART NUMBER	STOCK NUMBER	FIG.	ITEM
99688	85783		175	14
99688	85828		175	9
9G527	8618-010	4320-01-295-7638	136	5
99688	867395		174	9
6Y402	869-3595	2990-01-354-2889	211	6
19954	8703	3120-01-315-1576	136	18
54396	87030	3120-01-335-9295	85	12
19207	8724494	5975-00-660-5962	82	4
19207	8724495	5935-00-691-5591	70	6
			82	8
19207	8724497	5310-00-656-0067	70	7
			82	9
76700	87415A	4730-01-335-5896	210	14
91561	8806-051	6680-01-328-0632	99	1
75160	8806-052-0180		99	2
63323	8806201-8	4820-01-329-1214	83	16
18797	887-0251	5977-01-333-1516	174	8
			183	6
77060	8900420	5935-01-212-7126	53	34
9R702	8906-13G-A07	4820-01-353-8415	191	3
68505	90-2187	2920-01-168-4128	43	2
68505	90-2188	5310-01-027-9392	43	14
68505	90-2531	2920-01-168-4129	43	16
68505	90-2532	2920-01-168-4130	43	18
14120	9004800-1908	5315-01-298-3037	189	16
59417	9004800-2506	5315-01-206-6781	189	11
96151	9086-2	5330-01-106-1159	136	3
53867	9395235001	5310-01-330-2174	170	8
			171	8
53867	9395235002		170	9
			171	9
53867	9395235004		170	11
			171	11
53867	9395235007		170	14
			171	13
16764	9412305	5310-00-965-6000	45	25
16764	9416374	5365-01-139-9845	45	21
71951	9420471	6220-01-331-5507	63	4
71951	9420485	6220-01-331-5506	60	2
80201	9815	5330-00-854-1603	136	17
34914	990 0063	5310-01-159-5737	26	20
			33	4
			37	5
			53	44
			58	18
			68	8
			72	31
			86	15
			100	20
			119	10
			121	30

SECTION IV

TM 10-3930-659-24P

**CROSS-REFERENCE INDEXES
PART NUMBER INDEX**

CAGEC	PART NUMBER	STOCK NUMBER	FIG.	ITEM
34914	990 0063	5310-01-159-5737	129	16
			152	16
54035	990-202-006	5330-01-353-9625	KITS	
34914	992 4175	5305-01-160-2002	65	3
			89	7
34914	996-5823	5310-01-157-5663	57	7
			59	16
			62	7
			67	25

CROSS REFERENCE INDEXES
FIGURE AND ITEM NUMBER INDEX
STOCK NUMBER

FIG.	ITEM	STOCK NUMBER	CAGEC	PART NUMBER
BULK	1	4720-01-325-9029	75755	T79477
BULK	2		75160	T62560
KITS			75755	AH137208
KITS			75755	AH137209
KITS		2815-01-338-4474	75160	RE25525
KITS		3040-01-332-0072	9R569	RE20433
KITS		3040-01-332-0074	9R569	RE25151
KITS		3040-01-340-2297	9R569	RE20428
KITS		4320-01-331-8767	13829	3911802511
KITS		4320-01-331-8768	13829	3911502512
KITS		5330-01-192-1702	96151	64426
KITS		5330-01-328-5530	58114	1701-635-001
KITS		5330-01-332-0062	9R569	RE1b925
KITS		5330-01-337-4830	75160	RE21875
KITS		5330-01-343-2745	09990	SK10-4
KITS		5330-01-353-9624	75755	AH137789
KITS		5330-01-353-9625	54035	990-202-006
KITS		6680-01-332-6723	75755	AT129540
1	1		75755	RE43129
1	2		75160	R62380
1	3	5305-00-071-2065	96906	M590728-108
1	4		75160	19M7883
1	5	5310-01-327-9359	75755	T42977
1	6	5340-01-326-9660	30676	C8-1142-3
1	7		75160	AT103595
1	8	5310-01-336-5349	75160	24M7241
1	9	5305-00-724-5911	96906	MS90725-163
1	10	5310-01-329-1132	75755	24M7242
1	11	5310-01-328-4098	75755	14M7277
1	12		75160	AT103594
1	13		75160	AT102688
1	14	5310-01-331-5844	75755	T29342
1	15	5305-01-325-8388	96906	MS90725-113
2	1		75160	RE25526
2	2	5315-01-120-3392	75160	R48685
2	3	5330-01-257-9152	06021	U13639
2	4	5365-01-219-3110	75160	R39741
2	5	4730-00-278-2965	96906	MS21769-3
2	6	4730-01-336-6962	75755	R104592
2	7		75160	T25701
2	8	2815-01-116-9023	75160	T18891
2	9	3120-01-106-2405	75160	R26493
2	10	5315-01-197-0815	75160	R26650
2	11	5330-01-307-9411	75160	R75892
2	12	3130-01-198-7985	75160	R65215
2	13	5310-01-119-3672	75160	T20168
2	14	5305-01-119-1059	75160	T23474
2	15	3130-01-232-0393	75160	R79089
2	16	4730-01-117-5354	75160	R54802
2	17		75160	R55233
2	18	3040-01-333-1619	75755	R90059

CROSS REFERENCE INDEXES
FIGURE AND ITEM NUMBER INDEX
STOCK NUMBER

FIG.	ITEM	STOCK NUMBER	CAGEC	PART NUMBER
2	19	5330-01-101-0440	75160	AR65507
3	1	5330-01-329-7056	75755	R90648
3	2		75160	RE16149
3	3	5310-00-627-6128	96906	MS35335-35
3	4	5305-01-118-9575	75160	T20166
4	1	2815-01-333-0212	75755	RE36429
4	2	5340-01-121-2028	75160	A3910R
4	3	4820-01-333-0164	75755	R85687
4	4	5340-01-329-7186	75755	R43409
4	5	2915-01-333-0730	75755	R98063
4	6	5305-01-329-6988	75755	R85363
4	7	5330-01-329-6925	75755	R92426
5	1	5310-01-355-9568	75755	E-69392
5	2	3120-01-119-9000	75160	T26326
5	3	3020-01-117-9630	75160	AT24252
5	4	3120-01-120-8213	75160	T26321
5	5	5315-01-330-7795	75755	R89824
5	6	5310-01-118-2250	75160	T26324
5	7	5310-01-329-6683	75755	R100105
5	8	5305-01-343-1733	75755	19H3011
5	9	2815-01-333-6072	75755	AT22562
5	10	5315-01-120-3392	75160	R48685
5	11	5315-01-197-9245	75160	26H72
5	12	3020-01-117-9631	75160	T20094
5	13	3120-00-202-0837	75160	AT21139
5	13	3120-01-119-8978	75160	AT21130
5	13	3120-01-119-8979	75160	AT21132
5	13	3120-01-119-8980	75160	AT21134
5	13	3120-01-119-8981	75160	AT21136
5	14	5330-01-118-4117	75160	RE24959
5	15	3120-00-198-8902	75160	AT21140
5	15	3120-01-119-8983	75160	AT21108
5	15	3120-01-119-8984	75160	AT21112
5	15	3120-01-119-8985	75160	AT21114
5	15	3120-01-139-4835	75160	AT21110
5	16	5315-01-119-3116	75160	34H283
5	17	3020-01-117-7630	75160	AR91660
5	18	3120-01-121-1780	75160	T20034T
5	19	5306-01-119-3145	75160	T26327
5	20	3120-01-330-8379	75755	R81989
5	21	5330-01-331-6251	75755	H35244
5	22	5330-01-020-9234	80201	545162
5	23	2815-01-117-0791	75160	T20046
6	1	5315-01-330-2048	75755	26H27
6	2		75160	RE40096
6	3	5310-01-330-2169	75755	CD16045
6	4	5305-01-330-2200	75755	R84978
7	1	5305-01-325-8388	96906	MS90725-113
7	2	2815-01-333-2308	75755	RE23941
7	3		79398	R28811
7	4	5305-00-688-2111	80204	B1821BH038C138N

CROSS REFERENCE INDEXES
FIGURE AND ITEM NUMBER INDEX
STOCK NUMBER

FIG.	ITEM	STOCK NUMBER	CAGEC	PART NUMBER
7	5	5310-01-105-5952	75160	T13213
7	6	5365-01-196-2420	75160	M1746T
7	7		75160	RE38348
7	8	5340-01-324-6673	75755	AR61533
7	9	5330-00-100-6869	75160	R27149
7	10	5330-01-333-4469	75755	R97351
7	11	4730-00-766-9019	29510	444650
7	12	5305-00-938-1556	80204	B1821BH050C050N
7	13	5305-00-724-7224	80204	81821BH063C250N
8	1		75160	RE42733
8	2	5306-01-236-0449	75160	R80033
8	3		75160	R54114
8	4	2815-01-273-0318	75160	RE15674
a	5	2815-01-333-2384	79975	391476
8	6		75160	R56188
8	7		75160	AR76128
8	7		75160	AR76130
8	7	3120-01-315-8780	75160	AR71080
8	7	3120-01-338-3930	75755	AR76131
8	7	3120-01-361-1479	75160	AR76129
9	1	2805-01-338-0541	75755	AR71698
9	2	5306-01-218-9769	75160	AR100124
9	3	5305-00-071-2505	80204	B1821BH025C088N
9	4	5365-01-219-3610	75160	R64764
9	5	5330-00-170-2957	75160	R75728
10	1	5340-01-131-0078	75160	R54565
10	2	3040-01-334-4902	75160	R54986
10	3	5310-01-134-3292	75160	T20316
10	4	5360-01-119-1609	75160	T20314
10	5	2815-01-333-1562	75755	RE31973
10	6	2815-01-117-2827	75160	T20315
10	7	5310-01-119-4371	75160	R42729
10	8	5305-00-269-3219	96906	MS90725-68
10	9	2815-01-333-0256	75755	R82896
10	10	2815-01-116-9147	75160	T20073
10	11	2815-01-335-3545	75160	R91889
10	12	2805-01-333-0751	15755	RE31323
10	13	5360-00-009-9260	75160	R26125
10	14	2815-01-333-1457	75755	R90692
10	15	2815-01-335-4414	75160	R98062
11	1	2815-01-333-6071	75755	R82821
11	2	5315-01-123-1569	75160	T28041
11	3	3020-01-117-7629	75160	T20070
11	4	2815-01-117-1908	75160	T20072
11	5	5305-00-269-3211	96906	M5S90725-60
12	1	5330-01-335-6926	79150	R033615
12	2	5307-01-119-9013	75160	T33279
12	3		75160	RE30685
12	4	5310-01-118-2362	75160	12H 304
12	5	5310-00-732-0558	96906	MS51967-8
12	6	5305-00-688-2111	80204	81821BH038C138N

CROSS REFERENCE INDEXES
FIGURE AND ITEM NUMBER INDEX
STOCK NUMBER

FIG.	ITEM	STOCK NUMBER	CAGEC	PART NUMBER
12	7	5330-01-332-7119	79150	RD44793M
12	8	5340-01-197-1314	75160	T20362
12	9	5305-01-010-2362	96906	MS18154-59
12	10	5305-01-256-6864	75160	19H1948
12	11	5310-01-257-3247	75160	12H302
12	12	5310-00-809-4058	96906	MS27183-10
12	13		75160	R67230
12	14	5330-01-317-5225	75755	R79915
12	15	2990-01-338-2337	75755	RE12180
12	16	5305-00-269-3218	96906	MS90725-68
12	17	5365-01-124-5878	75160	T27657
12	18	5310-01-108-7557	75160	A4827R
13	1	4730-01-336-5494	75755	RE32361
13	2		06021	T60811
13	3	4720-01-194-1278	75160	T22942
13	4	5340-01-197-0609	75160	R55128
13	5	5305-01-118-4111	75160	AR76704
13	6	4710-01-355-3134	9L988	R106108
13	7	4720-01-337-4474	75755	R99802
13	8	4730-00-278-2523	88907	854-32780
13	9	2930-01-337-7418	75755	1A0145580000
13	10	4820-01-192-9558	75160	R77332
13	11	5330-01-337-4746	75755	R105714
13	12	5365-01-196-2421	75160	R56947
13	13		75160	T128440
13	14		91265	270015
13	15	5365-01-196-2421	75160	R56947
13	16		75160	T128439
13	17	4730-01-324-0523	01276	FF9768-OBS
13	18	5340-01-197-0927	75160	R55129
13	19	4710-01-336-6847	75160	R67745
14	1	2520-01-338-2295	75755	R106045
14	2	5330-01-329-7057	75755	R97344
14	3	5305-00-068-0511	80204	81821BH038C125N
14	4		96906	MS35338-046
14	5	5305-01-325-8387	96906	MS90725-64
14	6		75160	12H314
14	7	5305-00-782-9489	96906	MS-90728-66
14	8	5365-01-196-2420	75160	M1746T
14	9	5310-01-105-5952	75160	T13213
14	10	4720-01-318-2741	75755	AU10862
14	11	4730-01-238-3876	75160	R56407
14	12		75160	15H561
14	13	5310-01-252-5042	75160	14H873
14	14	5305-01-336-8887	75755	19H3411
15	1	4710-01-337-3809	75160	R79564
15	2	4730-01-339-0937	75755	R79562
15	3	5330-01-337-4747	30327	60FLV12
15	4	4730-01-338-2120	75160	R79560
15	5	2915-01-331-8777	75160	AR79465
15	6	5310-01-197-3347	75160	R74553

CROSS REFERENCE INDEXES
FIGURE AND ITEM NUMBER INDEX
STOCK NUMBER

FIG.	ITEM	STOCK NUMBER	CAGEC	PART NUMBER
15	7	5306-01-197-3085	75160	R74552
15	8	4320-01-338-2373	75755	AR66402
15	9	5330-01-311-5972	75160	R61871
15	10	3020-01-117-9628	75160	T20298
15	11	5310-01-118-2243	75160	14H826
16	1	6680-01-191-5068	75160	AT21535
16	2	5330-00-354-6509	35301	64-82
16	3	4710-01-337-1984	75160	R86819
16	4	5310-01-118-2243	75160	14H826
16	5	2940-00-007-4791	73370	PH20
16	6	4730-01-117-5682	75160	T23435
16	7	5360-01-197-0860	75160	R46625
16	a	4820-01-231-9772	75160	R73139
17	1	5340-01-337-3434	75160	R90788
17	2	5330-01-119-3977	75160	T20328
17	3	5330-01-330-9630	75755	R97352
17	4	2815-01-333-2238	75755	R83169
17	5	5360-01-105-7443	75160	T27658
17	6	5305-01-118-4265	75160	19H2665
17	7	5305-01-118-4266	75160	19H2128
17	8	5310-01-118-2363	75160	24H1304
17	9	2590-01-336-8205	75160	RE25648
18	1	5330-01-268-0913	75160	R56463
18	2	5340-01-332-7483	5X881	0290042435
18	3	5305-00-068-0501	96906	MS90725-5
18	4	5310-00-809-4058	96906	M527183-10
18	5	4710-01-336-9821	75755	R78081
18	6	5305-01-118-4267	75160	19H2038
18	7	5310-00-761-6882	96906	M5S51967-2
18	8	5340-01-336-5920	75160	R60075
19	1	4720-01-337-6130	75755	RE40373
19	2	5340-01-195-6036	75160	R46414
19	3		96906	M535338-46
19	4	5305-01-010-2362	96906	MS18154-59
19	5	4730-01-337-7632	75755	15H586
19	6	4730-01-338-2109	75160	RE43094
19	7	4820-01-329-1207	63323	X1228871
19	8	4730-01-199-1439	75160	R39503
19	9	4730-00-278-2523	88907	B54-32780
19	10	4720-01-269-8761	75160	R81210
19	11	4710-01-337-4471	75755	RE33058
19	12	5330-01-348-6933	79150	1-2990 M
20	1		75160	R66719
20	2	5305-01-197-3448	75160	19H2552
20	3	5310-01-118-2356	75160	24H1305
20	4		75160	R51736
20	5	5330-01-321-9742	75755	R89879
20	6	2815-01-337-0204	75755	T30818
20	7	5305-00-068-0511	80204	81821BH038C125N
20	8	5310-01-118-2363	75160	24H1304
20	9	5305-00-781-3927	80204	81821BH038C350N

CROSS REFERENCE INDEXES
FIGURE AND ITEM NUMBER INDEX
STOCK NUMBER

FIG.	ITEM	STOCK NUMBER	CAGEC	PART NUMBER
20	10	5330-01-292-2440	75160	R90658
21	1	2910-01-333-2309	75755	RE38087
21	2	4730-01-232-2136	75160	R79604
21	3	5365-01-118-4113	75160	R79605
21	4	4730-01-325-0444	75755	R79606
21	5	5330-01-333-2698	75755	R92352
21	6	5310-01-228-0471	75160	R48000
21	7	5306-01-333-5484	75755	R101201
22	1	4710-01-338-0624	75755	RE36988
22	2	4730-01-333-1948	75755	R82131
22	3	5306-01-075-8519	96906	M590725-36
22	4	5310-00-081-4219	96906	MS27183-12
22	5	2910-01-337-7377	75160	RE42211
22	6	5330-01-333-2151	75755	R97350
23	1	5320-01-118-8766	75160	16H658
23	2	4730-01-047-0227	93061	61VL-4
23	3	5365-01-124-0188	75160	R51936
23	4	4730-01-119-6897	75160	R66090
23	5	4710-01-337-4470	75160	RE43298
23	6	4710-01-352-2453	75755	RE43299
23	7	5340-01-235-3309	75160	RE19797
23	8	5305-01-333-5376	75755	19M7300
23	Q	5340-01-121-8636	75160	T29969
23	10	4710-01-338-2604	75160	RE43296
23	11	5340-01-237-5059	75160	RE20901
23	12	5305-01-333-5376	75755	19M7300
23	13	5340-01-333-5719	75755	R237
23	14	5305-01-333-5376	75755	19M7300
23	15	5330-01-233-2848	84760	27603
23	16	5340-01-188-3176	84760	23107
23	17	5305-01-188-0948	84760	21194
23	18	5310-00-880-7744	96906	MS51967-5
23	19	5310-00-407-9566	96906	MS35338-45
23	20	5310-00-081-4219	96906	MS27183-12
23	21	5307-01-232-2033	75160	T23442
23	22	5310-00-115-6223	84760	10529
23	23	5310-00-407-5575	84760	10534
23	24		75755	R84663
23	25	4710-01-343-0811	75755	RE36957
23	26	4730-01-230-5535	75160	R27272
23	27	5330-00-097-5071	75160	R26286
23	28	4730-01-353-7413	30327	C 12548
23	29	4710-01-343-0812	75755	RE37426
23	30	4730-01-047-0227	93061	61VL-4
23	31	5365-01-124-0188	75160	R51936
23	32		75755	RE42823
23	33	4710-01-337-4468	75160	RE43295
23	34	4710-01-337-4469	75160	RE43297
23	35	4710-01-338-3847	75160	RE43294
24	1	5330-01-257-4319	75160	R76578
24	2	5330-01-236-0472	84760	27602

CROSS REFERENCE INDEXES
FIGURE AND ITEM NUMBER INDEX
STOCK NUMBER

FIG.	ITEM	STOCK NUMBER	CAGEC	PART NUMBER
24	3	5330-01-234-2615	84760	27244
24	4	5330-01-159-8372	75160	R34812
24	5		75755	AR104664
24	6	5330-01-232-2145	84760	27607
24	7		75755	T16318
24	8	5330-00-757-1680	84760	10453
24	9	5360-00-887-1536	84760	10541
24	10	2910-01-117-3050	84760	16365
24	11	5360-00-751-8916	84760	13003
24	12	5330-01-233-2848	84760	27603
24	13	5330-01-236-0476	84760	27601
24	14	5330-01-232-7386	84760	27610
25	1	5340-01-334-1422	84760	26431
25	2	5310-01-352-2750	55016	196007
25	3	5995-00-237-0031	84760	18526
25	4	5310-00-576-5752	96906	M535333-39
25	5	5310-00-559-0070	96906	M535333-38
25	6	5365-00-209-3148	84760	16396
25	7	5360-01-266-4694	75160	T11935
25	8	2920-00-897-2459	84760	26387
25	9	5365-00-786-4025	84760	12513
26	1	2940-01-351-6021	18265	FTG11-0096
26	2	5310-00-071-8933	72962	WC066
26	3	2940-01-356-2692	75755	AR84565
26	4		75160	AN191169
26	5	5310-01-351-3536	75160	AR52065
26	6	2940-01-232-7221	73370	CA1517
26	7	5310-00-010-b413	72962	21NTE108
26	8	2940-01-304-0736	75160	AR52066
26	9	2940-01-238-0876	79396	42648
26	10	2940-01-354-2890	75755	AR72337
26	11	4730-00-908-6294	96906	MS35842-16
26	12	4730-01-326-1438	66295	114
26	13	4720-01-351-8378	75160	T127538
26	14	5330-00-097-5071	75160	R26286
26	15	4730-01-325-7511	75755	T82907
26	16	4730-00-725-3664	01276	2089-2-2S
26	17	4730-01-198-1123	75160	AT50923
26	18	5305-00-071-2067	80204	B1821BH050C125N
26	19	5310-01-328-4314	75755	24M7240
26	20	5310-01-159-5737	34914	990 0063
26	21	5310-01-328-1692	75755	T105740
26	22	5340-01-353-2088	75160	AT135898
26	23	5306-01-325-8380	75755	19M7402
26	24		75160	19H1990
26	25	5310-01-329-1131	75755	24M7239
26	26	5305-00-269-3217	96906	MS90725-67
26	27	5340-01-353-9611	75755	AT141550
26	28	4820-00-460-6245	18265	P10-5220
27	1	2990-01-316-9181	75160	RE26123
27	2		08179	442488-1

CROSS REFERENCE INDEXES
FIGURE AND ITEM NUMBER INDEX
STOCK NUMBER

FIG.	ITEM	STOCK NUMBER	CAGEC	PART NUMBER
27	3		08179	400768-11
27	4		08179	442283-3
27	5		08179	409629-8
27	6		08179	407875-0
27	7		08179	408992-1
27	8		08179	407316-51
27	9		08179	400975-203
27	10		08179	407565
27	11		08179	400834-202
27	12	3120-00-178-0412	08179	408056
27	13	5365-01-113-5589	08179	400568
27	14		08179	430027-21
27	15	5365-01-020-5721	08179	400424-0
27	16	3120-00-451-1670	70210	407634
27	17	5330-00-930-3254	08179	403818-9
27	18	4730-00-988-0992	79470	402X6
28	1	4730-01-198-5655	75160	R56552
28	2	4720-01-195-3850	75160	R56551
28	3	4933-01-340-1760	75755	RE31771
28	4	5305-00-068-0511	80204	B18218H038C125N
28	5		96906	MS35338-046
28	6	5330-01-307-9424	75160	R81275
28	7	4730-00-187-4202	81348	WW-P-471AASBCC
29	1	5340-01-353-1330	75755	AT140601
29	2		75755	57M7116
29	3	5305-01-352-1149	75755	37H129
29	4	6680-01-327-4103	75755	AT103554
29	5	5305-01-327-0379	75755	19M7403
29	6	5310-01-332-6519	75755	R63024
29	7	5310-01-329-1131	75755	24M7239
29	8	4330-01-198-0922	75160	T42633
29	9	4730-01-351-5765	75755	15H622
29	10	4720-01-325-9026	01276	FL5635FGG0234
29	11	5305-01-326-4922	75755	19M7361
29	12	5340-01-329-7193	75755	H77698
29	13	2815-01-116-9141	75160	AT13740
29	14	4730-00-469-7820	76599	MM4-SS
29	15		75160	814604
29	16		75160	AT140657
29	17		75160	T132630
29	18		75160	T13254
29	19	4730-01-049-4807	10988	217-294
29	20	4710-01-324-9440	75755	AR104650
29	21	4730-01-047-0227	93061	61VL-4
29	22	5365-01-124-0188	75160	R51936
30	1	4730-00-529-1487	81343	4-2 1301398
30	2		75755	R97024
30	3	4730-00-647-3207	75755	T28850
30	4	4710-01-351-8376	75160	AT140827
30	5		75160	R96661
30	6	4710-01-351-6051	75755	AT140828

CROSS REFERENCE INDEXES
FIGURE AND ITEM NUMBER INDEX
STOCK NUMBER

FIG.	ITEM	STOCK NUMBER	CAGEC	PART NUMBER
30	7	4730-01-123-8617	75160	R35352
30	8	4730-00-247-9105	00624	2092-2-2S
30	9	2910-01-351-8222	55469	K2405-1/8-6
31	1	4730-00-214-8108	01276	2091-4-4S
31	2		75160	AT140665
31	3		75160	M90764
31	4	5310-01-255-6478	75160	M40333
31	5		75160	R45377
31	6	5305-00-071-2237	96906	MS90725-14
31	7		75160	AT140666
31	8		75160	T36253
31	9		75160	A1140825
31	10	4730-01-123-8617	75160	R35352
31	11	4730-00-766-9019	29510	444650
31	12	4730-00-247-9105	00624	2092-2-2S
31	13		75160	AT140826
32	1	5340-01-197-3044	84760	21674
32	2	2910-01-118-1158	84760	19797
32	3	4730-01-336-6962	75755	R104592
32	4	4730-01-333-1948	75755	R82131
32	5	2910-01-116-9148	84760	18711
32	6	5365-01-336-2272	75755	R45198
32	7		75160	R45201
32	8	5305-01-010-2362	96906	MS18154-59
32	9	5330-01-278-5362	75160	AR94169
32	10	5330-01-195-1512	75160	U10289
32	11	3120-01-327-2774	75755	R70452
32	12		75160	RE37033
32	13		96906	MS35338-046
32	14	5305-01-197-3448	75160	19H2552
32	15	4730-01-119-0558	66834	R27346
32	16	5310-01-118-2363	75160	24H1304
33	1	5930-00-094-1700	75160	AT25258
33	2	5930-01-359-5480	75755	T119736
33	3	5340-01-204-4490	75160	T55585
33	4	5310-01-159-5737	34914	990 0063
33	5	5310-01-326-9498	75755	24M7238
33	6	5340-01-330-0626	5X881	0510043357
33	7	5340-01-355-2141	75755	T132502
33	8	5306-01-325-8380	75755	19M7402
33	9		75160	T27986
33	10	4730-01-198-5729	75160	R28583
33	11	4730-01-326-9109	75755	AT42003
33	12	4730-01-198-3012	75160	R47160
33	13	4730-00-263-4976	81343	2-2 0602028A
33	14		75160	T128212
33	15	2910-01-325-6999	75160	AT42005
33	16	4820-01-329-1037	78280	QS4-2JO
33	17	5305-01-155-5439	56161	10501757
33	18	6150-01-359-5710	75755	AT102492
33	19	5310-00-582-5965	96906	M535338-44

CROSS REFERENCE INDEXES
FIGURE AND ITEM NUMBER INDEX
STOCK NUMBER

FIG.	ITEM	STOCK NUMBER	CAGEC	PART NUMBER
33	20	5310-01-137-3392	72741	430-006
34	1		75160	T53280
34	2	5310-00-852-8593	96906	M535649-103
34	3	3040-00-463-3930	01428	P1200
34	4		75160	AT115637
34	5		75160	28H1535
34	6	2590-01-329-5049	41625	68357-002-0102.0
34	7	2540-01-163-1242	41625	208994
34	8	5306-01-326-4912	75755	19M7775
34	9		75160	AT156749
34	10		75160	T103168
34	11	5310-01-118-2363	75160	24H1304
34	12	5305-00-269-3250	75160	19H2228
34	13		75160	T123903
34	14		75160	T108284
35	1	2990-01-351-8311	75160	AT140822
35	2	5340-01-352-6378	14934	UD300A-1-5W
36	1	5340-01-353-6154	75755	T101710
36	2	5310-01-329-9768	75755	T75904
36	3	5306-01-240-5171	64678	000933010202
36	4	5305-01-330-8495	75755	19M7938
36	5	2930-01-103-4246	78225	AAX-0665-03
36	6	2930-01-356-2716	75755	AT102963
36	7		75160	T119748
36	8		75755	T79477-1
36	9		75755	T79477-2
36	10		75160	T13254
36	11		75160	AT104021
36	12	5306-01-326-4911	75755	19M7866
36	13	5340-01-327-5602	75755	AT106413
36	14	2815-01-116-9141	75160	AT13740
37	1		75160	AT140804
37	2		75160	AT103024
37	3	5310-01-329-9768	75755	T75904
37	4		75160	T101975
37	5	5310-01-159-5737	34914	990 0063
37	6	3040-01-354-0477	75755	AT103454
37	7		75160	AT140824
37	8	5305-01-248-1301	75160	19H1914
37	9		75160	19M7550
37	10		75160	M41554
37	11	5365-01-266-2591	75160	28HB60
37	12		75160	T103247
37	13	5310-01-199-3376	75160	24H1308
37	14		75160	T52049
37	15	5310-01-328-4314	75755	24M7240
37	16	5306-01-330-5196	75755	19M7808
37	17	5340-01-176-7494	75160	T21387
37	18		75160	T101963
37	19	5310-01-329-1131	75755	24M7239
37	20	5306-01-325-8380	75755	19M7402

CROSS REFERENCE INDEXES
FIGURE AND ITEM NUMBER INDEX
STOCK NUMBER

FIG.	ITEM	STOCK NUMBER	CAGEC	PART NUMBER
37	21		75160	14M7167
37	22	5310-01-336-5349	75160	24M7241
37	23	5305-01-329-7038	75755	19M8029
38	1	2930-01-356-0835	75160	AT102712
38	2	5310-01-329-1131	75755	24M7239
38	3	5305-01-330-8495	75755	19M7938
39	1	2930-01-193-7804	75160	R54639
39	2		75160	AR40418
39	3	4720-01-292-9661	24161	4280
39	4	5305-00-782-9489	96906	MS-90728-66
39	5		96906	MS35338-046
39	6	5305-00-269-3211	96906	MS90725-60
39	7	4710-01-197-8568	75160	R55967
39	8	5330-01-195-1504	75160	R56461
39	9	5330-01-333-5522	75755	R54641
39	10		96906	MS35338-46
39	11	5305-00-781-3927	80204	B1821BH038C350N
39	12		75160	R64268
39	13	5330-01-190-1969	75160	R54638
39	14	6685-01-073-1768	75160	AR48675
40	1	2930-01-331-6543	75160	RE33453
40	2	5330-01-126-1042	75160	T20243
40	3	4730-00-277-6199	81646	6744
40	4	4720-01-351-8379	24161	4276
40	5		96906	MS35338-046
40	6	5305-01-118-4266	75160	19H2128
40	7	5310-00-732-0558	96906	MS51967-8
40	8	5305-00-821-3869	96906	MS90725-65
41	1	3030-01-024-3930	96906	ZZ-8-190/2P66A2
41	2		75160	AT140414
41	3	5310-01-199-3376	75160	24H1308
41	4	5305-01-329-9729	75755	19M7785
41	5	5365-01-351-1459	75755	T119675
41	6	4140-01-327-6265	45454	420964
41	7	5310-01-329-1131	75755	24M7239
41	8	5305-00-269-3217	96906	MS90725-67
42	1	3020-01-338-0546	75755	AT129403
42	2	5310-01-168-1789	10001	2637514-92
42	3		75755	AT105606
42	4	5310-01-329-1131	75755	24M7239
42	5	5340-01-337-4757	75160	T132555
42	6	5310-00-732-0558	96906	MS51967-8
42	7	5305-00-269-3211	96906	MS90725-60
42	8		75160	24M7296
42	9	3020-01-337-4431	75755	T132553
42	10	5310-01-255-2518	75160	14H813
42	11	5310-00-809-4061	96906	M527183-15
42	12	5305-00-269-3211	96906	MS90725-60
42	13	5340-01-195-6035	75160	T13814
42	14	5340-01-337-4758	75160	T132556
42	15	5340-01-337-4832	75755	T132554

CROSS REFERENCE INDEXES
FIGURE AND ITEM NUMBER INDEX
STOCK NUMBER

FIG.	ITEM	STOCK NUMBER	CAGEC	PART NUMBER
42	16	5305-00-068-0511	80204	B1821BH038C125N
42	17	5306-01-330-6339	75755	08H4400
43	1	2920-00-909-2483	19207	10929868
43	2	2920-01-168-4128	68505	90-2187
43	3		68505	35-737
43	4	5330-00-078-0304	68505	35-741
43	5		68505	12-332
43	6	5961-01-336-9762	68505	35-789
43	7	2920-01-205-8605	68505	AMA-1046AS
43	8	6115-01-337-5693	68505	50-408
43	9	5977-01-334-0676	68505	11-70
43	10	5977-01-334-4898	68505	35-777
43	11	2920-01-212-5817	69505	35-797
43	12	2920-01-168-4127	68505	35-762
43	13	2920-01-244-4993	68505	10-339
43	14	5310-01-027-9392	68505	90-2188
43	15	2920-01-248-2509	68505	14-273
43	16	2920-01-168-4129	68505	90-2531
43	17		68505	13-188
43	18	2920-01-168-4130	68505	90-2532
43	19	2920-01-307-7236	68505	35-780
43	20	5330-00-078-0265	68505	35-753
44	1	5330-01-325-8987	75755	R53108
44	2		96906	M535338-046
44	3	5305-00-068-0511	80204	818218H038C125N
45	1	2920-01-327-2875	16764	1993930
45	2	2520-01-242-4834	16764	1985237
45	3	5330-01-053-2907	16764	1894643
45	4		75160	AR102763
45	5		75160	RE41759
45	6	5330-01-053-7021	16764	1894642
45	7	3040-01-291-8214	16764	10497854
45	8	5310-01-293-0995	16764	10496569
45	9	5970-01-267-0174	16764	1988339
45	10	5970-01-267-0175	16764	1988340
45	11	2920-01-349-8715	16764	10468109
45	12	5305-01-325-8386	16764	10497770
45	13	5945-01-327-1121	16764	1115627
45	14	5330-01-246-0624	16764	1985304
45	15	2920-01-242-3075	16764	1988140
45	16	5310-00-062-2051	16764	1948519
45	17	5975-01-294-8966	16764	1988776
45	18	5310-00-822-2236	16764	1948520
45	19	5360-00-812-0196	16764	1948521
45	20	5310-00-822-2241	16764	1948526
45	21	5365-01-139-9845	16764	9416374
45	22	4730-01-242-4128	16764	1985246
45	23	9390-01-245-4340	16764	1985247
45	24	2920-01-354-1339	16764	10469633
45	25	5310-00-965-6000	16764	9412305
45	26	5330-00-914-0703	16764	1964857

CROSS REFERENCE INDEXES
FIGURE AND ITEM NUMBER INDEX
STOCK NUMBER

FIG.	ITEM	STOCK NUMBER	CAGEC	PART NUMBER
45	27	5365-00-753-9528	16764	1945356
45	28	3120-01-215-6758	16764	1985234
45	29	3040-01-295-5068	16764	1985235
45	30	5330-01-113-9678	16764	1851960
45	31	2920-01-292-6780	16764	1989889
45	32	2920-01-242-4233	16764	1985982
45	33	5365-01-245-3178	16764	1986928
45	34	2920-01-343-0589	16764	1986351
45	35	3120-00-733-9915	16764	1943628
45	36	5305-01-271-6410	16764	10499643
45	37	5999-01-252-8587	16764	1985319
45	38	5970-01-273-2514	16764	1988100
45	39	2920-01-324-6900	16764	10469230
45	40	2920-01-292-1631	16764	1988322
45	41	5330-01-197-3210	75160	R50915
45	42	5305-01-294-2234	16764	10499638
45	43	5310-01-118-2476	16764	1979451
45	44	5940-01-328-4805	16764	10469631
45	45	5330-01-197-3578	75160	R50919
45	46	5315-00-844-3966	96906	MS16562-49
45	47	5310-01-232-1267	16764	1985617
45	48	5305-00-432-8422	16764	1968998
45	49	5977-01-274-8804	16764	1852893
45	50	2920-01-325-9079	16764	10469238
45	51	5975-01-247-5531	16764	1985314
45	52	5330-01-245-8777	16764	1985320
45	53	3120-00-733-9915	16764	1943628
45	54	5977-01-339-6167	15764	10469632
45	55	5305-01-325-8384	16764	10468814
45	56	9390-01-267-0638	16764	1988138
45	57	5310-01-119-2004	16764	1965947
45	58	5330-01-178-0105	16764	1937718
45	59	5330-00-599-2321	16764	1916272
45	60	5305-01-292-7480	16764	10499639
46	1	5930-01-334-6605	75755	AT86950
46	2	5330-01-332-4410	75755	T74553
47	1		75160	RE12365
47	2		75160	21H1469
47	3	6240-01-337-0407	75755	57M7169
47	4	6695-01-333-3452	75755	ATO11131
47	5		75160	T100812
47	6		75160	R78064
47	7	5975-01-338-9149	75160	AT105506
47	8	5305-01-331-7933	75755	T82791
47	9		75160	14H605
47	10	6680-01-333-5780	75755	AT104810
47	11		75160	AT41509
47	12		75160	T104435
47	13		75160	21H1294
47	14	6685-01-341-7819	59197	1231009149
48	1	6645-01-332-7765	75160	AT86509

CROSS REFERENCE INDEXES
FIGURE AND ITEM NUMBER INDEX
STOCK NUMBER

FIG.	ITEM	STOCK NUMBER	CAGEC	PART NUMBER
48	2	6220-01-338-9009	75755	AU42827
49	1	2920-01-145-0351	77326	31-243
49	2		75160	R52725
49	3	5310-01-245-7203	75160	R44342
49	4	5930-01-329-4853	75755	AT106154
49	5	5305-00-984-6206	96906	MS35206-259
49	6		75160	R44096
49	7	5310-01-330-8501	75755	R44097
50	1		51541	AT142236
50	2		77060	2965481
50	3		00779	42281-2
50	4		77060	2973112
50	5		75160	AT142380
50	6		75160	E14330
50	7	5935-01-065-7984	77060	2977253
50	8	5940-01-300-9339	77060	2984807-5
50	9	5999-01-119-4109	77060	5297062
50	10	6250-01-146-6909	77060	2984323
50	11		77060	2984327
50	12		75755	A7142234
50	13		75160	AT50828
50	14	5940-01-234-7954	77060	2984528
50	15		75755	AT142235
50	16		77060	2984415
50	17		77060	2984539
51	1	5925-01-329-4881	5g723	1771-1015
51	2	5925-01-329-4882	75755	T108357
51	3		75160	T58056
51	4	5305-01-329-9950	75755	21M7022
51	5	5310-01-330-8360	75755	T103238
51	6	5945-01-328-5397	75755	AT77726
51	7	5945-01-329-3643	75755	AT75769
51	8	5895-01-329-4874	75755	AT115662
51	9	5945-01-329-3649	75755	TH104051
51	10	5340-01-329-1344	75755	T74416
51	11	5305-01-330-8495	75755	19M7938
51	12	5310-01-329-1131	75755	24M7239
51	13	5340-01-329-7193	75755	H77698
51	14	5961-01-329-3648	75755	AR94101
51	15	5961-01-329-3647	75755	AT103399
51	16	6150-01-332-1899	75755	T102565
51	17	3120-01-259-8765	75160	T31437
51	18	5325-01-239-5976	75160	R27583
51	19	5305-01-331-7939	75755	21M7261
51	20	5310-01-339-6431	75755	24M7054
51	21	5305-01-332-0106	75755	21M7285
51	22	5340-01-336-5916	75755	T102566
51	23		75160	T119558
51	24	5340-01-332-4584	75755	T120536
51	25	5945-01-330-8588	75160	AT85258
51	26		75160	21M7199

CROSS-REFERENCE INDEXES
PART NUMBER INDEX

CAGEC	PART NUMBER	STOCK NUMBER	FIG.	ITEM
51	27	5310-01-159-8488	75160	12H246
52	1		77060	AT140787
52	2	5935-01-213-1826	77060	12015799
52	3	5975-01-339-9574	77060	12010300
52	4	5330-01-292-5293	77060	12015284
52	5	5999-01-355-6670	77060	12033674
52	6	5935-01-344-6132	77060	12020926
52	7		75160	HD 34-24-33PN
52	8		82246	0413-204-2005
52	9		8Z246	0460-202-20141
52	10	5940-00-620-9780	00779	42282-2
52	11		0TZ29	C-2007
52	12	5940-00-113-3140	96906	MS20659-125
52	13	5935-01-214-4163	77060	12010973
52	14		77060	2965400
52	15	5935-01-065-7984	77060	2977253
52	16		79550	14714
52	17		77060	6294014
52	18		77060	6294014
52	19		1EP02	3-130001046
52	20	5940-00-143-4661	00779	42267-2
52	21	5940-01-364-2816	00779	60249-2
52	22	5940-01-234-7954	77060	2984528
52	23	5940-01-347-6143	77060	2965439
52	24	5940-00-549-4904	00779	34111
52	25	5935-01-308-8599	77060	12015797
52	26		75160	E73240
52	27	5305-01-330-8495	75755	19M7938
52	28	5340-01-329-1343	75755	T102934
52	29	5310-01-331-7601	75755	14M7298
52	30	5306-01-330-8490	75755	19M7867
52	31	5310-01-329-1131	75755	24M7239
53	1		75755	AT140692
53	2	5940-00-874-9033	00779	41274
53	3	5940-01-047-8489	00779	60635-1
53	4	5940-00-156-1509	00779	34122
53	5	5940-00-113-3143	00779	31663
53	6	5940-00-788-1586	77060	2965142
53	7	5935-01-065-7984	77060	2977253
53	8		77066	12010917
53	9	5940-00-956-3517	77060	2971962
53	10	5940-01-234-7954	77060	2984528
53	11	5935-01-156-7020	77060	2984017
53	12		00779	180907
53	13	5940-00-143-4661	00779	42267-2
53	14	5999-01-214-9682	77060	12010182
53	15		77060	12015359
53	16	5935-01-213-1826	77060	12015799
53	17	5935-01-319-5222	77060	12010975
53	18	5999-01-319-7394	77060	12010085
53	19	5935-01-214-5259	77060	12015792

CROSS REFERENCE INDEXES
FIGURE AND ITEM NUMBER INDEX
STOCK NUMBER

FIG.	ITEM	STOCK NUMBER	CAGEC	PART NUMBER
53	20	5340-01-329-1343	75755	T102934
53	21	5310-01-329-1131	75755	24M7239
53	22	5305-01-330-8495	75755	19M7938
53	23	5325-01-333-2199	75755	T119528
53	24	5340-01-329-1344	75755	T74416
53	25		75755	AT140786
53	26		00779	42281-2
53	27		0TZ29	C-2007
53	28	5935-01-336-3695	77060	2984678
53	29	5940-00-956-3517	77060	2971962
53	30	5975-01-340-0600	77060	12015360
53	31		77060	12015359
53	32	5999-01-214-9682	77060	12010182
53	33	5935-01-213-1826	77060	12015799
53	34	5935-01-212-7126	77060	8900420
53	35	5940-00-107-1481	96906	MS20659-104
53	36	5940-00-788-1586	77060	2965142
53	37	5935-01-065-7984	77060	2977253
53	38	5935-01-351-2826	75160	L38622
53	39	5940-01-167-7261	04618	154718-3
53	40	5940-00-874-9033	00779	41274
53	41	5940-01-047-8489	00779	60635-1
53	42	5325-01-333-6043	75755	T47699
53	43	5325-01-333-2200	51541	037234
53	44	5310-01-159-5737	34914	990 0063
53	45	5310-01-329-1131	75755	24M7239
53	46		75160	12M7033
53	47	5305-01-330-8495	75755	19M7938
54	1		75755	AT140687
54	2		6A326	0462-201-20141
54	3		82246	0413-204-2005
54	4		11139	HD 36-24-33SN
54	5		72216	281617-K
54	6	5330-01-292-5293	77060	12015284
54	7	5999-01-355-6670	77060	12033674
54	8	5935-01-336-5396	77060	12010974
54	9		77060	12015359
54	10	5999-01-319-7394	77060	12010085
54	11	5975-01-339-9574	77060	12010300
54	12	5935-01-319-5222	77060	12010975
54	13		77060	12015866
54	14		77060	12015865
54	15	5935-01-336-9001	77060	12034003
54	16	5995-01-163-4992	79550	16246
54	17	5940-01-182-9127	79550	16264
54	18	5940-01-182-9127	79550	16264
54	19	5940-01-353-4835	79550	15017
54	20	5940-01-353-4835	79550	15017
54	21	5975-01-340-0600	77060	12015360
54	22	5935-01-213-1826	77060	12015799
54	23	5999-01-214-9682	77060	12010182

CROSS REFERENCE INDEXES
FIGURE AND ITEM NUMBER INDEX
STOCK NUMBER

FIG.	ITEM	STOCK NUMBER	CAGEC	PART NUMBER
54	24	5940-01-342-0712	77060	12034051
54	25	5935-01-336-6409	77060	12010717
54	26		79550	12939
54	27	5999-01-328-5515	77060	12015918
54	28	5940-00-113-9820	00779	33220
54	29	5935-01-339-0978	79550	17441
54	30		79550	13871
54	31	5920-01-270-0090	77060	12004943
54	32	5940-00-143-4777	96906	MS25036-157
54	33	5935-01-291-2814	77060	12015791
54	34	5935-01-338-3532	77060	12010996
54	35	5940-00-114-1300	00779	33457
54	36	5975-01-353-2166	77060	6294501
54	37	5940-01-364-2916	00779	60249-2
54	38		4M903	180907
54	39	5961-01-329-3647	75755	AT103399
54	40	5999-01-328-5291	77060	12020337
54	41		77060	12020338
54	42		77060	12020400
54	43		77060	12020321
54	44	5940-00-874-9033	00779	41274
54	45	5940-01-047-8489	00779	60635-1
54	46	5340-01-329-7193	75755	H77698
55	1		75160	21H1372
55	2	5340-01-330-2524	74400	21699
55	3	6220-01-325-8898	13445	75713
55	4	5310-00-685-3229	96906	M535333-43
55	5		75755	AT117206
55	6	5940-00-113-9820	00779	33220
55	7		00779	33458
55	8	5935-01-338-3532	77060	12010996
55	9		77060	12015359
55	10	5999-01-319-7394	77060	12010085
55	11		00779	180907
55	12		00779	42281-2
55	13	5940-00-549-4904	00779	34108
55	14	5940-00-114-1300	00779	33457
55	15	5305-01-329-9950	75755	21M7022
55	16	5975-01-353-2166	77060	6294501
55	17	5310-01-330-8360	75755	T103238
55	18	5945-01-330-8588	75160	AT85258
55	19		75160	21M7199
55	20	5930-01-329-4853	75755	AT106154
55	21	5305-00-984-6206	96906	MS35205-259
55	22		75160	R44096
55	23	5310-01-330-8501	75755	R44097
55	24		75160	AU41462
55	25		75160	T132520
55	26		75160	R44096
55	27	5310-01-330-8501	75755	R44097
56	1	6220-01-331-5502	75175	591-2-3-471

FIG.	ITEM	FIGURE AND ITEM NUMBER INDEX STOCK NUMBER	CAGEC	PART NUMBER
56	2		75160	37H20
56	3	6240-01-261-0024	75160	AT42033
56	4	6220-01-331-5508	75175	38015031
56	5	5940-01-332-8908	75755	R48887
57	1	6240-01-325-2253	75755	AT135486
57	2	5330-01-331-1293	75755	T80393
57	3	6240-01-338-9079	75160	AT135758
57	4		75755	T80392
57	5		75160	T80391
57	6	5305-01-330-7582	75755	T80394
57	7	5310-01-157-5663	34914	996-5823
57	8		75160	12M7032
57	9	5305-01-190-5705	56161	10501380
57	10	5310-01-335-3387	75755	14M7299
57	11	5940-01-234-7954	77060	2984528
58	1		75160	AT140670
58	2	6240-00-019-0877	96906	MS15570-1251
58	3	6240-00-019-3093	96906	MS515570-623
58	4	6240-00-044-6914	96906	MS35478-1683
58	5	5310-01-199-3376	75160	24H1308
58	6	5306-01-325-8380	75755	19M7402
58	7	5305-00-269-3209	96906	M590725-58
58	8	5310-01-081-4688	21585	38105-7
58	9	5310-01-199-3376	75160	24H1308
58	10	5340-01-332-3586	30676	CB-1120-10
58	11		75160	T70154
58	12	5340-01-336-5921	75160	AT103105
58	13	5305-00-782-9489	96906	MS-90728-66
58	14		75160	AT140770
58	15	5310-01-342-5340	75160	14M7168
58	16	5310-01-328-4314	75755	24M7240
58	17	5310-01-329-1131	75755	24M7239
58	18	5310-01-159-5737	34914	990 0063
58	19		75160	AT140668
58	20	6240-01-113-6412	08806	1563
58	21		75160	AT140766
58	22		75160	T63054
58	23		75160	19M7905
59	1	5310-01-328-4314	75755	24M7240
59	2	5310-01-197-6524	75160	K40014
59	3	5305-01-333-5376	75755	19M7300
59	4		51541	AT140763
59	5		75160	R27460R
59	6		75160	24M7085
59	7		75160	AT140765
59	8	5305-01-188-0486	96906	MS35751-127
59	9	6220-01-338-9501	75160	AT141789
59	10	5305-01-190-5705	56161	10501380
59	11	5330-01-331-1293	75755	T80393
59	12	6240-01-338-9079	75160	AT135758
59	13		75755	T80392

CROSS REFERENCE INDEXES

FIG.	ITEM	FIGURE AND ITEM NUMBER INDEX STOCK NUMBER	CAGEC	PART NUMBER
59	14		75160	T80391
59	15	5305-01-330-7582	75755	T80394
59	16	5310-01-157-5663	34914	996-5823
59	17		75160	12M7032
59	18		75160	19M7386
59	19		75160	T 63054
59	20	5310-00-407-9566	75160	R44302
60	1		75160	AT133222
60	2	6220-01-331-5506	71951	9420485
60	3	6240-01-338-5794	13548	13499
60	4	5310-01-335-6455	75755	14M7303
60	5	5340-01-332-6651	71951	28862132
61	1	6220-00-337-6471	96906	MS51330-1
61	2	6220-00-500-0437	96906	MS53047-1
61	3	6240-00-019-0877	96906	MS15570-1251
61	4	5330-00-297-7106	19207	7320658
61	5	6220-00-752-6018	19207	7526018
61	6		75160	AT140764
61	7	5305-00-984-5687	96906	MS35206-307
61	8		75160	24H1843
61	9	5306-01-325-8380	75755	19M7402
61	10		75160	T63054
61	11	5310-00-407-9566	75160	R44302
62	1	6240-01-325-2253	75755	AT135486
62	2	5330-01-331-1293	75755	T80393
62	3	6240-01-338-9079	75160	AT135758
62	4		75755	T80392
62	5		75160	T80391
62	6	5305-01-330-7582	75755	T80394
62	7	5310-01-157-5663	34914	996-5823
62	8		75160	12M7032
62	9	5305-01-190-5705	56161	10501380
62	10	5310-01-335-3387	75755	14M7299
62	11		75160	12H242
62	12	5940-01-234-7954	77060	2984528
63	1		75160	AT133223
63	2	5310-01-335-6455	75755	14M7303
63	3	5340-01-332-6651	71951	28862132
63	4	6220-01-331-5507	71951	9420471
63	5		75160	57M7022
64	1	6350-01-333-3451	75755	AT101132
64	2	5930-01-326-5473	75160	AT85174
64	3	5930-01-351-5660	51917	C1 631 002 333
64	4	5330-01-101-0594	75160	R26448
64	5	5930-01-330-8616	75160	AT103587
64	6	4810-01-328-0587	75755	AT117264
64	7	5930-01-329-4852	75755	AT129614
64	8	5930-01-331-8538	6V370	0501205925
64	9	5330-01-332-4410	75755	T74553
64	10	5930-01-334-6605	75755	A186950
64	11	5930-01-332-2510	75160	AT129419

CROSS REFERENCE INDEXES

FIG.	ITEM	FIGURE AND ITEM NUMBER INDEX STOCK NUMBER	CAGEC	PART NUMBER
64	12	5330-00-097-5072	75160	R26375
64	13	5330-01-195-1511	75160	P46051
64	14	5905-01-327-0768	75755	RE12176
65	1	6350-01-226-6543	75160	AT78534
65	2	5310-01-326-9498	75755	24M7238
65	3	5305-01-160-2002	34914	992 4175
65	4		75160	T101907
65	5	5310-01-328-7657	75755	14M7273
66	1	2590-01-274-0719	75160	AT64237
66	2	5310-01-326-9498	75755	24M7238
66	3	5305-01-329-7037	75755	19M7932
66	4	5930-00-094-1700	75160	AT25258
66	5	5930-01-198-7896	75160	T55501
67	1		75160	AT140843
67	2	5940-01-334-5055	75755	AT47069
67	3	5930-01-173-7788	77326	51-302
67	4		5G996	AT140730
67	5	5340-01-330-2471	75272	COV173
67	6	5305-01-330-a495	75755	19M7938
67	7		75160	T132635
67	8	5305-00-269-3231	96906	MS90726-55
67	9		96906	MS35338-46
67	10		5G996	AT140728
67	11		75160	19M7373
67	12	5935-01-097-9974	19207	11674728
67	13	5310-01-255-6474	50163	34000452-2007
67	14	5310-01-333-3703	75755	14M7297
67	15	5306-01-240-5171	64678	000933010202
67	16		5G996	A140727
67	17	5310-00-407-9566	75160	R44302
67	18		75160	T52049
67	19		75160	T107117
67	20		75160	T57553
67	21	61-40-01-341-3437	75755	AT140602
67	22	6160-01-337-9191	75755	T 79471
67	23		75160	T120692
67	24	5310-01-326-9498	75755	24M7233
67	25	5310-01-157-5663	34914	996-5823
67	26		5G996	AT140729
67	27	5310-00-852-8593	96906	MS35649-103
67	28		75160	T129165
68	1	5305-01-329-9729	75755	19M7785
68	2	5310-01-255-2617	75160	24H1176
68	3		75160	T132638
68	4	5306-01-325-8380	75755	19M7402
68	5		75160	AT140835
68	6		75160	T132645
68	7		75755	AT140708
68	8	5310-01-159-5737	34914	990 0063
69	1		75160	AT140843
69	2	5310-01-137-3392	72741	430-006

CROSS REFERENCE INDEXES

FIG.	ITEM	FIGURE AND ITEM NUMBER INDEX STOCK NUMBER	CAGEC	PART NUMBER
69	3		75755	24M7088
69	4	6625-01-169-2437	09179	12258937-1
69	5		75160	19M7933
69	6	5305-01-330-8495	75755	19M7938
69	7	5310-01-329-1131	75755	24M7239
69	8	5999-01-336-6644	79550	097578
69	9	5305-00-940-9426	96906	M535309-357
69	10	5310-00-184-8971	96906	MS35338-103
70	1		77060	AT140695
70	2	5935-01-336-6409	77060	12010717
70	3		77060	12015359
70	4	5999-01-319-7394	77060	12010085
70	5		77060	12015739
70	6	5935-00-691-5591	19207	8724495
70	7	5310-00-656-0067	19207	8724497
70	8	5999-00-926-3144	96906	MS27148-3
70	9		75755	AT113759
70	10	5935-01-291-2814	77060	12015791
70	11	5999-01-214-9682	77060	12010182
70	12		77060	12015359
70	13	5940-00-107-1481	96906	MS20659-104
70	14	5340-01-329-1346	75755	T78787
70	15	6150-01-331-3407	75755	AT102464
70	16	5940-00-107-1481	96906	M520659-104
70	17		77060	12015359
70	18	5935-01-291-2814	77060	12015791
70	19	5999-01-214-9682	77060	12010182
70	20	5340-01-330-6402	75755	T75276
71	1		75755	AT140690
71	2	5975-01-339-9574	77060	12010300
71	3	5935-01-213-1826	77060	12015799
71	4	5999-01-214-9682	77060	12010182
71	5		77060	12015359
71	6	5935-01-319-5222	77060	12010975
71	7	5999-01-319-7394	77060	12010085
71	8	5940-00-107-1481	96906	MS20659-104
71	9	5940-00-874-9033	00779	41274
71	10	5940-01-047-8489	00779	60635-1
71	11	5940-00-156-1509	31435	AC852-27
71	12	5935-01-214-4163	77060	12010973
71	13	5935-01-214-5259	77060	12015792
71	14	5940-01-047-8489	00779	60635-1
71	15	5340-01-329-1344	75755	T74416
71	16	5305-01-330-8495	75755	19M7938
71	17	5325-01-333-6043	75755	T47699
72	1		75755	AT140689
72	2	5975-01-340-0600	77060	12015360
72	3	5999-01-328-5515	77060	12015918
72	4	5999-01-319-7394	77060	12010085
72	5		77060	12015359
72	6	5935-01-319-5222	77060	12010975

CROSS REFERENCE INDEXES

FIG.	ITEM	FIGURE AND ITEM NUMBER INDEX STOCK NUMBER	CAGEC	PART NUMBER
72	7	5999-01-214-9682	77060	12010182
72	8	5935-01-291-2814	77060	12015791
72	9	5940-00-874-9033	00779	41274
72	10	5940-01-188-0009	79550	11856
72	11	5935-01-214-4163	77060	12010973
72	12	5940-00-113-9825	96906	MS20659-141
72	13	5940-00-107-1481	96906	MS20659-104
72	14		00779	34125
72	15	5935-01-338-3532	77060	12010996
72	16	5975-01-339-9574	77060	12010300
72	17	5935-00-115-2306	96906	MS27142-3
72	18	5935-01-214-5259	77060	12015792
72	19		00779	42400-2
72	20		90058	13860
72	21		4M903	180907
72	22	5940-00-143-4661	00779	42267-2
72	23	5940-00-114-1315	00779	35664
72	24	5935-01-339-0978	79550	17441
72	25		79550	13871
72	26	5935-01-213-1826	77060	12015799
72	27		75160	T107117
72	28	5310-00-407-9566	75160	R44302
72	29	5305-01-330-8495	75755	19M7938
72	30	5340-01-330-0626	5X881	0510043357
72	31	5310-01-159-5737	34914	990 0063
72	32		96906	M535338-46
73	1		75755	AT140688
73	2		77060	12015359
73	3	5999-01-214-9682	77060	12010182
73	4	5935-01-291-2814	77060	12015791
73	5	5940-00-113-3147	59730	873-G
73	6	5940-00-156-1509	59875	TF27951
73	7	5935-01-319-5222	77060	12010975
73	6	5999-01-319-7394	77060	12010085
73	9	5975-01-339-9574	77060	12010300
73	10	5940-00-107-1481	96906	M520659-104
73	11	5940-01-047-8489	00779	60635-1
73	12	5975-01-340-0600	77060	12015360
73	13	5940-01-347-5576	77060	12015917
73	14	5935-01-213-1826	77060	12015799
73	15	5935-01-338-3532	77060	12010996
73	16		79550	13870
73	17		79550	17440
73	18	5935-01-214-4163	77060	12010973
73	19	5340-01-330-6402	75755	T75276
73	20	5305-01-330-8495	75755	19M7938
74	1	5961-01-329-3648	75755	AR94101
74	2		75160	AT142381
74	3	5995-01-163-4992	79550	16246
74	4	5940-01-353-4835	79550	15017
74	5	5940-01-182-9127	79550	16264

CROSS REFERENCE INDEXES

FIG.	ITEM	FIGURE AND ITEM NUMBER INDEX STOCK NUMBER	CAGEC	PART NUMBER
74	6		77060	12015359
74	7	5935-01-214-5259	77060	12015792
74	8	5999-01-214-9682	77060	12010182
74	9	5999-01-319-7394	77060	1208 9305
74	10	5935-01-214-4163	77060	12010973
74	11	5340-01-329-7193	75755	H77698
74	12		75755	ATI03311
74	13	5940-00-143-4780	98410	BB-837-10
74	14	5940-00-115-4992	00779	33467
74	15	5975-01-353-2166	77060	6294501
74	16	5940-00-115-4991	96906	M520659-131
74	17	5975-01-226-8078	77060	12010293
74	18	5935-01-338-3532	77060	12010996
74	19	5999-01-319-7394	77060	12089305
74	20	5940-00-114-1315	00779	35664
74	21	5310-00-407-9566	75160	R44302
74	22		75755	AT117266
74	23	5935-01-214-5259	77060	12015792
74	24		77060	12015359
74	25	5999-01-214-9682	77060	12010182
74	26	5935-01-336-7275	71468	CA3106R1OSL-3 S
74	27	5935-00-588-4042	71468	225-0017-000
75	1		75755	AT102460
75	2		007719	34125
75	3	5940-00-107-1481	96906	MS20659-104
75	4	5935-01-213-1826	77060	12015799
75	5	5999-01-214-9682	77060	12010192
75	6	5935-01-214-5259	77060	12015792
75	7		77060	12015359
75	8	5999-01-319-7394	77060	12010085
75	9		90058	11714
75	10	5340-01-330-6402	75755	T75276
76	1		75755	AT140691
76	2		72216	101653-CC
76	3	5935-01-065-7984	77060	2977253
76	4	5940-00-788-1586	77060	2965142
76	5	5935-01-161-8087	77060	2973781
76	6	5940-00-874-9033	00779	41274
76	7	5999-01-214-9682	77060	1201018B2
76	8		77060	12015359
76	9	5935-01-213-1826	77060	12015799
76	10	5975-01-339-9574	77060	12010300
76	11	5340-01-329-1344	75755	T74416
76	12	5305-01-330-8495	75755	19M7938
76	13	5340-01-329-1343	75755	T102934
76	14	5340-01-329-4389	75755	T75197
77	1		75755	AT140694
77	2	5940-00-113-3143	96906	M520659-103
77	3	5940-00-107-1481	96906	M520659-104
77	4	5940-00-788-1586	77060	2965142
77	5	5940-01-234-7954	77060	2984528

CROSS REFERENCE INDEXES

FIG.	ITEM	FIGURE AND ITEM NUMBER INDEX STOCK NUMBER	CAGEC	PART NUMBER
77	6	5940-01-339-9566	77060	2965467
77	7	5935-01-319-5222	77060	12010975
77	8		77060	12015359
77	9	5999-01-319-7394	77060	12089305
77	10	5975-01-339-9574	77060	12010300
77	11	5940-00-956-3517	77060	2962987
77	12		75755	T29095
77	13	5325-01-329-1239	51541	001727
77	14	5975-01-035-5338	34785	021-0375
77	15		75160	T63054
77	16		75755	AT135542
77	17		75755	AT140693
77	18	5935-01-213-1826	77060	12015799
77	19	5975-01-339-9574	77060	12010300
77	20	5999-01-214-9682	77060	12010182
77	21		77060	12015359
77	22	5935-01-319-5222	77060	12010975
77	23	5999-01-319-7394	77060	12089305
78	1	5945-01-328-5397	75755	AT77726
78	2	5305-01-329-9950	75755	21M7022
78	3	5310-01-330-8360	75755	T103238
78	4	5310-01-137-3392	72741	430-006
78	5		75160	T101108
78	6		75160	AT116406
78	7		75755	AT140673
78	8	5935-01-336-6409	77060	12010717
78	9	5330-01-292-5293	77060	12015284
78	10	5999-01-355-6670	77060	12033674
78	11	5935-01-319-5222	77060	12010975
78	12	5935-01-213-1826	77060	12015799
78	13	5940-01-342-0712	77060	12034051
78	14	5935-01-291-2814	77060	12015791
78	15	5935-01-336-5396	77060	12010974
78	16	5935-01-102-7124	19207	12258941
78	17	5935-00-588-4042	71468	225-0017-000
78	18	5935-01-148-4523	71468	031-0560-161
79	1		75755	AT140698
79	2		77060	12015359
79	3	5999-01-214-9682	77060	12010182
79	4	5935-01-291-2814	77060	12015791
79	5	5999-01-319-7394	77060	12010085
79	6	5935-01-338-3532	77060	12010996
79	7	5940-01-364-2816	00779	60249-2
79	8		00779	480054-2
79	9	5940-00-143-4661	00779	42267-2
79	10	5935-01-319-5222	77060	12010975
79	11	5935-01-213-1826	77060	12015799
79	12	5935-01-308-8599	77060	12015797
79	13	5935-01-292-2336	77060	12015793
79	14	5935-01-214-4163	77060	12010973
79	15	5935-01-214-5259	77060	12015792

CROSS REFERENCE INDEXES

FIG.	ITEM	FIGURE AND ITEM NUMBER INDEX STOCK NUMBER	CAGEC	PART NUMBER
79	16		77060	12034001
79	17		77060	02965142
79	18		77060	12015866
79	19	5935-01-336-5396	77060	12010974
79	20	5940-00-143-4780	96906	MS25036-108
79	21	5340-01-329-1346	75755	T78787
79	22	5340-01-329-7193	75755	H77698
80	1		77060	AT140696
80	2	5940-00-113-3147	00779	34126
80	3		77060	12015359
80	4	5999-01-214-9682	77060	12010182
80	5	5935-01-292-2336	77060	12015793
80	6	5940-00-107-1481	96906	M5S20659-104
80	7	5999-01-319-7394	77060	12010085
80	8	5935-01-336-5396	77060	12010974
80	9	5935-01-308-8599	77060	12015797
80	10	5935-01-336-6409	77060	12010717
80	11	5935-01-319-5222	77060	12010975
80	12	5935-01-213-1826	77060	12015799
80	13		75160	T132636
80	14	5340-01-329-1344	75755	T74416
80	15	5340-01-329-1343	75755	T102934
81	1		75160	AT140697
81	2		77060	12015359
81	3	5935-01-308-8599	77060	12015797
81	4	5999-01-214-9682	77060	12010182
81	5	5999-01-319-7394	77060	12010085
81	6	5935-01-336-5396	77060	12010974
81	7	5935-01-292-2336	77060	12015793
81	8	5935-01-336-6409	77060	12010717
81	9	5940-00-107-1481	96906	M520659-104
81	10	5940-00-549-5982	00779	34124
81	11		00779	329966
81	12		00779	34125
81	13	5935-01-291-2814	77060	12015791
81	14	5935-01-154-6233	11083	7M8204
81	15	5999-01-150-8808	71468	031-1267-001
81	16	5315-01-156-6314	71468	030-2196-001
81	17	5935-01-149-5165	11083	7N9738
81	18	5340-01-329-1346	75755	T78787
81	19	5340-01-329-1344	75755	T74416
81	20	5340-01-330-6402	75755	T75276
82	1		77060	AT140700
82	2	5940-00-956-3517	77060	2971962
82	3	5935-01-296-3521	77060	2984883
82	4	5975-00-660-5962	19207	8724494
82	5	5970-00-833-8562	19207	8338562
82	6	5935-00-167-7775	96906	MS27144-1
82	7	5940-00-399-6676	19207	8338564
82	8	5935-00-691-5591	19207	8724495
82	9	5310-00-656-0067	19207	8724497

CROSS REFERENCE INDEXES

FIG.	ITEM	FIGURE AND ITEM NUMBER INDEX STOCK NUMBER	CAGEC	PART NUMBER
82	10	5935-00-115-2306	96906	MS27142-3
82	11	5999-00-926-3144	96906	MS527148-3
82	13		77060	12015359
82	14	5999-01-319-7394	77060	12010085
82	15	5935-01-338-3532	77060	12010996
82	16	5340-01-329-1346	75755	T78787
82	17	5340-01-329-1345	75755	T76252
83	1	4810-01-331-7749	09990	DS1048D024WP-6r
83	2	4810-01-353-8461	09990	DS104B
83	3		09990	3-9080-9
83	4		09990	2-0170-7
83	5		09990	850047
83	6	5310-01-352-9782	53248	850039
83	7		09990	850754
83	8	5330-01-101-0594	75160	R26448
83	9		75755	19M7320
83	10		75755	24M7088
83	11		09990	B10-4-6T
83	12	4730-01-331-8713	81343	4-6 520220
83	13	5365-01-244-6046	75160	R27218
83	14		75160	T77814
83	15	4720-01-336-0733	01276	FL6115EEE0342
83	16	4820-01-329-1214	63323	8806201-8
83	17	5330-01-100-8755	75160	R28782
83	18	5330-01-310-8449	75160	T77613
83	19	4720-01-325-2260	00624	FL5731GGG0176
83	20	4730-01-328-6141	01276	FFI852T-06-06S
83	21	4730-01-331-7807	75755	T78705
83	22	4720-01-324-2123	01276	FL6116EEGO220
83	23		75755	AT117022
83	24	5310-00-082-1404	96906	MS27183-6
83	25	5930-01-329-4854	75755	AT58887
83	26	5310-00-934-9747	96906	MS35649-262
83	27	5360-01-197-2280	75160	T14307
83	28		75755	AT117021
83	29	5305-01-329-9729	75755	19M7785
83	30		75160	24M7296
83	31	4730-01-328-8545	75755	14M7296
83	32		75160	21H1348
84	1	5315-01-330-7309	75755	T101331
84	2	5340-01-330-2530	75755	T101332
84	3	5310-00-768-0319	96906	MS51968-2
84	4		4Y351	11H233
84	5		75160	T102841
84	6	5306-01-075-8519	96906	MS90725-36
84	7		75160	T102840
84	8	5340-01-330-5496	75755	AT81077
84	9	5365-01-329-9805	75755	M63421
84	10	3040-01-263-7266	01428	SPF-4S
84	11		75160	AT129538
84	12	3120-01-197-3320	75160	R36119R

CROSS REFERENCE INDEXES

FIG.	ITEM	FIGURE AND ITEM NUMBER INDEX STOCK NUMBER	CAGEC	PART NUMBER
84	13	5310-01-197-3247	75160	T16464
84	14	5310-00-010-8415	72962	21NE-048
84	15		75160	AT129539
84	16	3120-01-330-7196	75755	R36119
84	17	5306-00-226-4833	80204	81821BHO31C200N
84	18		75160	AT135886
84	19	5306-01-325-8380	75755	19M7402
84	20	5310-01-329-1131	75755	24M7239
84	21	5306-01-329-9710	75755	M45646
85	1	5355-01-336-9935	41425	006189
85	2	3040-01-335-7366	75160	T119667
85	3		75755	T102702
85	4	3040-01-335-9690	75160	T122963
85	5	5365-01-335-2807	75755	R11026
85	6	5360-01-244-4861	75160	R28084
85	7	4820-01-328-0624	66834	R42849
85	8	5310-00-761-6882	96906	MS51967-2
85	9	5310-00-809-4058	96906	MS27183-10
85	10	5355-01-336-9934	51541	006205
85	11	5306-01-325-8380	75755	19M7402
85	12	3120-01-335-9295	54396	87030
85	13	5315-01-186-5189	75160	34H284
85	14	3130-01-327-9157	87946	FJ6155
85	15	5305-00-269-3211	96906	MS90725-60
85	16	5310-00-732-0558	96906	M551967-8
85	17	5305-01-329-7037	75755	19M7932
85	18	3040-01-263-7266	01428	SPF-4S
85	19	2590-01-331-7956	41625	D3042410030047.3
85	20	2590-01-331-3002	41625	3042410030036.7
85	21		75160	T120673
85	22	5315-01-257-4487	75160	26H9
85	23		75160	T120674
85	24	5306-01-337-1978	75755	19M7786
85	25	3130-01-330-2467	87946	FJ6154
85	26	3040-01-335-7365	75160	T119669
85	27	3120-01-335-0078	75160	T102679
86	1		6V370	4644330006
86	2	5305-01-162-0658	56161	10501881
86	3		6V370	4627303027
86	4	2520-01-336-2642	6V370	4644330129
86	5		75755	T116880
86	6		75755	T116600
86	7	3110-00-157-0233	06845	C240211-1
86	8	5365-01-256-5257	6V370	4607302010
86	9	5365-01-240-2849	15526	472-90
86	10	2520-01-336-5604	75160	AT117205
86	11	5305-01-330-8496	75755	19M7662
86	12		75755	T116602
86	13		6V370	4642330190
86	14	5315-01-329-7143	6V370	0631311056
86	15	5310-01-159-5737	34914	990 0063

CROSS REFERENCE INDEXES

FIG.	ITEM	FIGURE AND ITEM NUMBER INDEX STOCK NUMBER	CAGEC	PART NUMBER
87	1	5310-01-328-4098	75755	14M7277
87	2	5310-01-329-1132	75755	24M7242
87	3	5340-01-330-8550	76005	CB-1142-1
87	4		75160	AT102676
87	5	5310-01-327-9059	75755	T42977
87	6		75160	19M7883
87	7	5305-01-329-9731	75755	19M7488
87	8	5310-01-336-5349	75160	24M7241
87	9		75160	AT103027
87	10		75160	19M7597
87	11	2520-01-337-3587	6V370	4642054012
88	1		75755	T116535
88	2		75160	19M7297
88	3	5310-01-326-9498	75755	24M7238
88	4		75755	T108476
88	5		75755	T116534
88	6	5330-01-333-2685	75755	T108479
88	7	5330-01-329-7048	6V370	0634303077
88	8	2520-01-335-8234	6V370	0750131027
88	9	5330-01-327-8889	6V370	0634303340
88	10	4730-01-329-2454	6V370	4642306254
88	11		75755	T116418
88	12		75755	T116532
88	13		75755	T116531
88	14	5330-01-332-4410	75755	T74553
88	15	5340-01-259-9456	6V370	0630361029
88	16	5340-01-260-8730	6V370	4466351081
88	17	5315-01-264-0958	6V370	0631311009
88	1.9		75160	T116479
88	19	5365-01-258-8604	6V370	0630532004
89	20	5310-01-258-1483	0V370	0730001828
88	21	5360-01-258-7730	6V370	0732041240
88	22	2520-01-257-1444	6V370	4044306022
88	23	4810-01-256-7083	6V370	4627320002
88	24	5365-01-327-3394	75755	40M7085
88	25	5365-01-277-0390	6V370	063630502388
	26		75755	T116419
88	27	5315-01-257-7622	6V370	0731201466
89	1		75755	T116432
89	2	5365-01-256-5393	6V370	0630501024
89	3		75755	JD30213
89	4		75755	T116527
89	5		75755	T108418
89	6	5306-01-284-3794	56161	10526115
89	7	5305-01-160-2002	34914	992 4175
89	8	5315-01-263-8554	6V370	0631501074
89	9		75755	T116536
89	10		75755	19M7325
89	11	5315-01-265-4778	6V370	0631329124
89	12	5315-01-267-2917	6V370	0631329267
89	13		75755	40M7046

CROSS REFERENCE INDEXES

FIG.	ITEM	FIGURE AND ITEM NUMBER INDEX STOCK NUMBER	CAGEC	PART NUMBER
89	14		75755	T108468
89	14		75755	T108469
89	14		75755	T108470
89	14		75755	T108471
89	14		75755	T108472
89	14		75755	T108473
89	14		75755	T108474
89	15	3110-01-336-6921	6V370	0635416038
89	16		75755	T131672
89	17	3110-00-155-6512	62983	A64472
89	1B		75755	T116537
89	19		75755	T116433
89	20		75755	T116528
89	21		75755	AT108315
89	22	5330-01-254-9005	6V370	4644301006
89	23	3110-01-259-7632	6V370	4642301136
89	24	5365-01-260-6004	6V370	0734401078
89	25	3120-01-255-2610	6V370	0735298027
89	26	5330-01-331-9962	9R569	T116502
89	27	5305-01-158-3212	56161	10501882
89	28	3110-01-259-7404	6V370	0635460029
89	29	5360-01-258-7729	6V370	0732041352
90	1		75755	T108401
90	2	5330-01-330-6333	6V370	0634303529
90	3		75755	AT129451
90	4		75755	T131675
90	5	5330-01-260-8807	6V370	0501308832
90	6	3120-01-329-7111	6V370	4644308542
90	7	5310-01-329-1131	75755	24M7239
90	8	5305-01-329-9730	75755	19M7166
90	9	5330-01-259-8699	6V370	0634309040
90	10		75755	T123707
90	11		75755	T116481
90	12		75755	19M7407
90	13	5365-01-335-0054	6V370	0730002713
90	14	5365-01-335-9356	54963	D1300-10OZP
90	15		6V370	0630004070
90	15		75755	T116392
90	15		75755	T116393
90	15		75755	T116394
90	15		75755	1116396
90	16	3110-01-331-9935	6V370	0750116133
90	17	3040-01-335-7298	6V370	4642303002
90	18	5365-01-335-7195	6V370	0730062108
90	19	3020-01-335-7392	6V370	4642303104
90	20	3110-01-331-9943	9R569	1116439
90	21		6V370	0630000113
90	21		75755	T108464
90	21		75755	T108465
90	21		75755	T116391
90	22	2520-01-334-9392	6V370	4642303059

CROSS REFERENCE INDEXES

FIG.	ITEM	FIGURE AND ITEM NUMBER INDEX STOCK NUMBER	CAGEC	PART NUMBER
90	23	5315-01-259-7933	6V370	0631329001
90	24	5315-01-259-7932	6V370	0631329031
90	25	5305-01-264-9379	81495	1200-362
90	26		75755	34M7104
91	1	6680-01-336-2782	75755	T116526
91	2	5365-01-328-3709	6V370	0636302003
91	3	5330-01-331-1283	75755	Z29864
91	4	3040-01-335-9894	75160	T116598
91	5	5365-01-332-7129	75755	40M7181
91	6	5330-01-259-0892	6V370	4642331004
91	7	5365-01-329-9867	6V370	0636301009
91	8	5305-01-190-5705	56161	10501380
91	9	2520-01-255-9951	6V370	4642331056
91	10		75755	AT108313
92	1	5365-01-259-6528	6V370	0734307183
92	2	2520-01-254-0037	6V370	4642308013
92	3	5365-01-259-0893	6V370	0734307182
92	4	5340-01-258-7722	6V370	4642308083
92	5	5365-01-264-6171	6V370	4642308084
92	6	5365-01-260-7893	6V370	0630531346
92	7	5360-01-260-0314	6V370	0732041183
92	8	2520-01-254-5501	6V370	0501309329
92	9	2520-01-254-d752	6V370	4642308331
92	10	2520-01-254-5503	6V370	4642308332
92	11	2520-01-254-5502	6V370	4642308330
92	12		75755	T116503
92	13		75'755	34M7104
92	14	5307-01-267-1670	6V370	0636610014
92	15	5310-01-328-7657	75755	14M7273
92	16		75755	AT117255
92	17	2520-01-294-6036	6V370	0734401106
92	19	5330-01-329-7049	6V370	0634306504
92	19	3110-00-541-9785	38443	109KSLO
92	20		75755	T116386
92	21		75755	T116595
92	22	3120-01-265-8877	6V370	0730103550
92	23		75755	T116587
92	24	5365-01-259-8943	6V370	0730513180
92	25	3040-01-254-6053	6V370	4642308185
92	26	3110-01-259-6132	6V370	0750115182
92	27		75755	T131659
92	27		75755	T131660
92	28	3120-01-259-6230	6V370	0635303204
92	29		75755	T116608
92	30	5310-01-259-2454	6V370	0730003513
92	30	5310-01-259-6357	bV370	0730003506
92	30	5310-01-260-5892	6V370	0730003508
92	30	5310-01-263-8509	6V370	0730003504
92	30	5310-01-264-5909	6V370	0730003502
92	30	5310-01-264-5910	6V370	0730003505

CROSS REFERENCE INDEXES

FIG.	ITEM	FIGURE AND ITEM NUMBER INDEX STOCK NUMBER	CAGEC	PART NUMBER
92	30	5310-01-266-6446	6V370	0730003503
92	30	5365-01-259-8976	6V370	0730003512
92	30	5365-01-259-9528	6V370	0730003500
92	30	5365-01-260-0735	6V370	0730003511
92	30	5365-01-260-9944	6V370	0730003509
92	30	5365-01-264-6118	6V370	0730003510
92	30	5365-01-331-9717	6V370	0730003501
92	31	3120-01-259-9578	6V370	4642303045
92	32	3120-01-259-6247	6V370	0730150453
92	33		75755	T116478
92	34		75755	AT129451
92	35		75755	T131673
92	36	3120-01-259-4038	6V370	0730150458
92	37		75755	T116581
93	1	5365-01-259-6528	6V370	0734307183
93	2	2520-01-254-6037	6V370	4642308013
93	3	5365-01-259-0893	6V370	0734307182
93	4	5340-01-258-7722	6V370	4642308083
93	5	5365-01-264-6171	6V370	4642308084
93	6	5365-01-260-7893	6V370	0630531346
93	7	5360-01-260-0314	bV370	0732041183
93	8	2520-01-254-8752	6V370	4642308331
93	9	2520-01-254-5501	6V370	0501309329
93	10	2520-01-254-5503	6V370	4642308332
93	11		75755	T131685
93	12		75755	T116384
93	13	5307-01-267-1670	6V370	0636610014
93	14	5310-01-328-7657	75755	14M7273
93	15		75755	AT117256
93	16	2520-01-255-5202	6V370	4644308329
93	17		75755	34M7126
93	18		75755	34M7104
93	19	5315-01-259-7933	6V370	0631329001
93	20	5330-01-329-7049	6V370	0634306504
93	21	2520-01-254-6036	6V370	0734401106
93	22		75755	T116505
93	23	3120-01-259-4039	6V370	0730150456
93	24		75755	T116587
93	25	5365-01-259-8943	6V370	0730513180
93	26	3040-01-254-6053	6V370	4642308185
93	27	3110-01-259-6132	6V370	0750115182
93	28		75755	T131659
93	28		75755	T131660
93	29	3120-01-259-6230	6V370	0635303204
93	30	5310-01-259-2454	6V370	0730003513
93	30	5310-01-259-6357	6V370	0730003506
93	30	5310-01-260-5891	6V370	0730003507
93	30	5310-01-260-5892	bV370	0730003508
93	30	5310-01-263-8509	6V370	0730003504
93	30	5310-01-264-5909	6V370	0730003502
93	30	5310-01-264-5910	6V370	0730003505

CROSS REFERENCE INDEXES

FIG.	ITEM	FIGURE AND ITEM NUMBER INDEX STOCK NUMBER	CAGEC	PART NUMBER
93	30	5310-01-266-6446	6V370	0730003503
93	30	5365-01-259-8976	6V370	0730003512
93	30	5365-01-259-9527	6V370	0730003500
93	30	5365-01-260-0735	6V370	0730003511
93	30	5365-01-260-9944	6V370	0730003509
93	30	5365-01-264-6118	6V370	0730003510
93	30	5365-01-331-9717	6V370	0730003501
93	31	3120-01-259-9578	6V370	4642303045
93	32	3120-01-259-6247	6V370	0730150453
93	33		75755	T116478
93	34		75755	AT129451
93	35		75755	T131684
93	36	3120-01-259-4038	6V370	0730150458
93	37		75755	T116581
94	1	5365-01-259-6528	6V370	0734307183
94	2	2520-01-254-6037	66370	4642308013
94	3	5365-01-259-0893	6Y370	0734307182
94	4	5340-01-258-7722	6V370	4642308083
94	5	5365-01-264-6171	6V370	4642308084
94	6	5365-01-260-7893	6V370	0630531346
94	7	5360-01-260-0314	6/370	0732041183
94	8	2520-01-254-5501	6V370	0501309329
94	9	2520-01-254-8752	6V370	4642308331
94	10	252C-01-254-5503	6V370	4642308332
94	11	2520-01-254-5502	6V370	4642308330
94	12		75755	T116501
94	13	5307-01-267-1670	6V370	0636610014
94	14	5310-01-328-7657	75755	14M7273
94	15		75755	AT117257
94	16		75755	34M7104
94	17		75755	34M7126
94	18	2520-01-254-6036	6V370	0734401106
94	19	5330-01-329-7049	6V370	0634306504
94	20		75755	T116388
94	21		75755	A131686
94	22	3120-01-259-4039	6V370	0730150456
94	23		75755	T116587
94	24	5365-01-259-8943	6V370	0730513180
94	25	3040-01-254-6053	6V370	4642308185
94	26	3110-01-259-6132	6V370	0750115182
94	27	3010-01-336-3760	6V370	4642208064
94	28	3120-01-259-6230	6V370	0635303204
94	29	5310-01-259-2454	6V370	0730003513
94	29	5310-01-259-6357	6V370	0730003506
94	29	5310-01-260-5891	6V370	0730003507
94	29	5310-01-260-5892	6V370	0730003508
94	29	5310-01-263-8509	6V370	0730003504
94	29	5310-01-264-5909	6V370	0730003502
94	29	5310-01-264-5910	6V370	0730003505
94	29	5310-01-266-6446	6V370	0730003503
94	29	5365-01-259-8976	6V370	0730003512

CROSS REFERENCE INDEXES

FIG.	ITEM	FIGURE AND ITEM NUMBER INDEX STOCK NUMBER	CAGEC	PART NUMBER
94	29	5365-01-259-9528	6V370	0730003500
94	29	5365-01-260-0735	6V370	0730003511
94	29	5365-01-260-9944	6V370	0730003509
94	29	5365-01-264-b118	6V370	0730003510
94	29	5365-01-331-9717	6V370	0730003501
94	30	3120-01-259-9578	6V370	4642303045
94	31	3120-01-259-6247	6V370	0730150453
94	32	3110-01-260-8766	6V370	0735358069
94	33		75755	T131674
94	34	3120-01-259-4038	6V370	0730150458
95	1	5330-01-329-7055	6V370	4642306274
95	2	75755	T116945	
95	3	5330-01-329-6686	6V370	4642306275
95	4		75755	1116573
95	5	5360-01-258-8982	6V370	0732040088
95	6	3110-01-260-8763	6V370	0635460015
95	7	4720-01-324-5075	75755	AT108306
95	8	4720-01-329-3475	6V370	0899201247
95	9	4720-01-329-1293	6V370	0899201246
95	10	5330-01-331-1288	75755	T74552
95	11	4730-01-325-7520	6V370	4642306251
95	12	5330-01-329-6685	6V370	0634303194
95	13		75755	19M8496
95	14		75755	T116897
95	15	5310-01-328-7657	75755	14M7273
95	16		75755	19M8129
96	1		75755	AT129458
96	2	2520-01-254-7090	6V370	4642306006
96	3	5340-01-258-4530	6V370	4642306020
96	4		75755	T123940
96	5		75755	T116419
96	6		75160	T123939
96	7	5305-01-329-9723	75755	19M7604
96	8		75755	T116461
96	9	5330-01-259-2459	6V370	0634349092
96	10	5365-01-263-8567	6V370	0630502015
96	11		75755	19M7768
96	12		75755	T116521
96	13	5330-01-330-5278	6V370	0634307063
06	14	4820-01-327-2812	6V370	0637880677
96	15	3120-01-332-6599	6V370	4642306249
96	16	5330-01-329-7050	6V370	0634306311
96	17	4820-01-327-3033	6V370	4642306250
96	18	5365-01-331-1497	6V370	0630513171
96	19	3040-01-327-2929	6V370	4642306248
96	20	5330-01-330-5277	75755	L53816
96	21		75755	T116944
96	22	5310-01-329-9767	6V370	4642306284
96	23	3110-01-259-7404	6V370	0635460029
96	24	5360-01-258-8983	6V370	1019323053
96	25	3110-01-329-7100	6V370	0635460006

CROSS REFERENCE INDEXES

FIG.	ITEM	FIGURE AND ITEM NUMBER INDEX STOCK NUMBER	CAGEC	PART NUMBER
96	26	4730-01-254-9818	6V370	4642306089
96	27		75755	T116548
96	28	5365-01-328-6025	6V370	0630513108
96	29	5360-01-329-7181	6V370	1222306003
96	30	3040-01-327-2930	6V370	4642306253
96	31		75755	T116948
96	32	3110-01-260-5574	6V370	0635460021
96	33	5330-01-330-2370	6V370	4642306281
96	34		75755	T116555
96	35		75755	T116573
96	36	5360-01-258-8982	6V370	0732040088
96	37		75755	T116954
96	38	5305-01-329-9724	75755	19M7657
96	39	5330-01-329-2125	6V370	0634303280
96	40		53867	2911272750
96	41	2530-01-327-2907	6V370	4642306294
96	42	5330-01-329-5135	6V370	0634303266
96	43		75755	15M7026
96	44	3040-01-327-2931	6V370	4642306263
96	45	3040-01-327-2932	6V370	4642306265
96	46	5360-01-327-3356	6V370	0732041764
96	47	5330-01-331-1289	75755	T107878
96	48	5365-01-330-8325	6V370	4642306266
96	49	5305-01-329-9725	75755	19M5811
96	50		75755	19M8265
96	51		75755	1116952
96	52	5330-01-330-6334	6V370	4642306279
96	53	3040-01-327-2927	6V370	4642306219
96	54	3110-01-329-2132	6V370	0635470173
96	55		75755	T123065
96	56	5360-01-328-4129	6V370	0732042016
96	57	3110-01-260-8763	6V370	0635460015
96	58		75755	T116510
96	59	5360-01-329-7179	6V370	0732041960
96	60	5360-01-329-7178	6V370	0732041959
96	61	3040-01-326-0860	6V370	4642306192
96	62	3120-01-332-6598	6V370	4642306218
96	63	3040-01-327-2928	6V370	4642306229
96	64	5360-01-329-7180	6V370	0732042017
96	65	5360-01-329-7182	6V370	0732042140
96	66		75755	T116905
96	66		75755	T116906
96	66	5310-01-080-2990	13499	500-1083-003
96	66	5310-01-330-5250	6V370	0730005328
96	67	3040-01-327-2933	6V370	4642306278
97	1	4330-01-253-2013	6V370	0750 131 033
97	2	5330-01-259-0892	6V370	4642331004
97	3	4710-01-336-8310	75160	AT116416
97	4	5305-01-190-5705	56161	10501380
97	5	5305-01-158-3212	56161	10501882
98	1	5306-01-325-8380	75755	19M7402

CROSS REFERENCE INDEXES

FIG.	ITEM	FIGURE AND ITEM NUMBER INDEX STOCK NUMBER	CAGEC	PART NUMBER
98	2	5310-01-329-9768	75755	T75904
98	3	5330-01-332-6661	75755	T59937
98	4	2520-01-335-7818	75160	AT102711
99	1	6680-01-328-0632	91561	8806-051
99	2		75160	8806-052-0180
99	3		71561	50001-034-0010
99	4		75160	8111-015
99	5	5305-00-071-2517	24617	186265
99	6		75160	8007-061
99	7	5310-01-255-6478	75160	M40333
100	1	4730-01-167-7062	72588	20012H
100	2	4720-01-324-1144	01276	FL5735KK-0354
100	3	5330-01-310-8448	75160	T77858
100	4		75160	AT140788
100	5	4820-01-329-1207	63323	X1228871
100	6	4730-01-281-5B81	01276	FF2114TI-1212S
100	7	5330-01-310-8448	75150	T77858
100	8	4730-01-328-0602	75755	38H1194
100	9	5330-01-100-8756	75160	R29936
100	10		75755	19M8183
100	11	5310-01-329-1131	75755	24M7239
100	12	4730-01-329-1282	01276	FF2417T11-1212S
100	13	5365-01-244-6046	75160	R27218
100	14	5330-01-101-0594	75160	R2644B
100	15	5330-01-289-9130	75160	T76938
100	16	4720-01-324-8530	01276	FL5732KKM0416
100	17	5305-01-330-8495	75755	19M7938
100	19	4720-01-325-0708	01276	FL5732KKM0610
100	19	5340-01-318-2322	75755	R72659
100	20	5310-01-159-5737	34914	990 0063
100	21		75755	T132573
100	22	4730-01-328-0603	75755	38H1052
100	23	4720-01-324-1143	01276	FL5736KK-0435
100	24	5340-01-329-7193	75755	H77698
101	1	2815-01-336-0752	75755	T101731
101	2	2915-01-336-0753	30676	LCD-0200-28-A
101	3	5310-00-080-6004	96906	MS27183-14
101	4	5305-00-269-3209	96906	MS90725-58
102	1	2520-01-335-7439	77873	04-075207
102	2	2520-01-325-8270	75755	03071301
102	3	5305-01-326-7506	75755	19H2960
102	4	5305-00-068-0511	80204	B1821BH038C125N
102	5		75160	19H3239
102	6	5310-01-329-1131	75755	24M7239
103	1	2520-01-336-2641	75160	AT141571
103	2	4730-00-050-4208	96906	MS15003-1
103	3	5305-01-326-7506	75755	19H2960
103	4	2520-01-325-8270	75755	03071301
103	5	5305-01-326-7506	75755	19H2960
104	1	2520-01-335-7440	75160	AT141570
104	2	4730-00-050-4208	96906	MS15003-1

CROSS REFERENCE INDEXES

FIG.	ITEM	FIGURE AND ITEM NUMBER INDEX STOCK NUMBER	CAGEC	PART NUMBER
104	3	2520-01-325-8270	75755	03071301
104	4	5305-01-326-7506	75755	19H2960
104	5	2520-01-336-5605	75160	T103007
104	6	2520-01-325-8270	75755	03071301
104	7	5305-00-724-5911	96906	MS90725-163
104	8	5365-01-335-7194	75755	T27134
104	9	5365-01-327-9950	75755	T27132
104	10	2520-01-335-7442	75160	T29337
104	11	5310-00-768-0318	96906	MS51967-14
104	12	5310-01-326-9497	75755	T35025
104	13	5306-01-335-6440	75755	3H1764
104	14	5315-01-335-9312	75755	T27135
104	15	3130-01-012-3349	75160	AT25143
104	16	4730-00-172-0010	96906	MS15002-1
105	1	2520-01-198-5460	75160	AM1074T
105	2		75160	R105013
105	3	5330-01-312-7166	75160	U17409
105	4		75755	R104777
105	5	5305-01-335-6233	75755	T126942
105	6	5310-01-329-1132	75755	24M7242
105	7	5310-01-328-4098	75755	14M7277
106	1	2530-01-160-0850	14892	049206
106	2		75160	RE42293
106	3	4730-00-278-2965	96906	MS27769-3
106	4	4730-01-118-6859	75160	R21630
106	5		75160	R49465
106	6	5330-01-312-7166	75160	U17409
106	7		75160	R84924
106	8		75160	12H293
106	9		75160	19H1740
106	10	5330-00-097-5072	75160	R26375
106	11	5365-01-327-9173	75755	R33138
106	12	4730-01-273-0286	75160	15H563
106	13	5330-01-105-7256	75160	R26149
106	14	5365-01-244-6046	75160	R27218
106	15	5330-01-101-0594	75160	R26448
107	1		75160	R33492
107	2	5306-01-338-5604	75160	R46162
107	3	5310-01-197-3352	75160	R47172
107	4	5365-01-326-4962	75755	R46324
107	4	5365-01-326-4963	75755	R46325
107	4	5365-01-330-5299	75755	R46323
107	5	3110-00-100-0570	05415	P11122
107	6	5310-01-333-5504	75755	14H823
107	7		75160	JD08954
107	8		75160	J08159
107	9		75160	J08259
107	10		75160	R33493
108	1		BK219	11H222
108	2	5310-01-329-1119	75755	R48776
108	3	5310-01-332-6520	75755	R48735

CROSS REFERENCE INDEXES

FIG.	ITEM	FIGURE AND ITEM NUMBER INDEX STOCK NUMBER	CAGEC	PART NUMBER
108	3	5310-01-333-3564	75755	R48734
108	3	5365-01-326-5140	75755	R48733
108	4	5330-01-195-1512	75160	U10289
108	5	2520-01-335-7441	75755	RE45314
108	6	5330-00-097-5118	75160	R37410
108	7	3110-00-230-5509	75160	JD8974
108	8		75160	JD8240
108	9		75160	R45201
108	10	5365-01-295-2989	75160	R45197
108	10	5365-01-335-2955	75755	R45199
108	10	5365-01-335-3318	75755	R45200
108	10	5365-01-336-2272	75755	R45198
108	11	5305-01-280-7274	75160	R48783
108	12	5310-01-197-3352	75160	R47172
108	13	3110-01-335-6988	75160	RE35234
108	14	5330-00-100-6870	75160	R27796
108	15	5365-01-335-7112	75755	R26227
108	15	5365-01-335-7113	75755	R26228
108	15	5365-01-335-7115	75160	R26229
108	16		75160	JD8264
108	17	3110-00-004-3153	60038	65237A
109	1	3010-01-343-0579	75755	R93561
109	2	3120-01-325-0401	75755	R77145
109	3		75160	R63477
109	4	3110-01-326-5030	75755	R70115
109	5	3120-01-326-5041	75755	R59460
109	6	3120-01-326-0047	75755	R70112
109	7	3020-01-325-6393	75755	R68170
109	8	3120-01-325-3270	75755	R70113
109	9	5365-01-326-5124	75755	R70114
109	10	5306-01-326-9487	75755	R44838
109	11		75160	R70236
109	12		75160	R73008
109	13		75160	R93560
109	14		75755	RE35325
109	15		75160	R92507
109	16		75160	RE84603
109	17	5310-01-197-3352	75160	R47172
109	18		75160	R85866
110	1	2520-01-354-9256	75160	R93369
110	2	5330-01-331-8037	9R569	RE33499
110	3	5330-01-279-2164	75160	R59074
110	4	3110-00-950-9700	60038	594A
110	5	3110-00-142-4390	60038	592A
110	6	5330-01-353-9001	54568	V-95S
110	7	4730-00-048-1789	81782	0513-208R
110	8		75160	R107141
110	9	5306-01-335-9267	75755	R57727
110	10	5310-01-218-1316	75160	R76126
110	11	3020-01-336-3369	75160	R84843
110	12	5315-01-197-0813	75160	T26565

CROSS REFERENCE INDEXES

FIG.	ITEM	FIGURE AND ITEM NUMBER INDEX STOCK NUMBER	CAGEC	PART NUMBER
110	13	5330-00-100-6871	80201	33700
110	14	3110-00-144-9455	60038	JM716610
110	15	3110-00-144-9793	60038	JM716649
110	16	3120-01-355-1504	75755	R48437
110	17	5315-01-326-9613	75755	R65543
110	18	3040-01-353-8503	75160	R93364
110	19	5365-01-355-5375	3K812	R93365
110	20	3020-01-354-0493	75160	R93366
110	21	3110-01-266-2583	75160	T21418
110	22	2520-01-354-9116	75755	R93171
110	23		75160	R93172
110	24	5306-01-353-6716	84513	R81162
110	25	5310-01-353-8289	75160	R93173
110	26	3120-01-355-1505	4R992	F2253R
110	27	3120-01-326-5043	75755	F2380R
110	29	5310-01-327-5719	75755	R59439
110	28	5310-01-327-5720	75755	R79989
110	28	5310-01-327-5721	75755	R59440
110	28	5310-01-328-9232	75755	R61461
110	29	3010-01-353-8800	75160	R93367
110	30	5365-01-353-1676	76534	R33033
111	1		75755	R104777
111	2		75160	A4827
111	3	4730-01-325-0442	75755	R45362
111	4	2520-01-198-5460	75160	AM1074T
111	5	3120-01-326-5034	75755	30251
111	6		75160	19M7892
111	7		75160	19M7883
111	8	5310-01-329-1132	75755	24M7242
111	9	5315-01-326-9614	75755	T101876
111	10	2520-01-335-9895	99308	T101873
111	11	5315-01-120-3392	75160	R48685
111	12	5310-01-330-2349	75755	r27125
111	13	5310-01-330-2351	75755	157548
111	14	5340-01-334-8718	75755	T68617
111	15	5330-00-827-7026	80201	29968
111	16	5330-01-326-9327	75755	A5598R
112	1	5310-01-329-1119	75755	R48776
112	2	5310-01-332-6520	75755	R48735
112	3	5310-01-333-3564	75755	R48734
112	3	5365-01-326-5140	75755	R48733
112	4	5330-01-195-1512	75160	U10289
112	5	2520-01-335-7443	75755	R93136
112	6	5330-00-097-5118	75160	R37410
112	7	3110-00-230-5509	75160	JD8974
112	8	5330-00-154-7410	73680	53X2753
112	9	4730-01-117-0778	75160	15H558
112	10	2530-01-335-7352	75755	RE41836
112	11	2530-01-331-3590	75755	R70454
112	12	5365-01-327-6072	75755	R42227

CROSS REFERENCE INDEXES

FIG.	ITEM	FIGURE AND ITEM NUMBER INDEX STOCK NUMBER	CAGEC	PART NUMBER
112	13	5330-01-278-5362	75160	AR94169
112	14	3120-01-227-0513	75160	R56298
112	15	3110-00-100-0570	05415	P11122
112	16		75160	R45201
112	17	5365-01-295-2989	75160	R45197
112	17	5365-01-335-2955	75755	R45199
112	17	5365-01-335-3318	75755	R45200
112	17	5365-01-336-2272	75755	R45198
112	18	5365-01-330-7659	75755	R70453
112	19	3120-01-327-2774	75755	R70452
112	20		75160	R33492
112	21	5305-01-280-7274	75160	R48783
112	22	5310-01-197-3352	75160	R47172
112	23	5330-00-100-6870	75160	R27796
112	24	5365-01-335-7112	75755	R26227
112	24	5365-01-335-7113	75755	R26228
112	24	5365-01-335-7115	75160	R26229
112	25		75160	JD8264
112	26	3110-00-004-3153	60038	65237A
113	1		75160	R99081
113	2	5365-01-240-0968	75160	R26727
113	3		75160	A4827
113	4		75160	19H339
113	5		75160	12H293
113	6	5330-01-336-5359	75755	R42051
113	7	5330-01-105-7256	75160	R26149
113	8	5315-01-120-3392	75160	R48685
113	9	2530-01-326-0914	75755	R27483
113	10	5310-01-327-9710	75755	H851
113	11	5310-01-326-9496	75755	R51494
113	12	5365-01-329-7777	75755	R69532
113	13	4730-01-117-0778	75160	15H558
113	14	5330-01-101-0594	75160	R26448
113	15	5365-01-244-6046	75160	R27218
113	16	5330-00-097-5072	75160	R26375
113	17	5365-01-327-9173	75755	R33138
113	18	3120-01-012-5115	75160	R55523
113	19	3040-01-336-0754	75160	RE35442
113	20	4730-01-118-6859	75160	R21630
114	1		75160	R33492
114	2	5306-01-338-5604	75160	R46162
114	3	5310-01-197-3352	75160	R47172
114	4	5365-01-326-4962	75755	R46324
114	4	5365-01-326-4963	75755	R46325
114	4	5365-01-330-5299	75755	R46323
114	5	3110-00-100-0570	05415	P11122
114	6	5310-01-333-5504	75755	14H823
114	7		75160	JDB954
114	8		75160	JD8159
114	9		75160	J08259
114	10		75160	R33493

CROSS REFERENCE INDEXES

FIG.	ITEM	FIGURE AND ITEM NUMBER INDEX STOCK NUMBER	CAGEC	PART NUMBER
115	1	3010-01-343-0579	75755	R93561
115	2	3120-01-325-0401	75755	R77145
115	3		75160	R63477
115	4	3110-01-326-5030	75755	R70115
115	5	3120-01-326-5041	75755	R59460
115	6	3120-01-326-0047	75755	R70112
115	7	3020-01-325-6393	75755	R68170
115	8	3120-01-325-3270	75755	R70113
115	9	5365-01-326-5124	75755	R70114
115	10	5306-01-326-9487	75755	R44888
115	11		75160	R70236
115	12		75160	R73008
115	13		75160	R93560
115	14	3020-01-335-7308	75160	RE35256
115	15		75160	R92506
115	16		75160	R84625
115	17	5310-01-197-3352	75160	R47172
115	18		75160	R85866
116	1	5340-01-329-7193	75755	H77698
116	2	4720-01-324-2129	75755	AT103354
116	3	4730-00-172-0010	96906	MS15002-1
116	4	5310-01-333-2848	36251	51055
116	5	4730-01-335-0229	01276	FF2533-0202S
116	6	4720-01-324-2130	75755	AT53541
116	7	4730-00-725-3664	01276	2089-2-25
117	1	2520-01-354-9256	75160	R93369
117	2	5330-01-331-8037	9R569	RE33499
117	3	5330-01-279-2164	75160	R59074
117	4	3110-00-950-9700	60038	594A
117	5	3110-00-142-4390	60038	592A
117	6	5330-01-353-9001	54568	V-95S
117	7	4730-00-048-1788	81782	D513-208R
117	8		75160	R107141
117	9	5306-01-335-9267	75755	R57727
117	10	5310-01-218-1316	75160	R76126
117	11	3020-01-336-3369	75160	R84843
117	12	5315-01-197-0813	75160	T26565
117	13	5330-00-100-6871	80201	33700
117	14	3110-00-144-9455	75160	JD9118
117	15	3110-00-144-9793	75160	JD9055
117	16	3120-01-355-1504	75755	R48437
117	17	5315-01-326-9613	75755	R65543
117	18	3040-01-353-8503	75160	R93364
117	19	5365-01-355-5375	3K812	R93365
111	20	3020-01-354-0493	75160	R93366
117	21		32838	R1749R
117	22	2520-01-354-9116	75755	R93171
117	23		75160	R93172
117	24	5306-01-353-6716	84513	R81162
117	25	5310-01-353-8289	75160	R93173
117	26	3120-01-355-1505	75755	F2253R

CROSS REFERENCE INDEXES

FIG.	ITEM	FIGURE AND ITEM NUMBER INDEX STOCK NUMBER	CAGEC	PART NUMBER
117	27	3120-01-326-5043	75755	F2380R
117	28	5310-01-327-5719	75755	R59439
117	28	5310-01-327-5720	75755	R79989
117	28	5310-01-327-5721	75755	R59440
117	28	5310-01-328-9232	75755	R61461
117	29	3010-01-353-8800	75160	R93367
117	30	5365-01-353-1676	76534	R33033
118	1	5360-01-351-0895	75160	E78686
118	2	5310-01-118-2243	75160	14H826
118	3	5310-01-257-3239	75160	24H1111
118	4	5315-00-842-3044	96906	MS24665-283
118	5		75160	11H231
118	6	5315-01-330-2478	75755	P-48769
118	7	3040-01-351-8330	75160	T65893
118	9		75160	T103012
118	9	5355-00-401-1949	70436	KN578C
118	10	5310-00-768-0319	96906	MS51968-2
118	11		75160	T19513
118	12	5310-00-809-4058	96906	MS27183-10
118	13		75160	AT132909
118	14	5305-01-329-9729	75755	19M7785
118	15	5310-00-934-9747	96906	M535649-262
118	16	5310-01-328-7657	75755	14M7273
118	17		75160	19M7165
118	18		75160	T112976
118	19	5930-01-329-4854	75755	AT58887
118	20		75160	21H1472
118	21		75160	19M7969
118	22	5310-01-328-4313	75755	24M7188
118	23		75160	T132603
118	24		75160	N188631
118	25	5310-00-081-4219	96906	MS27183-12
116	26	5310-00-880-7744	96906	MS51967-5
118	27	2590-01-326-9190	06970	156-820-001
118	28	5360-01-330-5584	75755	S-3058-M
118	29	5310-01-118-2356	75160	24H1305
118	30		75160	14H846
118	31	5340-01-199-2103	75160	M80373
118	32	5315-01-330-2478	75755	P-48769
118	33		75160	M903T
118	34	5306-01-330-2309	75755	B2050M
118	35	2540-01-352-2437	75160	AT115737
118	36	5315-01-331-6003	75755	M2049T
119	1	2530-01-336-5597	6V370	0501-003-264
119	2		75755	T116383
119	3		75755	T116378
119	4	2530-01-326-1443	6V370	0501206285
119	5	5310-01-326-9504	6V370	0501300407
119	6	75755	40M1826	
119	7	5360-01-332-1535	6V370	0501300460
119	8		75755	T116857

CROSS REFERENCE INDEXES

FIG.	ITEM	FIGURE AND ITEM NUMBER INDEX STOCK NUMBER	CAGEC	PART NUMBER
119	9	2520-01-336-3457	6V370	4642309027
119	10	5310-01-159-5737	34914	990 0063
119	11	2530-01-335-9802	6V370	4644309002
119	12		75755	T116525
119	13	5310-01-329-1131	75755	24M7239
119	14	5306-01-325-8380	75755	19M7402
119	15	5330-01-329-7052	75755	L53817
119	16		75755	T116611
119	17		75755	19M8505
119	18	5310-01-339-6431	75755	24M7054
119	19		75755	T116995
119	20		75755	22M7079
119	21	2530-01-338-3931	6V370	4642301184
119	22		75755	T116884
119	23	5310-01-329-7045	6V370	0730100593
119	24	5330-01-329-7684	75755	T107885
120	1	2530-01-353-5808	75160	RE32969
120	2	2530-01-332-0095	75160	R84841
120	3	2530-01-353-9771	75160	RE36657
121	1	4720-01-324-2123	01276	FL6116EEG0220
121	2	5330-01-310-8449	75160	T77613
121	3		75160	T77814
121	4	4730-01-281-5893	01276	FF1865T-0606S
121	5		75160	38H1003
121	6	5330-01-100-8755	75160	R28782
121	7	5330-01-100-8755	75160	R28782
121	8	5330-01-101-0594	75160	R26448
121	9	5365-01-244-6046	75160	R27218
121	10	4730-01-328-6122	75755	38H1285
121	11	4730-01-304-5530	01276	FF9768-06S
121	12	5330-01-331-9983	9R569	R90840
121	13	5330-00-596-7396	75160	R26973
121	14	2530-01-275-5323	75160	R42225
121	15	2530-01-160-0850	14892	049206
121	16	4730-01-328-6141	01276	FF1852T-06-06S
121	17	4720-01-324-7857	01276	FL6115GGG0714
121	18	4720-01-324-7856	01276	FL6115GGG0540
121	19		75160	AT102420
121	20	5306-01-325-8380	75755	19M7402
121	21	5340-01-329-7193	75755	H77698
121	22	5340-01-331-5995	75755	N191985
121	23	4720-01-324-8531	01276	FL4915GGG0485
121	24	4720-01-324-0222	75755	AT102543
121	25	4730-01-280-8350	01276	FF1868T-0606S
121	26	4720-01-325-2275	75755	AT102415
121	27	4730-01-351-8108	01276	FF1852TI-0605S
121	28	5330-00-097-5071	75160	R26286
121	29	5340-01-247-6947	75160	R35794
121	30	5310-01-159-5737	34914	990 0063
121	31	5310-01-329-1131	75755	24M7239
121	32	5305-01-239-2586	64678	000931010334

CROSS REFERENCE INDEXES

FIG.	ITEM	FIGURE AND ITEM NUMBER INDEX STOCK NUMBER	CAGEC	PART NUMBER
121	33	4720-01-325-2275	75755	AT102415
121	34	4730-01-328-6148	75755	38H1038
121	35	4720-01-325-2339	01276	FL6115GGG0197
121	36	5930-01-330-1958	75755	AT129615
122	1	2530-01-331-6520	75160	RE28236
122	2		72902	R86873
122	3		72902	R86874
122	4	4320-01-253-7415	75160	R57103
122	5	5330-00-097-5119	75160	A4728R
122	6	5330-01-239-9445	75160	R27649
122	7	5330-01-327-8663	75755	R86192
122	8	5330-01-246-9560	75160	R35684
122	9	2530-01-351-8225	75160	R79905
122	10	5360-01-330-2612	75755	R81305
122	11	5340-01-352-8184	75160	R81304
122	12	3110-01-352-2773	75160	R69281
122	13	5330-00-097-5071	75160	R26286
122	14	4730-01-351-9944	75160	R104795
122	15	5365-01-330-2613	75755	R78101
122	16	5340-01-254-0788	75160	R41877
122	17	5360-01-259-8939	75160	R47086
122	18	4820-01-254-1023	75160	R47085
122	19	5365-01-257-4392	75160	R47087
122	20	5330-01-257-7737	75160	R60038
122	21		75160	R77866
122	22	5365-01-240-6131	75160	R27094
123	1	5306-01-326-4912	75755	19M7775
123	2	2540-01-351-8350	41625	307516
123	3		75755	19M7407
123	4	5310-01-326-9498	75755	24M7238
123	5		75160	T126170
123	6	2530-01-351-8072	58114	1701-001-002E
123	7		58114	68111-012
123	8		58114	1701-044-001
124	1	5305-00-939-9204	96906	MS90725-187
124	2	5310-01-334-0553	75755	T134960
124	3	5307-01-327-2796	75755	T108443
124	4	2530-01-354-2946	20076	51-48622-99-060
124	5	4730-01-335-5961	75755	15H688
124	6	2530-00-972-8243	20076	533049102
124	7	2530-00-086-7903	75160	T27193
124	8	5330-00-580-6565	75160	T59933
124	9	2640-00-555-2825	81348	TYPE II/CLASS 7/ TR618-A
125	1		6K253	17.5-25/16PR/L2
126	1	5315-00-845-9889	96906	M516562-135
126	2		75160	34H317
126	3	2520-01-328-0641	55653	104-0112-00
126	4	2530-01-329-1537	58112	80-003
126	5	5310-01-271-4279	75160	T17148
126	6	5310-00-842-9169	05415	72MGY1

CROSS REFERENCE INDEXES

FIG.	ITEM	FIGURE AND ITEM NUMBER INDEX STOCK NUMBER	CAGEC	PART NUMBER
126	7	5330-01-066-6772	96151	15074
126	8	5340-01-183-4676	75160	R47998
126	9		75160	14M7167
126	10		75755	T119618
126	11	5305-01-329-9729	75755	19M7785
126	12		75160	AT135562
126	13	5305-01-330-7575	75755	19M7668
126	14		75755	AT103716
126	15	5315-00-754-1580	30076	W19940
126	16	5360-01-197-3198	75160	T14243
126	17	2530-01-198-1012	92867	81005266
126	18	5310-01-329-1131	75755	24M7239
126	19		75160	T102682
126	20	5330-01-327-9722	75755	T102783
126	21	5365-01-266-2591	75160	28H860
126	22		75160	AT143021
126	23	5305-01-325-8387	96906	MS90725-64
126	24	5310-01-255-2617	75160	24H1176
126	25	5340-01-332-3586	30676	CB-1120-10
126	26	5305-00-269-3238	96906	M590727-62
126	27	2530-01-355-9082	90127	1372
126	28		75755	T102784
126	29	5305-00-688-2111	80204	B1821BH038C138N
127	1	2530-01-328-0621	70763	1380005
127	2	4320-01-324-6896	70763	2200410
127	3	5330-01-143-7384	70763	2120104
127	4	4320-01-324-7864	70763	1050056
127	5	5330-00-311-7349	70763	2260064
127	6	3930-00-758-9645	70763	2390003
127	7		70763	2150042
127	8		70763	2130087
127	9		70763	2330001
127	10		70763	2380059
127	11	6150-01-298-9251	70763	2330004
127	12	5945-01-328-5888	75755	AT116062
128	1	5305-01-329-9950	75755	21M7022
128	2	5310-01-330-8360	75755	T103238
128	3	5945-01-328-5397	75755	AT77726
128	4	3805-01-330-3736	75755	RE23325
128	5		75160	T102745
129	1	5340-01-329-7193	75755	H77698
129	2	5330-01-310-8448	75160	T77858
129	3	4730-01-281-5881	01276	FF2114T-1212S
129	4	4730-01-328-0604	01276	FF1865T-04045
129	5	5330-01-100-8755	75160	R28782
129	6		75160	T 77814
129	7	5330-01-106-9574	75160	U12547
129	8		75160	AT140842
129	9	5330-01-100-8756	75160	R29936
129	10	4720-01-324-5079	01276	FP145EEEE0081270
129	11	4730-01-329-1285	75755	38H1159

CROSS REFERENCE INDEXES

FIG.	ITEM	FIGURE AND ITEM NUMBER INDEX STOCK NUMBER	CAGEC	PART NUMBER
129	12		75160	R51031
129	13	5330-00-097-5072	75160	R26375
129	14	4820-01-331-7746	75755	AT141527
129	15	5330-01-330-2367	75160	666014-C67
129	16	5310-01-159-5737	34914	990 0063
129	17	5310-01-329-1131	75755	24M7239
129	18		75755	T14040
129	19	5305-00-269-3209	96906	M590725-58
129	20		75160	T120666
129	21	4720-01-325-0709	01276	FL5732KKKO284
129	22	5330-01-330-7132	75160	666016-C67
129	23	4730-01-330-6555	81343	12-10 520120
129	24	5330-01-105-7258	75160	R26906
129	25	4720-01-324-7858	01276	FL6115HHH0630
129	26	4730-01-269-2404	01276	FF1868T-0808S
129	27	5305-01-326-4920	75755	19M7572
130	1	5340-00-426-4793	99953	140583
130	2	4720-01-324-5080	01276	FL1685ABA0373
130	3	4730-00-172-0010	96906	MS15002-1
130	4	5310-01-333-2848	36251	51055
130	5	4730-01-335-0229	01276	FF2533-0202S
130	6	4720-01-324-9363	01276	FL1685ABA0176
130	7	4730-00-725-3664	01276	2089-2-25S
130	8	5305-01-330-8495	75755	19M7938
131	1	4710-01-354-9278	75755	Ar103973
131	2	5305-01-325-8387	96906	MS90725-64
131	3	4730-00-989-8910	01276	107-74446-20
131	4	5330-01-195-1512	75160	U10289
131	5	5330-01-289-9130	75160	T76938
131	6	4720-01-325-2263	75755	AT102405
131	7	4730-01-328-8545	75755	14M7296
131	8	5310-01-199-3376	75160	24H1308
131	9		75160	28H2514
131	10		75755	2028
131	11		75160	19M7347
131	12	5330-01-330-7132	75160	666016-C67
131	13	4710-01-354-9279	75755	AT140781
131	14		75755	AT140783
131	15	4720-01-325-2270	00624	FL6115EEE0472
131	16		75160	666012-C67
131	17	5330-01-332-6525	75160	666025-C67
132	1	5330-01-330-7132	75160	666016-C67
132	2	4730-01-328-0605	01276	FF1865T-1010S
132	3	5330-01-105-7258	75160	R26906
132	4	4730-01-281-5889	01276	FF1852T-0610S
132	5	5330-01-310-8449	75160	T77613
132	6		75755	AT102409
132	7		75160	T77814
132	8	5340-01-329-7193	75755	H77698
132	9		75160	AT102406
132	10	4730-01-351-8106	75755	38H1317

CROSS REFERENCE INDEXES

FIG.	ITEM	FIGURE AND ITEM NUMBER INDEX STOCK NUMBER	CAGEC	PART NUMBER
132	11	5330-00-097-5072	75160	R26375
132	12	4720-01-324-2125	00624	FL6116EEE0543
132	13	5330-01-330-2367	75160	666014-C67
132	14		75755	AT116014
132	15		75755	AT102407
132	16	4730-01-281-5891	01276	FF1868T-1008S
132	17	4720-01-324-2124	00624	FL5730KKM0424
132	18	5330-01-289-9130	75160	T76938
132	19		75160	AT102408
133	1	3040-01-344-1893	75160	RE27701
133	2	3040-01-351-9064	75160	R81764
133	3		75160	R81857
133	4		75160	R81780
133	5		75160	RE24534
133	6		75160	R81786
133	7		75160	R91728
133	8	5310-01-351-3526	75160	R81792
133	9		75160	RE25067
133	10		75160	R89939
133	11		75160	R81195
133	12		72902	R83469
133	13		75160	RE20492
133	14		75160	RE20342
133	15		75160	R81774
133	16	3040-01-354-5451	75160	R90038
133	17	5365-01-355-0938	75160	R81861
133	18		75160	RE29362
133	19		75160	R89938
133	20	4730-01-351-5886	01276	FF1668TI-0810S
133	21	5330-01-105-7258	75160	R26906
133	22	4730-01-281-5889	01276	FF1852T-0610S
133	23	4730-00-084-1920	36251	205000
134	1	5315-01-351-5691	75755	AT102272
134	2	5310-01-208-6736	75160	R20135
134	3	5305-01-329-7038	75755	19M8029
134	4		75160	24H1518
135	1	5305-01-330-0454	75755	19M7663
135	2	5310-01-326-9498	75755	24M7238
135	3	4810-01-355-8977	OHVX9	00983095
135	4	4810-01-356-2634	OHVX9	00983325
135	5	5330-01-014-7292	75160	U15242
135	6	5330-01-351-7964	75755	H63288
135	7	5330-01-351-7097	75755	P47889
135	8		75160	T125547
135	9	5310-01-328-7657	75755	14M7273
135	10		75160	28H1697
135	11	5310-01-329-1131	75755	24M7239
135	12	5306-01-325-8381	75755	19M7875
136	1	2530-01-343-0576	96151	263-1085-001
136	2	5977-01-095-5206	96151	7970
136	3	5330-01-106-1159	96151	9086-2

CROSS REFERENCE INDEXES

FIG.	ITEM	FIGURE AND ITEM NUMBER INDEX STOCK NUMBER	CAGEC	PART NUMBER
136	4	3040-00-124-0880	96151	5126
136	5	4320-01-295-7638	9G527	8618-010
136	6	5365-01-292-9497	9G527	22362-001
136	7	3040-01-081-2752	96151	8438
136	8	5305-01-293-5292	9G527	5389-013
136	9		96151	22837-002
136	10	5340-00-598-9577	17875	6862
136	11	3110-01-136-0713	75160	R26552
136	12	5330-00-354-6509	35301	64-82
136	13	4820-01-079-1486	96151	8318
136	14	5330-00-994-1610	96151	15007
136	15	5305-01-097-8184	10988	D82805
136	16	5365-01-085-3125	96151	14317
136	17	5330-00-854-1603	80201	9815
136	18	3120-01-315-1576	19954	8703
136	19	5330-01-066-6772	96151	15074
136	20		96151	14400
136	21	5330-01-288-9306	75160	P51079
136	22	5330-01-280-6818	75160	T101545
136	23	3120-01-087-7063	10988	082804
136	24	3110-00-606-6435	96151	5544
137	1		75160	T126168
137	2		75160	N188631
137	3	5310-01-328-4314	75755	24M7240
137	4	5310-01-330-2342	75755	14M7275
137	5		75160	28H2514
137	6	4820-01-328-5634	96151	606-1286-001
137	7		75160	T54922
137	8		96151	C285402
137	9		96151	TBD
137	10	5310-00-802-1747	06848	344101
137	11		96151	C230287
137	12	5330-01-100-8756	75160	R29936
137	13		96151	C310336
137	14	4820-01-328-2775	96151	C21778
137	15	5330-00-097-5072	75160	R26375
137	16	5305-01-330-2316	75755	19M7914
137	17	5330-01-257-9152	06021	U13639
137	18	5330-01-106-9574	75160	U12547
137	19	4730-01-292-8207	75755	38H1329
137	20	4730-01-328-6140	75755	38H1180
137	21	4730-01-329-1285	75755	38H1159
137	22	5330-01-100-8755	75160	R28782
137	23		75160	3787
137	24	5310-01-328-4313	75755	24M7188
137	25	4730-01-328-6139	75755	38H1165
138	1		75160	AT140661
138	2		24407	R53296
138	3		75160	T102088
138	4	4730-01-236-6640	75160	JD7799
138	5	5315-01-330-9982	75755	AT117170

CROSS REFERENCE INDEXES

FIG.	ITEM	FIGURE AND ITEM NUMBER INDEX STOCK NUMBER	CAGEC	PART NUMBER
138	6	5365-01-336-7332	75160	T101391
138	7	5305-01-146-9891	21969	M16X20DIN912STL GR 12.9
138	8	5330-01-331-8637	75755	T103250
138	9	5305-01-331-8599	75755	19M7489
138	10	5310-01-301-2108	75160	T27294
138	11	5310-01-208-6736	75160	R20135
138	12	5365-01-336-5201	75160	28H2499
138	13	4730-00-001-7800	36251	205200
138	14	5315-01-331-6000	75755	AT102286
139	1		75160	AT140677
139	2	5310-01-328-4098	75755	14M7277
139	3		75160	19M7883
139	4		75160	T132513
139	5	5365-01-332-7999	75755	T102171
139	6		75160	H64713
139	7	5315-01-330-7789	75755	AT102228
139	8	5310-01-208-6736	75160	R20135
139	9	5305-01-329-7038	75755	19M8029
139	10	5305-01-330-8496	75755	19M7662
139	11	5310-01-199-3376	75160	24H1308
139	12		75160	T101490
139	13	5315-01-330-7790	75755	AT115977
139	14	4730-00-084-1920	36251	205000
139	15	5305-01-331-8599	75755	19M7489
139	16	5365-01-336-5201	75160	23H2499
139	17		75160	AT102270
139	18	5330-01-335-0040	75755	T102206
139	19	3120-01-341-8512	75755	T102525
139	20	5330-01-178-4990	80201	29840
139	21	3120-01-333-5572	75755	AT61251
139	22	5365-01-331-5853	75755	T64494
139	23	5365-01-330-7629	75755	T64493
139	24	3120-01-355-1494	75755	H141651
139	25		6T289	T73708
139	26	5306-01-330-5202	75755	19M7493
140	1	5310-01-330-2342	75755	14M7275
140	2	5310-01-328-4314	75755	24M7240
140	3	5306-01-330-5202	75755	19M7493
140	4		75160	AT102842
140	5		75160	AT82470
140	6	5306-01-330-8492	75755	19M8011
140	7		75160	AT102677
140	8		75160	19M7364
140	9		75160	T101696
140	10		75160	28H1785
141	1		75755	AT140709
141	2	5305-01-336-8990	75755	19M7903
141	3	5310-01-330-5253	75755	T108427
142	1	2540-00-835-9039	96906	MS51335-2
142	2	5315-00-243-1169	80020	36344N24

CROSS REFERENCE INDEXES

FIG.	ITEM	FIGURE AND ITEM NUMBER INDEX STOCK NUMBER	CAGEC	PART NUMBER
142	3	4030-00-916-2141	96906	MS87006-53
142	4		74410	RRC271BTY2CLDIAO 72
142	5	5305-00-253-5626	96906	MS21318-47
142	6	5310-01-328-4314	75755	24M7240
142	7	5306-01-330-8492	75755	19M8011
143	1	5306-01-330-5202	75755	19M7493
143	2	5310-01-119-3673	75160	T20217
143	3		75160	AT132860
143	4		75160	AT102947
143	5		75160	T103060
144	1		75755	H24710
144	2		75755	T119773
144	3		75755	AT136293
144	4		75160	T119445
144	5		75160	T61863
144	6	5305-01-332-0106	75755	21M7285
144	7		75160	T66419
144	8		75160	12M7065
144	9	5306-01-326-4912	75755	19M7775
144	10		75755	T119791
144	11		75160	AT136290
144	12	5305-01-247-2732	64678	007985005157
144	13		75160	AT136291
144	14		75160	T66419
144	15	5310-01-328-4098	75755	14M7277
144	16	5310-01-334-0417	75755	T101807
144	17	5340-01-330-8550	76005	CB-1142-1
144	18	5310-01-329-1132	75755	24M7242
144	19	5305-01-330-5211	75755	19M7968
144	20		75755	T119788
144	21		75755	21M7267
144	22		75755	U43029
144	23	5330-01-332-6661	75755	T59937
144	24	5306-01-330-0426	75755	19M7774
144	25	5310-01-329-1132	75755	24M7242
144	26		75755	19M8147
145	1	2510-01-355-9528	51541	426387
145	2		75160	T119369
145	3		75160	AT116971
145	4	7510-00-165-6560	26066	4408 1-1/4 IN.
145	5		75160	T62560-3
145	6		75160	T119369
145	7	5306-01-330-5197	75755	19M7783
146	1		75160	T119566
146	2		75160	T66162
146	3	2940-01-316-9185	75160	AT103629
146	4		75160	AT117011
146	5		75160	14H844
146	6		75160	AT136291
146	7		75160	AT136300

CROSS REFERENCE INDEXES

FIG.	ITEM	FIGURE AND ITEM NUMBER INDEX STOCK NUMBER	CAGEC	PART NUMBER
146	8		75160	AT117044
146	9	5305-01-332-6498	75755	21M7246
147	1		75160	T119616
147	2	5305-01-247-2732	64678	007985005157
147	3	5340-01-353-1929	51541	419978
147	4		75755	34H245
147	5	5315-01-274-27B81	06021	25H722
147	6	2540-01-168-2743	75755	M61002
147	7	5360-01-351-0755	51541	419432
147	8	5360-01-355-7697	75755	U15574
147	9	5310-01-255-6478	75160	M40333
147	10	2540-01-351-4024	51541	419523
147	11	5305-01-329-4137	75755	U-43002
147	12	5305-00-068-0501	96906	M590725-5
147	13		75160	AR91896
147	14	5310-00-809-4085	96906	MS27183-16
147	15	5310-01-330-7128	75755	K40006
147	16	5310-00-880-7746	96906	MS51968-5
147	17	5310-00-407-9566	96906	MS35338-45
147	18		75160	AT36635
147	19	5330-01-351-7130	79497	G2515-8612
147	20	5306-01-326-4912	75755	19M7775
147	21	5310-01-257-3247	75160	12H302
147	22	5325-01-329-1238	75755	T71442
147	23	2540-01-352-2356	75160	RE35161
147	24	5310-00-761-6882	96906	MS51967-2
147	25		75160	03H2163
147	26	5325-01-329-1237	51541	420125
147	27	5305-01-329-4137	75755	U-43002
147	29	2540-01-351-8209	75160	AT62791
147	29		75160	AR91896
147	30		75160	T80082
147	31	5310-00-809-4085	96906	MS27183-16
147	32	5310-01-330-7128	75755	K40006
147	33		75160	M68628
147	34		75160	11H231
147	35	5310-00-014-5850	96906	MS27183-42
147	36	5340-01-352-8128	75160	AT113985
147	37		75160	N157204
147	38	2540-01-354-1141	75755	AT117310
147	39		75160	T119619
148	1	5310-00-050-6646	96906	MS17830-6C
148	2		75755	24H1653
148	3		75755	T119386
148	4		75755	AT136298
148	5		75755	AT116973
148	6	7510-00-165-6560	26066	4408 1-1/4 IN.
148	7	5306-01-330-5197	75755	19M7783
148	8	5315-01-332-8155	75755	R46528
148	9	5310-01-330-2173	75755	24M7233
148	10		75755	AT117089

CROSS REFERENCE INDEXES

FIG.	ITEM	FIGURE AND ITEM NUMBER INDEX STOCK NUMBER	CAGEC	PART NUMBER
149	1	5340-01-135-3719	28520	OP562
149	2		75755	H24710
149	3		75755	1119773
149	4		75755	T119607
149	5		75755	T119609
149	6		75755	T119606
149	7		75755	T119608
149	8		75755	1119615
149	9		75755	H81678
149	10		75755	T1119493
149	11	5325-01-336-7692	75755	1119508
150	1	2540-01-351-6038	75755	1102945
150	2	5310-01-255-2617	75160	24H1176
150	3	5306-01-326-4911	75755	19M7866
150	4	2540-01-351-4068	75755	1102944
150	5	2540-01-351-8352	75755	T102946
151	1		75160	T102540
151	2		75160	A1140761
151	3	5305-01-329-9729	75755	19M7785
151	4	5310-01-329-9768	75755	175904
151	5		75160	14M7167
151	6	5310-00-732-0558	96906	MS51967-8
151	7	5310-01-329-1131	75755	24M7239
152	1	2805-01-355-7673	75160	A1132807
152	2	2915-01-357-5627	75755	AT132808
152	3	5305-01-329-9729	75755	19M7785
152	4	5315-01-332-8155	75755	R46528
152	5	5310-01-177-5910	75160	24H1682
152	6	2540-01-358-9025	1X069	11608-16
152	7		75160	H85233
152	8	5306-01-283-1158	56161	10514508
152	9	5310-01-330-7122	75755	14M7152
152	10		75160	1101955
152	11	5310-01-329-1131	75755	24M7239
152	12		75160	T102719
152	13	5306-01-325-8380	75755	19M7402
152	14	5310-01-177-5910	75160	24H1682
152	15		75160	1132559
152	16	5310-01-159-5737	34914	990 0063
152	17	2510-01-357-6066	75755	AT1141844
152	18		75160	166419
152	19		75160	AT102996
152	20		75160	1132550
153	1		75160	1103256
153	2		75160	T66419
153	3		75160	AT142131
153	4		75160	U43021
153	5		75160	183485
153	6	5305-01-329-9729	75755	19M7785
154	1		75160	1102754
154	2		75160	21M7322

CROSS REFERENCE INDEXES

FIG.	ITEM	FIGURE AND ITEM NUMBER INDEX STOCK NUMBER	CAGEC	PART NUMBER
154	3	5305-01-331-7933	75755	782791
154	4	2510-01-337-6923	75755	T102602
154	5		75160	T102752
154	6		75755	21M7322
154	7		75755	T132167
154	8	4730-01-328-8545	75755	14M7296
154	9	5310-01-329-1131	75755	24M7239
154	10	5306-01-325-8380	75755	19M7402
155	1	5305-01-332-0106	75755	21M7285
155	2	5305-01-270-2950	94222	12-13-304-11
155	3	5310-00-880-9344	94222	12-11014-12
155	4		75160	T61388
155	5		75160	T102676
155	6		75160	M80081
155	7		75755	AT140784
156	1		75160	T101505
156	2	5310-01-329-1131	75755	24M7239
156	3	5305-01-330-8495	75755	19M7938
157	1	5310-01-328-4314	75755	24M7240
157	2	5310-01-330-2342	75755	14M7275
157	3		75160	AT103786
157	4		75160	T102933
157	5		75160	AT115732
157	6	5306-01-330-5202	75755	19M7493
157	7	5305-01-327-0379	75755	19M7403
157	8	5305-01-326-4922	75755	19M7361
158	1		75160	T62560-1
158	2	2510-01-350-7030	75160	T122904
158	3		75755	T132161
158	4		75755	715144
158	5		75755	T132162
159	1		75160	T122902
159	2		75160	AR91896
159	3	5310-00-809-4085	96906	MS27183-16
159	4	5310-01-330-7128	75755	K40006
159	5	2510-01-358-2582	75160	AT117286
159	6	5306-01-330-5197	75755	19M7783
159	7	5305-01-329-4137	75755	U-43002
159	8	2540-01-351-5936	51541	419531
159	9	5310-01-255-6478	75160	M40333
159	10		75755	38055-1
159	11	2540-01-168-2743	75755	M61002
159	12	5315-01-274-2781	06021	25H722
159	13	5360-01-351-0754	51541	419424
159	14		75755	34H245
159	15	3040-01-354-5565	51541	419960
159	16	5305-00-068-0501	96906	M5S90725-5
159	17		75160	AT36635
159	18	5310-00-407-9566	96906	MS35338-45
159	19	5310-00-880-7746	96906	MS51968-5
159	20		75160	T119593

CROSS REFERENCE INDEXES

FIG.	ITEM	FIGURE AND ITEM NUMBER INDEX STOCK NUMBER	CAGEC	PART NUMBER
159	21		75160	AT117305
159	22		4Y351	11H233
159	23		75160	H24512
159	24	5306-01-351-5514	51541	419507
159	25	5310-00-975-2075	96906	MS35691-21
159	26		75160	T62560-2
159	27	3040-00-767-3599	75160	AM1924T
159	28	2510-01-355-9083	75755	T119153
159	29	5315-01-333-5729	51541	017327
160	1	2540-01-356-6732	75160	T102932
161	1	5305-01-330-2317	75755	19M7881
161	2	5310-01-326-9498	75755	24M7238
161	3	2540-01-332-2812	75755	AT102999
161	4	2540-01-332-2810	75755	AT117149
161	5	2540-01-332-2811	75755	AT117148
161	6		75160	AT117130
162	1		75160	AT117125
162	2	2590-01-332-2777	75755	AT117123
162	3		75160	AT117128
162	4	2590-01-332-2778	75755	AT117134
162	5		75160	AT117133
162	6		75160	AT117127
163	1		75160	AT117150
163	2		75160	AL38524
163	3		75160	AT117140
163	4		75150	AT117137
163	5		75160	AT117136
163	6		75160	AT117145
163	7		75160	AT117144
163	8		75160	AT117142
164	1	5340-01-356-6121	75160	AT117143
164	2	5340-01-352-8122	75755	L38892
164	3		75160	AT117138
164	4	2540-01-357-3648	75160	AT117139
165	1		75160	AT117126
165	2	2540-01-358-6866	75160	AT117124
166	1	2540-01-357-6656	75160	AT103782
166	2		75160	AT117135
166	3		75160	T119734
167	1	5310-01-326-9498	75755	24M7238
167	2	5305-01-329-7037	75755	19M7932
167	3		75755	24M7139
167	4	5306-01-326-4912	75755	19M7775
167	5		75160	T66419
167	6		75755	T119441
167	7		75160	AT116825
167	8		75160	AT116824
168	1		75160	RE14246
168	2		75160	R79033
169	1	5315-01-094-1226	65029	WW16
169	2		75160	T132571

CROSS REFERENCE INDEXES

FIG.	ITEM	FIGURE AND ITEM NUMBER INDEX STOCK NUMBER	CAGEC	PART NUMBER
169	3	5315-00-059-0206	96906	M524665-491
169	4		75160	R2045M
169	5	3020-01-354-0610	75160	AT140733
169	6		75160	T132543
169	7		75160	28H2482
169	8		75160	AT140715
169	9		75160	T132606
169	10		75160	T132538
169	11	5305-01-329-9729	75755	19M7785
169	12		75160	14M7167
169	13		75160	AT140710
169	14	5310-01-342-5340	75160	14M7168
169	15		75160	19M8061
169	16		75160	AT140712
169	17	3950-01-343-3198	75755	AT140711
169	18		72031	304016
169	19	5310-01-152-4690	72031	205015
170	1		75755	AT140832
170	2	2540-01-351-6032	70412	20296-94
170	3	5310-00-576-5752	96906	MS35333-39
170	4	5305-01-247-2732	64678	007985005157
170	5	5310-01-255-2519	75160	14H649
170	6	5310-00-550-1130	96906	MS35333-40
170	7		75755	U46507
170	8	5310-01-330-2174	53867	9395235001
170	9		53867	9395235002
170	10	5310-01-331-7209	24956	NT721OZ1
170	11		53867	9395235004
170	12	4730-01-357-6084	75160	R63670
170	13	5310-00-407-9566	96906	MS35338-45
170	14		53867	9395235007
170	15	5340-01-353-1975	24956	40SP27WC
170	16	2540-01-336-9227	75755	AT115599
170	17		75755	R41440
170	19	2540-01-325-2372	82484	106.941
170	19	2540-01-353-3115	82484	S-264-20
170	20		75160	T35440
170	21	2540-01-353-3114	82484	7740-00-B8
170	22		75160	R63671
170	23	5305-00-068-0504	96906	MS90726-3
170	24	5340-01-353-1992	70412	23947
170	25	5930-01-118-6366	24956	SW721025A
170	26	5930-01-198-6163	24956	SW721022
170	27	5355-01-182-1684	24956	0110520-KN27WC
170	28	4730-01-209-0844	82484	GW-24-1
170	29	4720-01-339-7873	75160	R54445
171	1	5930-01-118-6366	24956	SW721025A
171	2	5930-01-198-6163	24956	SW721022
171	3	5355-01-182-1684	24956	0110520-KN27WC
171	4		75755	AT140838
171	5	2540-01-351-6032	70412	20296-94

CROSS REFERENCE INDEXES

FIG.	ITEM	FIGURE AND ITEM NUMBER INDEX STOCK NUMBER	CAGEC	PART NUMBER
171	6	5305-01-247-2732	64678	007985005157
171	7	5310-00-576-5752	96906	MS35333-39
171	8	5310-01-330-2174	53867	9395235001
171	9		53867	9395235002
171	10		24056	NT7210Z103
171	11		53867	9395235004
171	12	4730-01-357-6084	75160	R63670
171	13		53867	9395235007
111	14	5310-00-407-9566	96906	MS35338-45
171	15	5310-01-255-2519	75160	14H649
171	16		24956	PN721004
171	17	5340-01-353-1975	24956	40SP27WC
171	18	2540-01-336-9227	75755	AT115599
171	19	2540-01-325-2255	82484	C-1140-2-20
171	20	2540-01-353-3115	82484	S-264-20
171	21		75160	T35440
171	22	2540-01-353-1675	82484	6720-00-Be
171	23		75160	R63671
171	24	5306-01-326-4912	75755	19M7775
171	25	5340-01-353-1992	70412	23947
171	26	4730-01-209-0844	82484	GW-24-1
171	27	4720-01-339-7873	75160	R54445
172	1	5310-00-407-9566	75160	R44302
172	2	4930-01-351-4020	OE3E5	062639
172	3	5340-01-327-5602	75755	AT106413
172	4	5306-01-326-4911	75755	19M7866
172	5	2540-01-332-2732	53867	0392040001
172	6	4720-01-339-7873	75160	R54445
172	7	4730-01-283-4930	79470	1069X4
172	B	5305-01-330-8495	75755	19M7938
172	9	5310-01-328-7657	75755	14M7273
172	10		75755	AT90457
173	1		75755	RE20254
173	2		75160	R92351
173	3	5310-00-081-4219	96906	MS27183-12
173	4	5310-00-880-7744	96906	MS51967-5
174	1		75160	AT103802
174	2		75160	T102809
174	3	5306-01-326-4912	75755	19M7775
174	4		75160	T119524
174	5		75160	T102808
174	6		75755	24M7139
174	7	5305-01-330-7870	75755	21M7277
174	8	5977-01-333-1516	18797	887-0251
174	9		99688	867395
174	10	6105-01-351-3790	18797	650-3323-233
174	11		75160	T102817
174	12	4140-01-351-3749	99688	538800
174	13	2590-01-351-6543	75160	T 102814
174	14	5310-01-329-1131	75755	24M7239
174	15	5305-01-330-8495	75755	19M7938

CROSS REFERENCE INDEXES

FIG.	ITEM	FIGURE AND ITEM NUMBER INDEX STOCK NUMBER	CAGEC	PART NUMBER
174	16	4730-00-277-6199	81646	6744
174	17	4720-01-357-9680	75755	T119523
174	1B	5340-01-247-6947	75160	R35794
174	19	5310-01-330-2173	75755	24M7233
175	1	4140-01-356-2112	99688	B2-2482S
175	2		99688	65022
175	3	5305-00-267-8958	96906	MS90727-14
175	4	5310-00-081-4219	96906	M527183-12
175	5		99688	45339
175	6	5310-00-081-4219	96906	MS527183-12
175	7		99688	45341
175	8	5930-01-220-0402	99688	51590
175	9		99688	85828
175	10		75160	H32146
175	11		75160	E19700
175	12		99688	45340
175	13		99688	6048
175	14		99688	85783
175	15	2930-01-303-4925	75160	AT101945
175	16		99688	6076
175	17		75160	N162946
175	18		75160	T124407
176	1	5330-01-332-6661	75755	T59937
176	2		75160	T59938
176	3	2540-01-352-9148	75160	AT79955
176	4	5310-01-326-9498	75755	24M7238
176	5		75160	19M7270
177	1		75160	T66419
177	2		75160	T64604
177	3		75160	T119429
177	4		75160	AT116942
177	5	5305-01-329-7037	75755	19M7932
177	6	5310-01-326-9498	75755	24M7238
177	7		75160	T66418
177	3		75160	T64605
177	9		75160	T119506
177	10		75160	AT103696
178	1	2540-01-327-0474	75160	AT116813
178	2	2540-01-357-5483	75160	AT56463
178	3		75160	T102916
178	4	5305-01-331-7582	75755	R52937
178	5		75160	T125809
178	6		75160	T119428
178	7		75160	AC15595
178	8	4720-01-332-5454	75755	T119315
178	9		75160	T119507
178	10		75160	T119430
178	11	5305-01-330-2317	75755	19M7881
178	12	5310-01-326-9498	75755	24M7238
178	13		75160	T119447
178	14	5330-01-332-6661	75755	T59937

CROSS REFERENCE INDEXES

FIG.	ITEM	FIGURE AND ITEM NUMBER INDEX STOCK NUMBER	CAGEC	PART NUMBER
178	15		75160	T119448
178	16	2540-01-357-3472	75160	AT116943
178	17	4730-00-277-6199	81646	6744
178	18	4720-01-332-5453	75755	T119314
178	19		75160	T119431
179	1	5305-01-332-0106	75755	21M7285
179	2	5310-01-330-5225	13445	8334
179	3	5355-01-333-5557	75755	AR69370
179	4	7690-01-351-6777	75160	T108344
179	5		75160	T102793
179	6	5310-01-255-1756	75160	24H1272
179	7	5930-01-330-7494	75160	AL36529
179	8	2590-01-351-8326	70436	360-632-6
180	1	4720-01-261-5368	75160	T60811
180	2		75160	AH77869
180	3	5340-01-329-8296	75755	T74412
180	4	5305-01-330-8495	75755	19M7938
180	5		62789	62010
180	6	2540-01-351-8208	50992	H38C-2693-00
180	7	5305-01-254-9057	75160	37H43
180	8		75160	T115109
180	9	4730-01-194-1658	75160	T29388
181	1		75160	r119505
181	2		75160	AT56762
181	3	5305-01-330-5222	75755	37H91
181	4		75160	T119504
181	5	5305-01-329-7037	75755	19M7932
181	6	5310-01-326-9498	75755	24M7238
182	1	2510-01-352-2424	75160	AT83368
182	2	5310-00-191-4132	94222	17-10014-12
182	3	5305-01-333-4487	94222	171130614
182	4		75160	T119495
182	5		75160	T64584
183	1	4140-01-356-5862	75755	AT103874
183	2	4730-01-332-8505	75755	R56101
183	3	4140-01-351-3750	24030	1620
183	4	5330-01-331-7623	5X881	0860044019
183	5	6105-01-333-1604	18797	3333-203
183	6	5977-01-333-1516	18797	887-0251
183	7		75160	R77618
183	8	5305-01-197-3275	75160	37H137
183	9		75160	R67054
183	10	2940-01-332-2745	5X881	0860044020
183	11		75160	T75023
184	1	4730-00-278-2523	66295	20H
184	2	5330-01-105-7264	75160	R70956
184	3		75160	AH75158
184	4		75160	T132584
184	5		75160	19H3217
184	6	5310-01-329-1131	75755	24M7239
184	7		75160	T38377

CROSS REFERENCE INDEXES

FIG.	ITEM	FIGURE AND ITEM NUMBER INDEX STOCK NUMBER	CAGEC	PART NUMBER
184	8	5365-01-266-2591	75160	28H860
184	9	5340-01-330-2471	75272	COV173
184	10		75160	H23196
184	11	4730-01-238-0754	75160	15H200
184	12	5310-00-407-9566	75160	R44302
184	13		75160	T102520
185	1		75160	T132591
185	2		75160	T84314
185	3		75160	T84409
185	4		75160	R56902
185	5		75160	T50844
185	6		75160	J05578
185	7		75160	R91631
185	8		75160	T119535
185	9		75160	T123710
185	10		75160	T81378
185	11		75160	1126260
185	12		75160	T132564
185	13		75160	T32270
185	14		75160	T108347
185	15		75160	T132566
185	16	7690-01-195-1682	75160	142199
185	17		75160	T122961
185	18		75160	T132568
185	19		75160	T35616
185	20		75160	T132565
185	21		75160	T132562
185	22		75160	H21259
185	23		75160	T25838
185	24		75160	T79632
185	25		75160	T 132563
185	26		75160	T132567
185	27		75160	T101942
186	1		75160	T132569
186	2		75160	T123087
186	3		75160	T102743
186	4		75160	T102742
186	5		75160	T108303
186	6		75160	1100474
186	7		75160	T100475
186	8		75160	T132526
186	9		75160	T132525
186	10		75160	T108439
186	11		75160	T122986
186	12		75160	T119499
186	13		75160	T132519
186	14		75160	T108434
186	15		75160	T132600
186	16		75160	T132599
187	1	5305-00-071-2067	80204	B1821BH050CI25N
187	2	5310-01-328-4314	75755	24M7240

CROSS REFERENCE INDEXES

FIG.	ITEM	FIGURE AND ITEM NUMBER INDEX STOCK NUMBER	CAGEC	PART NUMBER
187	3	5306-01-330-5202	75755	19M7493
187	4	5330-01-280-6819	75160	T63085
187	5	5330-00-580-6581	02697	2-155N674-70
187	6		75160	AT140603
188	1	5330-00-074-7901	13829	X73-37-10
188	2		56565	391-2885-064
188	3	5340-01-332-6337	13829	391-2185-955
188	4	5330-01-172-1824	13829	391-2883-103
188	5		56565	391-2884-052
189	1	4320-01-357-2481	002A5	L38-7087
189	2	5305-01-352-7601	14120	J1740786
189	3	5310-01-315-5796	14120	J1740691
189	4		14120	J1730611-3
189	5	5305-01-348-3430	14120	J1740788
189	6	5360-01-133-0879	99166	J1740695
189	7	5330-01-132-4736	14120	J1740798
189	8	5330-01-132-4735	14120	J1740797
189	9	5330-01-133-0923	14120	J1740698
189	10		14120	J1730608-3
189	11	5315-01-206-6781	58417	9004800-2506
189	12	5330-01-347-1141	14120	J1730399
189	13	5330-01-203-9191	14120	J1740802
189	14		14120	J1741012-4
189	15		14120	J1740707
189	16	5315-01-298-3037	14120	9004800-1908
189	17		14120	J1740785
189	18		14120	J1720343
189	19		14120	J1730394
189	20		14120	J1730393
189	21		14120	J1710397
189	22		14120	J1730398
189	23		14120	J1740704
189	24		14120	T10
189	25		14120	J1710440
189	26	5310-01-315-5802	14120	J1740779
189	27		14120	TBD
189	28	5365-01-348-3358	14120	J1741049
189	29	3110-01-347-1113	14120	J1741009
189	30	5330-01-347-3716	14120	J1741056
189	31		14120	J1730505
189	32	5305-01-348-3429	14120	J1741051
189	33		14120	180
189	34		14120	J1740784
189	35		14120	J1720429
190	1	5310-00-409-3333	75160	T25879
190	2	5310-01-339-6431	75755	24M7054
190	3	5305-01-332-0106	75755	21M7285
190	4	5340-01-353-6089	75160	AT1140287
190	5	5310-01-122-3215	15526	125ST-M20
190	6		75160	08H4423
190	7		75160	AT140775

CROSS REFERENCE INDEXES

FIG.	ITEM	FIGURE AND ITEM NUMBER INDEX STOCK NUMBER	CAGEC	PART NUMBER
190	8	5340-01-275-1130	06021	R60458
190	9		75160	AT140774
190	10	5310-01-255-3573	75160	14H882
190	11	4730-01-281-5891	01276	FF1868T1-1008S
190	12		75160	T132597
190	13		75160	14H1045
190	14	5330-00-097-5072	75160	R26375
190	15		13829	364-9203-003
190	16		75160	AT115215
190	17	5330-01-105-7258	75160	R26906
190	18	5365-01-241-4143	75160	R27474
190	19		54731	RM57034108
190	20	5330-00-097-5072	75160	R26375
190	21	5330-01-359-8777	75160	177928
190	22		75160	T103931
190	23	5330-01-101-0594	75160	R26448
190	24		75160	PU666119C67
190	25	5365-01-244-6046	75160	R27218
190	26	5330-01-358-0601	75160	1107036
190	27	5330-01-258-0105	75160	157374
190	28		82338	3649100002
190	29	5310-01-199-2179	75160	24H 1286
190	30	5330-01-312-7166	75160	U17409
190	31		75160	T107263
190	32		75160	T107262
190	33		75160	T103935
190	34	5360-01-357-7203	75160	1107260
190	35	4820-01-356-4656	82338	3649105001
190	36		75160	T58477
190	37	5360-01-217-1010	75160	R40072
190	38	5310-01-106-7559	75160	R33521
190	39	4810-01-203-8538	75160	AR65882
190	40	4730-01-254-3546	75160	R40562
190	41		75160	R48528
190	42	5330-01-105-7253	75160	R26906
190	43		75160	38H1162
190	44	5306-00-225-8499	96906	MS90725-34
190	45		75755	AT125694
190	46	5330-01-358-0601	75160	1107036
190	47	5330-01-258-0105	75160	157374
190	48		75160	1103935
190	49		82338	3649100002
190	50	5360-01-357-7203	75160	1107260
190	51	5310-01-199-2179	75160	24H 1286
190	52		75160	1107262
190	53	5330-01-312-7166	75160	U17409
190	54		75160	T107263
190	55	4820-01-358-8944	75755	A1125691
190	56	5330-01-105-7258	75160	R26906
190	57	5330-01-354-0091	75755	T107037
190	58	5330-01-118-8823	13829	3912681305

CROSS REFERENCE INDEXES

FIG.	ITEM	FIGURE AND ITEM NUMBER INDEX STOCK NUMBER	CAGEC	PART NUMBER
190	59	5330-00-097-5071	75160	R26286
190	60		75160	T103775
190	61		75160	E62096
190	62	5330-00-097-5072	75160	R26375
190	63	5330-01-359-8777	02697	2-027N702-90
190	64		75160	PU666119C67
190	65		75160	T103931
190	66	5330-01-101-0594	75160	R26448
190	67	5365-01-244-6046	75160	R27218
190	68	5307-01-354-2410	02249	1672-001
190	69	5310-01-138-2104	75160	24H1307
190	70	5310-00-732-0558	96906	MS51967-8
190	71		62338	3649106001
190	72	5330-01-359-8777	02697	2-027N702-90
190	73		75160	PU666119C67
190	74		75160	AT140773
190	75	3040-01-354-5563	01428	SPFL-5S-046
190	76		75160	T104482
190	77		26124	12FDU06
190	78		75160	R11151
190	79		75160	T132598
190	80	5310-01-197-3247	75160	T16464
190	81	3120-01-191-0592	0142d	SPF5
190	82	4730-01-353-7416	01276	FF1852T1-0608S
190	83		75160	H30826'
190	d4	4730-01-358-6074	75160	38H1445
190	85	4730-01-328-8545	75755	14M7296
190	86		75160	28H2634
190	87		75160	24M7296
190	88		75160	AT140778
190	89	5310-01-328-4314	75755	24M7240
190	90	5305-00-044-4153	95906	MS90725-109
190	91	5340-01-157-1009	76005	CB-1120-3
190	92	5305-01-330-7575	75755	19M7668
190	93	5305-01-331-1263	75755	19M8081
190	94		75160	28H2561
190	95	5330-01-352-8256	75160	T26448
190	96	5365-01-244-6046	75160	R27218
190	97		75755	N115699
191	1	4730-01-345-1063	01276	FF1868T-0608S
191	2	5330-00-097-5072	75160	R26375
191	3	4920-01-353-8415	9R702	8906-13G-A07
191	4	5330-00-595-6328	54035	500-001-214
191	5		75160	R80632
191	6		75160	R45925
191	7		75160	U15192
191	R		75160	T78333
191	9		75160	T49819
191	10		75160	U 40728
191	11	4820-01-354-0289	54035	CKEB XCN
191	12	4820-01-351-5837	54035	CBDC LHN

CROSS REFERENCE INDEXES

FIG.	ITEM	FIGURE AND ITEM NUMBER INDEX STOCK NUMBER	CAGEC	PART NUMBER
191	13		75160	U40728
191	14		75160	T49819
191	15		75160	U15192
191	16		75160	T78333
191	17		75160	R45925
191	18		75160	R80632
191	19	4730-01-282-5081	01276	FF1852T-0808S
191	20	4730-01-353-7416	01276	FF1852T1-0608S
191	21		75755	19M8183
192	1	3040-01-345-4002	75160	AH136054
192	2	3120-01-355-1494	75755	H141651
192	3		75160	RE30121
192	4		75160	RE22777
192	5		75160	R89575
192	6	5315-01-353-6256	75160	R83215
192	7		75160	AH136100
192	9		75160	19M7989
192	10		75160	R90522
192	11		75160	R83213
192	12		75160	RE22776
192	13		75160	R78818
192	15		75160	H142154
192	16		75160	H141647
192	17	5330-01-111-4151	75160	R26282
192	18		75160	R86290
192	19	3040-01-354-0480	75160	R93777
192	20		75160	R85192
192	21		75160	RE25102
192	22		75160	R90646
192	23		75160	H141634
192	24		75160	R92702
192	25		75160	AH136098
192	26	3120-01-331-5987	75755	R85184
192	27	5330-01-335-0040	75755	T102206
192	28		75160	AT103107
192	29	5310-00-407-9566	75160	R44302
192	30	5340-01-329-8296	75755	T74412
192	31	4730-01-325-7518	75755	15H84
192	32	4730-00-084-1920	36251	205000
192	33	4730-01-236-6640	75160	JD7799
193	1		75160	AT140759
193	2		66545	011568
193	3		75160	19H3027
193	4	5310-01-255-2616	75160	24H1396
193	5		66545	A12609
193	6	5310-00-409-3333	75160	T25879
193	7		66545	011567
193	8		75160	1IH249
193	9	3120-01-331-5887	75755	R85184
193	9		66545	A12885
193	10		66545	A12884

CROSS REFERENCE INDEXES

FIG.	ITEM	FIGURE AND ITEM NUMBER INDEX STOCK NUMBER	CAGEC	PART NUMBER
193	11		98961	24H1454
193	12		75160	T63795
193	13	5310-01-208-6736	75160	R20135
193	14		75160	T38485
193	14	5365-01-336-5201	75160	28H2499
193	15	5305-01-331-8599	75755	19M7489
193	16	5315-01-353-1904	75755	AT115976
193	17		75160	H64713
193	18	5315-01-330-7789	75755	AT102228
193	19		75160	19H2411
194	1		66545	A12588
194	2		66545	A12589
194	3	5306-01-355-3667	75755	T132622
194	4	4730-00-050-4208	78500	1610-BL
194	5	3930-01-354-4368	66545	AT140813
194	6	5310-01-270-1638	75160	BP12214
194	7	3930-01-354-1140	65545	812234
194	8		75755	A1140814
194	9	3930-01-354-1139	66545	812233
194	10	3930-01-354-4367	66545	AT140812
194	11	3120-01-356-4748	75755	T132621
194	12	5310-00-409-3333	75160	T25879
194	13		66545	A13222
194	14	5310-00-409-3333	75160	T25879
194	15	4730-00-084-1920	36251	205000
195	1		75160	T125536
195	2		75160	AT140672
195	3		75160	T125535
195	4		75755	T125536
195	5	5365-01-332-7999	75755	T102171
195	6		75160	T102205
195	7		75160	AT102224
195	8	5310-01-208-6736	75160	R20135
195	9	5305-01-329-7038	75755	19M8029
196	1		75160	AT140760
196	2	3910-01-353-8414	30070	1325418
196	3	5365-00-908-5639	30076	58903
196	4	5365-00-174-9885	30076	58929
196	5	3130-01-354-4648	30076	1326613
196	6		30076	1325320
196	7		30070	182449
196	8	3130-01-354-7692	30076	1326624
196	9		30076	1325417
196	10		30076	1325416
196	11	5310-01-265-7090	30070	320157
196	12	5310-01-271-3297	30076	292681
196	13		30076	296166
196	14		30076	1327027
196	15		30076	1327028
196	16		30076	1325419
196	17		30076	1326619

CROSS REFERENCE INDEXES

FIG.	ITEM	FIGURE AND ITEM NUMBER INDEX STOCK NUMBER	CAGEC	PART NUMBER
196	18	5365-01-353-5120	30076	25455
196	19		30076	144658
196	20	5365-01-282-0791	30076	58907
196	21		30076	1326617
196	22	3130-01-354-7691	30076	1326612
196	23		30076	1326605
196	24		30076	1326608
196	25		75160	OBH4490
196	26		75160	T132616
197	1		75755	AT140782
197	2	5330-01-330-7132	75160	666016-C67
197	3		75160	666012-C67
197	4	4720-01-325-2259	75755	AT116447
197	5	5330-00-099-8321	75160	FBI70R
197	6	5305-00-071-2067	80204	B18219H050CI25N
197	7	4730-01-157-1961	54646	C410C-75-288-S
197	8	5340-01-329-7193	75755	H77698
197	9		75755	T108328
197	10		75755	AT140779
197	11	4730-00-278-2523	88907	854-32780
197	12		94519	T132602
197	13	4730-01-353-7417	75755	AT140769
197	14	5330-01-257-9152	06021	U13639
197	15	4730-01-353-7416	01276	FF1852T1-06085S
197	16	5330-00-097-5072	75160	R26375
197	17		75160	T132584
197	18		75160	38H1006
197	19	4730-01-354-2654	01276	FF2114TI-1010S
197	20		75755	38H1355
197	21	4730-01-354-2659	01276	FF2151T1-0610S
198	1	5330-01-101-0594	75160	R26448
198	2	5365-01-244-6046	75160	R27218
198	3	5330-00-097-5072	75160	R26375
198	4	4730-01-351-8106	75755	38H1317
198	5	4730-01-328-6141	01276	FF1852T-06-06S
198	6		75755	38H1168
198	7	4730-01-328-6144	01276	FF18687-06-06-S
198	9	4730-01-090-6474	75755	AN103866
19g	9	5310-00-407-9566	75160	R44302
198	10		06021	T60811
198	11		62789	62010
198	12		79470	211280
198	13	4730-01-281-0981	75160	38H1163
198	14	5330-01-106-9574	75160	U12547
198	15		75160	15H619
199	1	5330-01-332-6525	75160	666025-C67
199	2	4730-01-328-6140	75755	38H1180
199	3		06021	U13639C67
199	4	5310-01-326-9498	75755	24M7238
199	5	5306-00-226-4825	96906	MS90728=32
199	6	4730-01-328-6139	75755	38H1165

CROSS REFERENCE INDEXES

FIG.	ITEM	FIGURE AND ITEM NUMBER INDEX STOCK NUMBER	CAGEC	PART NUMBER
199	7	5330-01-100-8756	75160	R29936
199	8	4730-01-331-8714	75755	38H1053
199	9		01276	FL5328NNN0317
199	10	4730-01-281-5981	U1276	FF2114TI-1212S
199	11	5330-01-310-8448	75150	T77858
199	12		75160	AT140788
199	13	4820-01-329-1207	63323	X1228871
199	14	4730-01-281-0981	01276	FF1852T1-1212S
199	15	5330-01-106-9574	75160	U12547
199	16	4330-01-353-7550	4H242	3833737-78
199	17	4330-01-274-5457	75160	AT103193
200	1		01276	FL5736KK-0873
200	2	5330-01-310-8448	7516J	T77d58
200	3	5340-01-329-7193	7575-5	H7769d
200	4		75755	AT102433
200	5	4730-01-167-70b2	7Z5S8	20012H
200	6	5305-01-330-8495	75755	19M7938
200	7	5340-01-318-2322	75755	R72659
201	1		75160	AT140754
201	2	5330-01-330-2367	75150	666014-C67
201	3		62789	10044H
201	4	5330-01-101-0594	75150	R2446
201	5		75160	38H1173
201	5	4710-01-353-8585	75755	AT140816
201	7	4710-01-353-8584	75755	ATI4015
201	8	4730-01-291-090	01276	FF1868T1-0806S
201	9	4710-01-355-0653	75755	AT140755
201	10	4730-01-324-0523	01276	FF9768-05S
201	11		75160	AT140755
201	12		75160	T43264
201	13		75150	T4325b
201	14	5306-01-332-6470	75755	19g7935
201	15	5305-01-330-8495	75755	19M793a
201	16	5310-01-329-1131	75755	24M7239
201	17	5340-01-329-4389	75755	T75197
202	1	4730-01-353-8475	01276	FF1I68T1-0612S
202	2	5330-01-10b-9574	75160	U12547
202	3	5330-01-310-8449	75160	T77o13
202	4		75160	AT103379
202	5		75160	AT140744
203	1	5330-01-310-8449	75160	T77613
203	2		75160	AT140747
203	3		75160	T105774
203	4		75160	AT84191
203	5	5330-01-100-8756	75160	P29936
203	6	4730-01-353-8473	75755	L32705
203	7	5330-01-101-0594	75160	R26448
203	9	4730-01-328-6144	01276	FF18687-06-06-S
203	9	5310-00-407-9566	75160	R44302
203	10		01276	FL6114GGG0322
203	11		75150	T105773

CROSS REFERENCE INDEXES

FIG.	ITEM	FIGURE AND ITEM NUMBER INDEX STOCK NUMBER	CAGEC	PART NUMBER
204	1	4710-01-354-9285	75755	AT140746
204	2	5330-01-310-8449	75160	T77613
204	3	5305-01-330-8495	75755	19M7938
204	4	5310-01-326-9498	15755	24M7238
204	5	5340-01-329-4389	75755	T75197
204	6	4710-01-354-9284	75755	AT140745
204	7	4710-01-354-2972	75160	AT140751
204	8	4730-01-324-0523	01276	FF9768-08S
204	9	4710-01-354-0624	75160	AT140753
204	10	5310-01-329-1131	75755	24M7239
204	11	5330-01-330-7132	75160	666016-C67
204	12		75160	E57952
204	13		75160	28H1518
204	14	4710-01-354-2973	75160	AT140752
204	15	4710-01-354-9280	75755	AT140750
205	1	4710-01-353-8586	75755	AT140740
205	2	4730-01-353-8474	01276	FF2030T2-08-08S
205	3	4730-01-324-0523	01276	FF9768-OBS
205	4		75160	T80306
205	5	5330-01-330-7132	75160	666016-C67
205	6	4710-01-352-3364	75160	AT140741
205	7		75160	28H1518
205	8		75160	19M7358
205	9		75160	E57952
205	10	5310-01-159-5737	75755	14M7274
205	11	5310-01-329-1131	75755	24M7239
205	12		75160	T127230
205	13	5310-01-199-3376	75160	24H1308
205	14		75160	19M8499
205	15	4710-01-355-0652	75755	AT140743
205	16	4710-01-353-8587	75755	AT140742
205	17	4730-01-354-2653	01276	FF2033T-1010S
206	1		24161	3284-0687
206	2	5310-01-329-1131	75755	24M7239
206	3		75160	T38231
206	4	5306-01-325-8380	75755	19M7402
206	5	5340-01-329-7193	75755	H77698
206	6	5330-01-310-8449	75160	T77613
206	7	4730-01-328-6122	75755	38H1285
206	8		75160	T132609
206	9	4730-01-304-5530	01276	FF9768-06S
206	10		75160	T80306
206	11	5305-01-330-8495	75755	19M7938
206	12	4730-01-354-0330	13174	832-TT-10
206	13	5330-01-330-7132	75160	666016-C67
206	14		75150	AT140797
206	15		75160	AT140796
206	16	5330-01-330-2367	75160	666014-C67
207	1	5330-01-310-8449	75160	177613
207	2		75160	AT140792
207	3	5330-01-330-7132	75160	666016-C67

CROSS REFERENCE INDEXES

FIG.	ITEM	FIGURE AND ITEM NUMBER INDEX STOCK NUMBER	CAGEC	PART NUMBER
207	4		75160	AT140794
208	1	3040-01-353-8546	75755	AH136315
208	2		75160	AH136322
208	3	3120-01-353-5426	4P758	R81854
208	4	5310-01-353-2620	81198	R82570
208	5	5365-01-351-3604	64468	E201611
208	6	5330-01-301-2088	75160	U15973
208	7	3040-01-351-d224	64468	H1086
20b	B	5330-01-343-1052	7516G	R94418
208	9	5330-01-371-510w	75755	R79117
208	10	5365-01-352-4247	70396	R82571
208	11	5330-01-333-5171	75150	RE21846
208	12	5330-01-333-5172	75160	8R2566
208	13	3040-01-351-9065	75755	R94417
208	14	5330-01-333-5173	75160	RE24532
208	15	5365-01-342-7306	75150	R91726
20b	16	5365-01-342-7805	75160	R90565
208	17		15160	AH136323
208	18	3120-01-343-1103	4P758	p82969
209	1	3040-01-343-0663	75160	AH136053
209	2		75160	R90653
209	3		82103	RE30162
209	4		75160	R83216
209	5		75160	AH136095
209	6		75160	R85185
209	7	3040-01-354-0193	75160	R93776
209	8		75150	R86290
209	9	5330-01-111-4151	75160	R26282
209	10		75160	H141310
209	11		75160	H142153
209	12		75160	E49244
209	13		75160	R98667
20)9	14		75160	RE22776
209	15		75160	R83213
209	16	3120-01-353-8938	75160	H141650
209	17		82103	RE30121
209	18		75160	RE22777
209	19		75160	R89576
209	20		75160	R90521
209	1i		75160	19M8420
209	22	5315-01-353-6256	75160	R83215
209	23		75160	AH136097
209	24		75160	R85185
209	25		8E963	1B228-8477
209	26	4730-01-236-6640	75160	JD7799
210	1		75755	AT116984
210	2		75150	T29495
210	3	5310-01-329-1131	75755	24M7239
210	4	5305-00-269-3211	96906	MS90725-60
210	5	5330-01-197-2283	75160	T103461
210	6		70892	AR27940R

CROSS REFERENCE INDEXES

FIG.	ITEM	FIGURE AND ITEM NUMBER INDEX STOCK NUMBER	CAGEC	PART NUMBER
210	7	5305-01-265-8913	75160	37H44
210	8	5340-01-353-8252	75755	T132576
210	9		75755	M2517T
210	10		75160	AT140801
210	11	4330-01-343-0604	75755	AM39653
210	12	5310-01-336-5349	75160	24M7241
210	13		75160	19M7369
210	14	4730-01-335-5896	76700	87415A
210	15	5330-01-333-5241	75755	T114729
211	1		75160	R76477
211	2	6140-01-193-4146	06991	284-4001
211	3		75160	T132589
211	4		75160	AT140831
211	5	2990-01-070-7590	06991	850-0371
211	6	2990-01-354-2889	6Y402	869-3595
211	7		6Y402	10517-233
211	8	6150-01-202-8834	06991	8500215 REV A
211	9	5310-00-934-9758	96906	MS35649-202
211	10	5310-00-014-5850	96906	MS27183-42
211	11	5305-00-984-6208	96906	MS35206-261
211	12	5995-01-064-5794	06991	850-0274
211	13		75160	19M7373
211	14	5310-01-333-3703	75755	14M7297
211	15	5310-00-407-9566	75160	R44302
211	16		75160	T132527
211	17	5310-01-328-7657	75755	14M7273
211	18	5310-01-326-9498	75755	24M7238
211	19	4540-01-189-6512	75160	AT140701
211	20		75160	19M7298
212	1	5305-00-984-6208	96906	MS35206-261
212	2	5310-00-576-5752	96906	M535333-39
212	3	5365-01-196-8120	75160	U13551
212	4	5330-01-195-1512	75160	U10289
212	5	9340-01-193-6536	75160	U13425
213	1		75755	24M7088
213	2	5310-01-138-3289	72741	435-006
213	3	5305-01-178-7349	75755	19M7077
213	4	5310-00-761-6882	96906	MS51967-2
213	5	4310-01-351-7947	24123	3HB819M323
213	6	6105-01-343-1514	24123	01218-4
213	7	5977-01-158-6961	24123	AG404
213	8	4310-01-300-5312	24123	AF5600
213	9	5330-00-391-7682	24123	AF526
213	10	4310-00-391-7677	24123	AF527
213	11	4330-01-106-4291	24123	B300A
213	12	5330-00-599-1301	24123	B344A
213	13	4730-01-006-0660	24123	AF566
213	14	4310-01-035-6596	24123	AF567A
213	15	3120-01-105-3056	24123	AF594
213	16	5310-00-536-6846	24123	AF568
213	17		24123	AF535

CROSS REFERENCE INDEXES

FIG.	ITEM	FIGURE AND ITEM NUMBER INDEX STOCK NUMBER	CAGEC	PART NUMBER
213	18	4140-01-104-9279	24123	AF533
213	19	5315-01-108-7336	24123	AF524
213	20	3040-01-105-1024	24123	AF510
213	21	5330-00-570-0490	24123	AF519
213	22	4320-01-065-1996	24123	AF530
213	23		24123	AF5368
213	24	4310-01-105-1567	24123	AF529
213	25	4820-01-065-1779	24123	AF531
213	26	4820-00-460-4007	24123	AF5705
213	27	5330-00-570-0489	24123	AF518
213	28	4310-01-105-4054	24123	AF508
213	29		75160	AT140780
213	30	4730-01-351-5848	75755	15H107
213	31	4730-01-351-5868	75160	29H688
213	32	4730-00-766-9892	75160	15H613
214	1		75160	AT140762
214	2	5305-01-330-8495	75755	19M7938
215	1		75160	JOE-81-4
215	2	5120-01-335-5827	06021	JDE81
215	3		01276	FG2074AEE1200
215	4	4940-01-086-8756	97403	13221E6828
215	5	4910-00-868-6871	08832	PHT-100-6-G585
215	6		75755	38H1030
215	6	4730-01-354-2654	01276	FF2114T1-1010S
215	7		75160	38H1272
215	7		75160	38H1282
215	8		75160	JT05687
215	8		75160	JT05690
215	8		75160	JT05692
215	9		75160	JT03103
215	10		75160	JT01608
215	11		75160	38H1139
215	11		75160	38H1142
215	11		75160	38H1145
215	11		75160	38H1146
215	11		75160	38H1147
215	11		75160	38H1148
215	11		75160	38H1356
215	12		75160	38H1416
215	12		75160	38H1417
215	12		75160	38H1419
215	13		75160	JT03051
215	14		75160	JT03251
215	15		75160	38H1034
215	16		30780	4M10XIF80XS
215	16		75160	JT05488
215	16		75160	JT05491
215	17		75160	38H1278
215	18		45225	J0254
215	19		06021	JDE38
215	20	5120-01-334-7013	06021	JOG-596

CROSS REFERENCE INDEXES

FIG.	ITEM	FIGURE AND ITEM NUMBER INDEX STOCK NUMBER	CAGEC	PART NUMBER
215	21		06021	JD303
215	22		06021	JT05562
215	23		06021	JT01748
215	24		45225	JDG-451
215	25	5120-01-334-7012	06021	JT30040
215	26		06021	JDE62
215	27		06021	JD250
215	28		06021	JDE286
215	29		75160	D01073AA

By Order of the Secretary of the Army:

GORDON R. SULLIVAN
General, United States Army
Official: Chief of Staff

MILTON H. HAMILTON
Administrative Assistant to the
Secretary of the Army
07338

Distribution:
To be distributed in accordance with DA Form 12-25-E (Block 5275)
requirements for TM 10-3930-659-24P.

RECOMMENDED CHANGES TO EQUIPMENT TECHNICAL PUBLICATIONS



THEN... JOT DOWN THE DOPE ABOUT IT ON THIS FORM, CAREFULLY TEAR IT OUT, FOLD IT AND DROP IT IN THE MAIL!

SOMETHING WRONG WITH THIS PUBLICATION?

FROM: (PRINT YOUR UNIT'S COMPLETE ADDRESS)

DATE SENT

PUBLICATION NUMBER

PUBLICATION DATE

PUBLICATION TITLE

BE EXACT... PIN-POINT WHERE IT IS

IN THIS SPACE TELL WHAT IS WRONG AND WHAT SHOULD BE DONE ABOUT IT:

PAGE NO.	PARA-GRAPH	FIGURE NO.	TABLE NO.
----------	------------	------------	-----------

TEAR ALONG PERFORATED LINE

PRINTED NAME, GRADE OR TITLE, AND TELEPHONE NUMBER

SIGN HERE:

DA FORM 2028-2 JUL 79

PREVIOUS EDITIONS ARE OBSOLETE.

P.S.—IF YOUR OUTFIT WANTS TO KNOW ABOUT YOUR RECOMMENDATION MAKE A CARBON COPY OF THIS AND GIVE IT TO YOUR HEADQUARTERS.

